"All the News That's Fit to Print."

The New York Times.

THE WEATHER.
Fair, continued cold to-day; fair, rising temperature, to-morrow; moderate north winds.
☞For full weather report see Page 17.

VOL. LX...NO. 19,457. * * * NEW YORK, WEDNESDAY, MAY 3, 1911.—TWENTY-TWO PAGES ONE CENT In Greater New York, Jersey City, and Newark. { Elsewhere, TWO CENTS.

MEXICO CITY NOW IN PERIL

Inhabitants of the Capital Suddenly Realize That It Is in a State of Siege.

DEMAND MADE BY GERMANY

United States Also Asks That Its Citizens at Cuernavaca Be Protected.

AMERICANS ARE ARMING

Citizens of This Country in Mexico City Organize to Guard Women and Children.

By STEPHEN BONSAL.

Special Correspondent of The New York Times.
Copyright, 1911, by The New York Times Co.

MEXICO, May 2.—We have suddenly awakened to the fact that we are living in a beleaguered city. Every night at 8 o'clock the nine pieces of field artillery which Diaz still possesses are limbered up and brought in from the Tacubaya artillery barracks to take up their positions in platoons commanding the roads entering the city from Cuernavaca and the south.

Every night the slender, overworked garrison of the capital, instead of turning in when night comes, limps through the dusty streets and takes up positions around little charcoal fires in supporting distances of the guns.

The Cuernavaca tragedy has had at least one advantage. It has cleared the air, and we see that to-day the Government of Gen. Diaz, in its military aspect at least, simply rests upon a score or so of disconnected garrisons which, while pretending to be actively engaged in putting down the revolution, are really only acting on the defensive with more or less success.

The Governor of Cuernavaca has not returned to his post, and while by many ways news has reached the Ministry of War, the embassies, and the legations, showing how badly menaced is this capital, the State of Morelos being only 25 miles as the crow flies from Mexico City, not a soldier or a gun has been sent to its relief.

A large number of German citizens are in Cuernavaca, or have taken refuge there from the surrounding country, and they to-day succeeded in getting news of their unfortunate plight to the German Chargé d'Affaires. Dr. Rhomberg, the German representative, immediately put himself in communication with Ambassador Wilson, and afterward went personally to the Foreign Office, where he put in the hands of Señor de la Barra a formal protest against the desertion of his people by the authorities. Dr. Rhomberg demanded protection for the endangered German subjects and their property, and requested immediate information as to what steps the Government would take to secure this end.

Señor de la Barra promised to send a messenger over the mountains asking the acting Governor of Cuernavaca to do his best for the Germans. Dr. Rhomberg then left the Foreign Office, saying he hoped that Señor de la Barra would, before evening, put in his hands such assurances as would enable him to cable his Government that everything was being done to protect the Germans.

Ambassador Wilson sent Mr. Deerns, First Secretary of the American Embassy, to the Foreign Office with a note setting forth very clearly the information, which had been received at the embassy, demonstrating the danger which Americans shut up in Cuernavaca now run. The dispatch concludes by asking the Foreign Office to inform the embassy, at the earliest possible moment, what steps the Mexican Government has taken or proposes to take to defend American lives and interests.

At 7 o'clock to-night no answer to these notes had been received at the German or the American Embassy. As a matter of fact, the Mexican Government has taken no steps to reinforce the garrison and does not intend to take any. The railroad has been absolutely abandoned, and this evening the rolling stock and all the movable property of the road is being brought inside the city.

Cuernavaca should be very easily defended, and if the 300 Federal soldiers composing the garrison remain loyal, owing to the natural strength of the little mountain town, fortified and intrenched by nature, they should hold it against any number of advancing insurgents without artillery. However, the morale of these troops is said to be poor, and the soldiers are reported, on information that has reached neutral legations here, as going through the town shouting that they see no reason why they should be killed to save the neck of the Jefe Politico.

Nothing has been heard regarding the

Continued on Page 3.

AFTER THE GRIPPE
Dewey's Port Wine and Olive Oil.
H. T. DEWEY & SONS CO., 138 Fulton St., N.Y.
—Adv.

PRESTON ELECTED MAYOR.

Entire Democratic Ticket Wins in Baltimore—Loans Approved.

Special to The New York Times.

BALTIMORE, Md., May 2.—By one of the closest and heaviest votes ever polled in a municipal election in Baltimore city, the old Democratic organization won out to-day by a small majority of about 861, electing its entire ticket headed by James H. Preston for Mayor; James F. Thrift for Controller, and John Hubert for President of Second Branch, City Councils. The vote for Thrift and Hubert largely exceeds that for Preston. There were Prohibition and Socialist tickets in the field, but they received a small vote.

E. Clay Timanus, Republican candidate for Mayor, who as President of Second Branch City Councils, succeeded Mayor McLane, Democrat, seven years ago when McLane committed suicide, today ran ahead of his ticket and gave the Democrats the hardest fight they have had since the election of McLane eight years ago. The Democrats continue in control of City Councils.

The Republicans polled their full party vote, and, owing to the negro segregation law being a strong side issue of the campaign, the negroes voted solidly for the Republican ticket, the Democratic organization being unable to use a certain element of them as it has done in previous elections. In the wards in which the conservatives or independent Democratic vote is the strongest, Preston ran behind his ticket, showing that many of the anti-machine Democrats voted for the Republican candidate for Mayor and for the Democratic candidates for Controller and President of the second branch of Councils.

The Democratic organization in the ten or twelve wards in which its control is almost absolute polled the full party strength, just as it did in the recent primaries, the rigorous anti-machine campaign having no effect whatever in these sections of the city.

John Mahon, who succeeded the late I. Freeman Fasin as the chief of the old Democratic machine, thus demonstrated that he is as strong a leader as was his predecessor. Every newspaper in the city was against him, excepting the German Correspondent. He and the other heads of the organization were bitterly assailed and lampooned by the Democratic papers and charged with being grafters.

The rank and file of the Democratic Party by the support given the organization candidates to-day repudiated the attacks made upon the leaders, and showed the willingness of a majority of the citizens to intrust the candidate of the organization with the spending during the next four years of $17,000,000 in public improvement, the loans providing for which were also approved to-day by a big majority.

It is believed that the anti-negro feeling again exercised a strong influence upon the voters, as it has in all local elections in recent years.

PASSES COURTHOUSE BILL.

Senate for Leaving Choice of Site to Justices, Who Favor City Hall.

Special to The New York Times.

ALBANY, May 2.—Only the Assembly, or the exercise by Gov. Dix of his veto power, will prevent the location of the proposed new court house for New York County in the City Hall Park, owing to the passage in the upper house at the night session yesterday of a bill introduced by Senator Stilwell of the Bronx. The Stilwell bill leaves the matter of location in the hands of the court house board, composed of Supreme Court Justices, the majority of whom favor the erection of the court house on the northern extremity of the park surrounding City Hall.

Mayor Gaynor is also understood to favor that location. If the Stilwell bill becomes law, neither the Board of Estimate, nor any other city authority, will have anything to say with reference to where the court house shall be built or with the plans. When the propositon was made to the Board of Estimate last year, it was opposed by almost every civic organization in the City of New York, including the City Club, the Citizens' Union, the American Institute of Architects, the City Bar Association, and many other bodies.

"Since the Justices of the Supreme Court have already declared in favor of putting the court house in City Hall Park and the Mayor is understood to favor it, too," said J. O. Hammitt, Secretary of the Citizens' Union, "there will be very little chance of preventing the invasion of the park, unless prompt action is taken. The bill makes it the duty of the Board of Estimate to pay the cost out of the public funds, and this is absolutely the only function the Board of Estimate will have in connection with this matter if the Stilwell bill becomes a law."

GRIFFIN ILLEGALLY REMOVED.

Court of Appeals Upholds Protest of Water Department Engineer.

ALBANY, May 2.—The Court of Appeals to-day decided that Gerald S. Griffin was removed from the office of Assistant Engineer in the Department of Water Supply in New York City in April, 1909, on charges of insubordination, neglect of duty, and incompetency in violation of civil service rules.

The court directs that his petition for a peremptory writ of mandamus, which was denied by the lower courts, should be granted, as the charges upon which he was removed "seem to be entirely insufficient to sustain the removal." Mr. Griffin received a salary of $3,000 a year and expenses.

Aside from civil service protection, Mr. Griffin claimed that his rights as a member of the Volunteer Fire Department in the Borough of Richmond were also violated by his removal. On this point Judge Hiscock, in the opinion, says:

"His alleged membership was one of those shams which have been repeatedly condemned by the courts when argued as a basis for relief in such a proceeding as this. Instead of entitling him to extra consideration, it is the one feature that casts discredit upon him and the defense interposed by his counsel."

HARD FIGHT TO SAVE FRUIT.

Hundreds of Missourians Up All Night to Warm the Orchards.

SPRINGFIELD, Mo., May 2.—Hundreds of men, women, and children spent a sleepless night in what may have been a vain effort to save the fruit crop of Southern Missouri. Fruit growers who had their orchards equipped with smudge pots kept the crude oil burning from dusk to sunrise in the hope of warming the air around the peach and apple trees. Reports from many sections of the Ozark country are discouraging. In many places the mercury fell to 30 degrees, and one-eighth of an inch of ice formed.

The big fruit growers assembled all the available men to combat the cold. One big apple orchard, in which had been placed 6,400 crude oil burners, probably is safe.

Hundreds of farmers made huge bonfires, choosing the side of the orchard where the wind would drive the smoke through the trees. Trainmen reported seeing thousands of such fires dotting the hills and valleys.

Where systematic smudging was resorted to the temperature was warmed from two to six degrees.

Keep up with the times. See the latest at the N. Y. Frame and Picture Co., 142 Fulton. —Adv.

ARBITRATION MAY PASS THIS SESSION

Treaty to be a Declaration of Willingness to Arbitrate, Not a Contract.

STILL IN A TENTATIVE STAGE

Taft Thinks Senate, Like President, Will Be Bound by Treaty—Expects to Overcome Senators' Opposition.

Special to The New York Times.

WASHINGTON, May 2.—The new Anglo-American general arbitration treaty was the chief cause of discussion at to-day's cabinet meeting, which was extended considerably beyond the hour when such meetings usually break up. It was not until almost 2 o'clock that the President's advisers left the Cabinet room. Late this afternoon it was learned on the authority of the President himself that the proposed treaty had principally occupied the Cabinet.

It was reported this morning in dispatches from London that what purported to be a forecast of the treaty had been published there. The dispatches asserted that the treaty was to run for a period of five years, and would contain provisions for the reference of questions arising subsequent to its negotiation to The Hague tribunal for settlement. It may be said on the highest authority, however, that there has been no determination as yet as to the period during which the propsed treaty shall be operative, nor as to the tribunal which shall be employed in any arbitration that may develop out of the treaty. In fact, the entire matter is still in a tentative stage.

Inasmuch as the proposition for such a treaty arose with this Government, it follows that the American parties in the negotiations submit the first definite proposition. It was part of the draft of this preliminary proposal which the Cabinet discussed for so long to-day. Secretary Knox and the State Department officials who are working with him have been actively engaged for some time in the preparation of this draft, but the part submitted to the Cabinet to-day did not cover certain features, which will be included in the final draft before it is submitted to the British Ambassador.

Formula for Future Procedure.

In the talk at the White House this evening details as to the provisions of the treaty were not supplied, but the general character of it was clearly indicated. Broadly speaking, it is to be something in the nature of a formal declaration by both Governments of their desire and intention to submit to aribtration any question hereafter arising between them rather than a contract which seeks in terms to provide specifically for the arbitration of such questions. It is to be rather a formula for future procedure by the two countries, the particular action to be taken in each case to be determined in each instance for itself. Thus, as far as this country is concerned, whenever any question possible of arbitral settlement arises between the United States and Great Britain, the treaty would bind whoever might be President then to submit it to arbitration. In each such instance it would be necessary to formulate the terms of the submission—that is, to "make up the case" as cases are made up for submission to the judicial tribunals of each country. The general treaty would not only be binding upon the President to submit the question to arbitration, but upon the Senate also, in the view of President Taft, for its share in the arrangement of the terms of such special submission.

The framers of the American draft of the treaty have not yet taken up the question of the tribunal to which arbitration cases shall be submitted under the treaty. It is pointed out at the White House that there were three methods or more, one of which might be adopted.

First, the treaty may provide generally for the submission of all questions arising under it to The Hague tribunal.

Second, it may provide for the creation of a special tribunal by Great Britain and the United States in concert.

Third, it may provide that the compromise in each case as it arises shall cover the question of the tribunal to which the case shall be referred.

Taft Pleased With Progress.

President Taft was frankly pleased this evening with the progress being made on the treaty. He feels that once the American proposition is finally drafted for submission to Ambassador Bryce, the main part of the work will have been accomplished. The Ambassador is being kept informed as to what is going on, and, with his staff, is at work on his own expression for the ideas which are to be covered by the treaty. The President repeated this evening the expression of his hope that the treaty will be agreed upon in time to have it fully considered at this session of the Senate.

Congress is receiving petitions from day to day against the adoption of the proposed treaty. As far as can be gleaned from their contents they emanate entirely from the Irish and German element of the country. So far only about a score have been received, most of them similarly worded, showing a common inspiration. They come chiefly from New York, Boston, and other New England towns. The Irish country clubs of Boston protest against "the bill now pending before the Senate and House of Representatives," when, as a matter of fact, there is not even a completed treaty as yet. This same petition speaks of the bill as "having for its object the commercial and limited political union of the United States with Great Britain," and states that such a treaty would be "odious and objectionable to our best views and sentiments in our dual capacity of Irishmen and American citizens." They thereupon expressly protest against any alliance or union between "the hereditary foe of our native land and the land of our adoption." The printed petition generally used recalls the warning in Washington's farewell address against foreign entaglements, and says the country has done very well in minding its own business, and should continue to do so. Another form of petition takes it for granted that the proposed treaty is for the purpose of offending Germany.

KING GEORGE GRATIFIED.

Calls Guildhall Meeting Resolutions of Supreme Importance.

LONDON, May 2.—King George has expressed himself as gratified with the resolutions adopted at the peace meeting held on April 28 in the London Guildhall. Through his secretary, in reply to the Lord Mayor's letter communicating to him the terms of the resolutions favoring a general treaty of arbitration between the United States and the British Empire, the King writes:

"His Majesty is gratified to receive these records of opinions unanimously expressed upon a question of such supreme and far-reaching importance by an assemblage so representative of various lines of thought in our religious, political, and social life."

GENERAL CARTER INTERVIEWED.

Commander of United States troops on the Mexican border has made an important statement which will appear in **Next Sunday's Times.**

$10,000 OPERA PRIZE WON BY YALE MEN

"Mona," Composed by Horatio Parker, Professor of Music, Takes Metropolitan Laurel.

WRITTEN BY BRYAN HOOKER

Librettist is ex-Yale Instructor—Scene Laid in Britain During Roman Invasion—Production Next Season.

To Yale University goes the honor of receiving the prize offered by the Metropolitan Opera Company for the best grand opera by an American composer and librettist. The opera company announced yesterday that the committee of judges had awarded the first place to the opera "Mona," composed by Prof. Horatio Parker, professor of music at Yale, and written by Bryan Hooker of Farmington, Conn., a former member of the Yale faculty.

The jury of awards consisted of Walter Damrosch, George W. Chadwick, Charles Martin Loeffler, and Alfred Hertz. According to the terms of the competition, which began last Summer, scores and librettos had to be submitted under fictitious names, with the correct names of the authors and composers in sealed envelopes. When the jury brought in the decision that the opera "Mona," signed with the same name, had been awarded the first prize, the sealed envelope was opened in the presence of Paul D. Cravath, Chairman of the Grand Opera Contest Committee of the Board of Directors, and the names of Prof. Parker and Mr. Hooker were discovered.

The prize consists of an award of $10,000 and the right to a production of the opera during the next season of the Metropolitan Opera Company. The idea of such a contest originated in a proposition made by Gatti-Casazza to the Board of Directors about two and a half years ago.

The scene of the story of "Mona" is laid in Britain during the Roman invasion. Gwynn, the son of the Roman Governor and a British captive, has won place and power as a bard among the Britains, moving them to peace with the Romans, and is engaged to marry Mona, the foster-daughter of Enya and Arth, the last of the blood of Boadicea. A great rebellion against Rome has been brewed by Caradoc, a chief bard, and Gloom, a Druid, and Mona, who is Gloom's foster sister, is called upon as leader, by right of her birth and through old signs and prophesies. She has been bred to this purpose and hates Rome. This Gwynn tries to withstand, but in vain. Though he is for peace, he is obliged to join in the conspiracy of rebellion in order that he may keep Mona and not be suspected as a spy.

However, his desire for peace brings him under suspicion, and he is disowned by the Britains and cast off by the woman. He follows her through the country, where she is preaching rebellion, and through his influence as the son of a Roman he holds back the Roman garrisons and saves her life. For this his father, the Governor, blames him, but Gwynn persuades him that he will yet be able to keep the tribes from war. The Governor then places all the responsibility of peace upon him, promising to spare the Britains if they remain harmless, but threatening to crush them if they rebel. Gwynn finds Mona on the eve of the first battle, and so rouses her love for him that she is willing to forego even her destiny for him. Then he tells her of his plans for peace and of his parentage.

Without hearing him out, the woman calls for help, and denounces him as a Roman, though when the Britains arrive she lies to save his life. He is made a prisoner and the Britains, led by Mona, rush out against the Roman town. They are repulsed, and Arth is killed and Gloom is wounded to death while saving Mona against her will.

In the turmoil Gwynn escapes from his captors and comes upon Mona again. He now tells her more of his parentage and of his British mother, but she believes him a liar, as she formerly believed him a traitor, and kills him with her own hand. And then come the Roman Governor and his soldiers, and Mona learns that Gwynn, whom she has loved and killed, spoke the truth, and might have given her the power to encompass her endeavors had she yielded for love's sake.

Prof. Parker, the composer, has been professor of music at Yale since 1894. He has composed numerous oratorios and cantatas and much in sacred and secular music. His "Hora Novissima" was performed at the Chester, England, festival in 1899, the first American composition to be given at an English music festival.

THIS PASTOR A TRUE "FAN."

Resigns St. Louis Pulpit and Accepts Detroit Call to See Better Ball Games.

Special to The New York Times.

ST. LOUIS, Mo., May 2.—Because he likes the brand of baseball put up in Detroit better than the quality of the sport in St. Louis, the Rev. Dr. Homer B. Henderson, an ardent fan, announced his resignation to-day from the pastorate of the Wagoner Place United Presbyterian Church, to accept a call extended to him by the First United Presbyterian Church of the Michigan city. The Rev. Dr. Henderson will go to Detroit June 1.

The members of the congregation evidently do not share with the latter a love for the great American game. Recently when their pastor proposed to have a game of ball between a nine representing the Evangelical Alliance of his church and a team made up of the members of the St. Louis Bar Association the proposition was voted down by the church members. It was proposed by the minister that the game should be played for the benefit of the pure milk fund.

In spite of the opposition the Rev. Dr. Henderson said to-day that the proposed game would take place within the next two weeks, and he means to make it a success.

"I cannot understand," said the minister in speaking of the opposition of the members of his church to the proposed game, "why they should oppose such a clean, wholesome sport and for such a good cause."

When a student at college at Xenia, Ohio, Dr. Henderson became a baseball enthusiast. He was graduated years ago, and since that time has served a church in Eastern Ohio for three years, and for the same period of time he has been the pastor of the Wagoner Place United Presbyterian Church of this city.

Dr. Henderson admitted to-night that baseball prompted his selecting Detroit as his next field of labor.

Antediluvian Whiskey is of an age that insures its mellow ripeness and gives to it a surpassing flavor. Luyties Brothers, N. Y.—Adv.

BRIBERY CASE GROWS; 50 MEN IN OHIO NET

Most Persistent Grafters He Has Ever Met, Says Burns of Certain Legislators.

GOV. HARMON IS A WITNESS

Urges Non-Partisan Alliance for the Good of the State—Speaker Repudiates Representative Nye.

Special to The New York Times.

COLUMBUS, Ohio, May 2.—The legislative bribery scandal is growing in proportions every day. Detective William J. Burns declares that nearly fifty members of the Legislature have been caught in the net.

"The real, big story is yet to come," he said to-day. "Marked money was used in paying the bribes solicited. Of all the bribery investigations with which I have been connected the evidence in this is the most conclusive, the most unquestionable, and was obtained by the most up-to-date methods. I have every confidence in the men I have at work here. I have tried them before and know what they are. They are thoroughly reliable, and furthermore, they are gentlemen.

"You will find that there will be no scandal of any kind following this investigation. What I mean is, no scandal from our side. I will say for the grafters in Columbus, that of all the grafters it has ever been my lot to know anything about, they are the most persistent I ever saw in my life. They were after money all the time and would take anything."

"How long have they been at it?" he was asked.

"From all I can learn, they've been at it ever since they came to Columbus."

In their investigations the detectives learned of other deals during the present session of the Legislature; of bills which were passed and bills which were killed by the use of money. All of this evidence they have in shape to present to the Grand Jury, and so sure are they of their ground that they say:

"Before this thing is over the legislators will be falling over each other to get to the Prosecuting Attorneys' office to tell him all they know, just like the Councilmen did in Pittsburg."

The discovery was made to-day that the bills in the sealed envelope given by Representative George B. Nye to Speaker Vining, and which Nye is alleged to have said was the money given him as a bribe, were not the original bills given him by Detective Harrison. The envelope which had been deposited by Speaker Vining in the safe of Clerk Kemple of the House of Representatives was opened in the presence of Gov. Harmon. The detectives had taken the numbers of the bills, and those in the envelope were not the bills given.

Speaker Never Saw the Money.

It turns out that this money was never seen by Speaker Vining, who merely received a sealed envelope from Nye with the statement that it contained a bribe. The detectives say that they have positive evidence that Nye's suspicions were not aroused until last Thursday, and that he gave the envelope to Speaker Vining on that day and not two weeks ago, as Nye asserts.

Speaker Vining completely repudiated Nye to-day. The detectives point out that Nye's statements in the warrants he swore out, that money had been paid to him, would compel him to admit the truth of the dictagraph record of his conversations, and that the only question would be one of intent. Bearing on intent, they pointed to a discrepancy of dates. They asserted that the record would show that the first payment was made to him on April 7. Nye stated that he told Speaker Vining about it on April 15. The Speaker said Nye did not hand the envelope to him until last Thursday. The detectives said it would be shown that Nye waited three weeks before turning the money over to the Speaker, and only after he had become suspicious that there was a trap.

Attorney General Hogan says the case against Nye is now complete. Hogan also says: "We have before us enough stuff to convict in the cases in which we are engaged." He declared himself quite sure that the prosecution, representing that State, will not be in a hurry to give immunity baths to obtain testimony to convict the guilty.

Judge A. Z. Blair of Scioto County, who became known throughout the State because of his investigation into the vote buying in Adams County, came to Columbus to-day to offer his aid in the investigation of the legislative bribery charges. Judge Blair says that he is willing to act as a voluntary witness if he is not summoned before the Grand Jury. Judge Blair has interesting information concerning a bill introduced in the Legislature a short time ago by which it was expected to legislate him out of office by changing his district, and throwing his county into another district.

It is understood that a member of the Legislature went to State Printer Crawford and told him that the bill could be reported from the committee and that the steering committee would put it on the calendar for passage if $500 was forthcoming to distribute among "the boys." Another story is that the same man went to another person and offered the same thing on the same bill if $1,000 was given to him to be given to "the boys."

For Legislative Inquiry.

Senator Stockwell gave notice to-day that after the Grand Jury has completed its work he will ask a legislative investigation to inquire into the action of those Senators who, while they might be culpable and subject to expulsion from the Assembly for improper conduct, could not be indicted under the laws. Representative Lawrence Langdon, Republican floor leader of the House, expressed a similar intention.

Gov. Harmon to-day made a personal appeal to Representative Lawrence K. Langdon, Republican floor leader of the House, to influence the Republicans to get together with the Democrats and clear up the clouded atmosphere which has overspread the actions of the present Legislature. The Governor urged that the measures which the people want should be passed, and that no hindrance should be placed in the way of progressive legislation.

"We are all Buckeyes," said the Governor to Mr. Langdon. "We should now obliterate party lines and stand together to clear up this situation if it takes six months. Let the Republicans and Democrats form an alliance to do what the people of the State want done, and forget politics for the time."

Representative Langdon told the Governor that the Republicans had no intention of blocking any legislation and that they were anxious that the investigation into the alleged bribery in the Legislature be thorough. He said that he was ready to do anything he considered right in the furtherance of legislation and that had been his policy throughout the session.

High legal authorities consulted to-day by Attorney General Hogan say that public officials accused of bribery or solicitation of bribes are considered as guilty under the law whether they are victims of a trap laid for them or not. In the present instance detectives set the pawns for the game, and the legislators, according to the statement of the detectives, joined in.

Continued on Page 2.

ARREST AT VANDERBILT DOOR

Man with a Penknife Was Suspected of Trying to Get In.

Policeman Dobbin saw a man at the basement door of the home of Mrs. Elsie French Vanderbilt, 215 Madison Avenue, last night, and ordered him away. When the policeman returned a few moments later the man was at the door again, so Dobbin arrested him.

At the Tenderloin Station the man said he was Oreste Merlo of 141 West Thirty-first Street. He said he had intended calling on friends who worked for Mrs. Vanderbilt, but Dobbin said that the man had had a penknife in his hand, and that he had suspected him of trying to pick the lock of the door.

Mrs. Vanderbilt is not at home. No one representing her made a complaint. Merlo was held as a suspicious person.

WHOLE POLICE FORCE STRUCK

Walking 9,020 Miles a Year Too Much, He Figures—Gets Concessions.

Special to The New York Times.

ASBURY PARK, N. J., May 2.—Charles Gouldy, Avon-by-the-Sea's police force, went on strike to-day because he has figured out, if the present schedule is carried on, he will have covered 9,020 miles by next year at this time and at only 12½ cents a mile.

Avon's police force works at night, and since the Borough Council installed a time clock which the force punches from various points on its beat, Gouldy has to cover the entire town each night six times, a distance of twenty-four miles. Gouldy figures this schedule runs into 173 miles a week, or 9,020 a year. The force draws $60 a month. Its tour will be shortened to four circuits of the town a night.

WIRELESS CHESS AT SEA.

Antagonists on Two Ships Nearing Port, but Never Sighting Each Other.

The story of an interesting chess game between the third officer of the Austrian steamship Laura, which arrived yesterday, and the chief officer of the Cunard liner Ultonia, approaching port, was told by those who got in yesterday on the former.

Neither vessel sighted the other on the voyage. Several days ago they got into wireless touch, and the operators, finding time hanging heavy on their hands, suggested a wireless chess game. The opponents were chosen and for two hours the game continued. The officer of the Cunarder won.

BANKERS FOR CURRENCY PLAN

Approve Committee's Scheme, Which Is Mainly Identical with Aldrich's.

NASHVILLE, Tenn., May 2.—The Executive Council of the American Bankers Association to-day passed a resolution approving the report of the Currency Commission of the Council. The report in most respects is identical with the plan suggested by former Senator Aldrich regarding monetary legislation.

The report of the General Secretary, Mr. Farnsworth, and of the Treasurer, showed their departments to be in splendid shape.

SAVE 30 FAMILIES FROM FIRE.

Many Unusual Rescues from Blazing Harlem Apartment House.

A three-alarm fire, which did $25,000 damage routed thirty families from the five-story apartment house at 370 St. Nicholas Avenue last night. Acting Fire Chief Kenlon responded to the second alarm. Ten sailors from the battleship South Carolina asked permission to climb the fire ladders and aid in the work of rescuing the tenants, but their services were declined.

Patrolman Fleming of the West 125th Street Station discovered the fire, which started on the third floor, and summoned Patrolmen Singer and Casey from adjoining posts. The three policemen mounted a ladder on the 129th Street side and helped rush the tenants to the street. Hook and Ladder Company 30, which was the first to respond to the alarm, hurried men to the fifth floor with scaling ladders.

The firemen found Mrs. Lavinia Salomon, her daughter, Mrs. Herman Rosenberg, and five-year-old Marguertie Rosenberg, and helped the three over a ladder stretched as a bridge between the fire escape of 370 and 368.

Josph I. Lebowsky, a fire adjuster, on the second floor, who was awakened by smoke, took his own family, two daughters and a son, and his fellow tenants, a family named Jacobs, into the apartment of H. E. Taylor on the second floor of 368 St. Nicholas Avenue over a bridge formed of a kitchen table. Harold Deskin passed his wife and two children across the airshaft to Jack Murray on the third floor of 368.

Joseph Schumacher, the 65-year-old janitor, who recently had an operation on his eyes, was lost in the smoke, and his wife, Annie, aged 60, was unable to find him. Patrolman Fleming rescued Schumacher. Ethel Roth, the servant of the family of Mrs. Rebecca Edthart, on the ground floor, aroused her mistress, James Cohen, Mrs. Edthart's brother-in-law, and two small children in time to make their escape.

MOTHER DIES IN A FIRE.

One Child Missing, but Father Saves the Other.

Starting at 1 o'clock this morning while the twenty families in the house were asleep, a fire got a good start in the five-story tenement at 40 Green Street, Jersey City, and burst out all over the top floor before it was discovered. Men, women, and children fled to the street in night clothes, and Orak Danavek who lived on the top floor, grabbed up his six-year-old daughter Olga and got her out safely.

On the sidewalk Danavek thought of his wife, Anna, and her namesake, a four-year-old. Firemen reached his flat, but found Mrs. Danavek dead on the floor. There was no trace of the little girl and it was hoped that neighbors might have got her out. She could not be found, however.

How the fire started is not known. While going to it, Engine 1 was struck by a trolley car and overturned at York and Green Streets. Driver Frank Baldwin was thrown to the pavement and his skull fractured. He was taken to the City Hospital where it was said that he probably would die.

FOREST FIRE NEAR YORK, ME.

Village of Ogunquit Threatened—Summer Home of New Yorkers.

YORK, Me., May 2.—A forest fire near Ogunquit to-day threatened the village. At 3:30 P. M. the flames were within half a mile of the place. John W. Freeman's house was burned. The force fighting the fire made some progress against the flames, and at 4 P. M. seemed to have them under control.

Ogunquit is the Summer home of prominent New York and Boston people. Among the Summer residences there is that of John Kendrick Bangs.

BRETTON WOODS HOTELS, WHITE MTS., N. H.
The MOUNT PLEASANT, The MOUNT WASHINGTON
Booking representatives of Hotels at 1180 B'way.—Adv.

HYDE RESIGNS; DENIES CHARGES

Indicted City Chamberlain Says He Doesn't Want to Embarrass Mayor Gaynor.

OUT ON $7,500 BAIL

Declares He Is Victim of a Wicked Conspiracy, but Will Be Vindicated.

GRAND JURY NOT THROUGH

Hyde's and Other Cases Still Under Inquiry—No Action by Gaynor on Hyde's Resignation.

City Chamberlain Charles H. Hyde, who was indicted on Monday, charged with bribery, and who appeared yesterday before Justice Davis in the Criminal Branch of the Supreme Court, pleaded not guilty and was released on $7,500 bail, tendered his resignation to Mayor Gaynor yesterday afternoon. In a statement to the public he said he did not want to embarrass the administration. He said he felt that Mayor Gaynor, after 22 years of association with him, would not misinterpret his action, and that the Mayor "knows better than any one else the dastardly methods that have been employed to involve me."

The City Chamberlain's resignation was handed to Mayor Gaynor shortly before he left City Hall, at 4:15 o'clock. Mr. Hyde's lawyer, Samuel Untermyer, had been in conference with the Mayor earlier in the afternoon. The resignation was not acted upon, however, although some action is expected to-day.

Whether Mayor Gaynor will accept the resignation could not be learned last night. Friends of the City Chamberlain thought that the Mayor might refuse to accept it and in the announcement of his decision take occasion to arraign the methods which Hyde's friends say have been used in obtaining the indictment.

Hyde's Plea to the Public.

The City Chamberlain's statement to the public follows:

I am entitled to ask that the public suspend judgment on this charge until I have had a chance to be heard. An indictment, of course, is humiliating to any man, especially to one holding public office, for the public cannot be expected to know and judge the motives that sometimes lie behind the prosecution. It is unfortunate that so many people forget that an indictment is no more than a charge based on secret proceedings, of which the defendant is kept in ignorance, and that the defendant is assumed to be innocent until he has had the opportunity to examine the charge and defend himself.

I shall be able to prove that this indictment is the outcome of one of the most wicked conspiracies in the history of this city.

During the sixteen months that I have held office I have handled over $500,000,000 of the city's money, all of which had to be deposited somewhere. Everybody knows that for three months every energy of the District Attorney has been exhausted in the hope of finding something which, unexplained, might be contorted into a suspicious circumstance to implicate me. It must strike the public as peculiar, that if I were capable of the dastardly crime of betraying the city that no trace or vestige of it appears among the one hundred and twenty and more other banks and trust companies with which I have daily transacted the city's business.

However, at last, after every clue has been run down and proved barren, and the whole thing is ready to collapse of its own weight, the prosecution suddenly discovers, and it is forthwith announced in the newspapers, that I actually borrowed $14,000 from the Carnegie Trust Company, which, together with other institutions were depositories of city money. With daily balances of over $50,000,000 for distribution among banks and trust companies, one would imagine that a dishonest official would harly be put to such straights. It seems rather a poor, weak sort of peg upon which to hang so serious a charge.

The above is the charge which has been industriously fed to the public in a garbled form as being the offense charged.

The offense, however, that is actually charged in the indictment is nothing of the sort. That is based upon the testimony of Robin, the former President of the Northern Bank, who first absconded, then attempted suicide, then pleaded insanity, incidentally denied his parentage, then pleaded guilty to grand larceny in having stolen savings bank money, and has since been enjoying the hospitality of the District Attorney's office. It is charged in the indictment that I requested Robin to procure the Northern Bank to loan $130,000 of its funds to the Carnegie Trust Company, and that I promised that if it did make this loan I would increase the deposits of city funds in the Northern Bank. It is then charged that this loan was made and that the city funds in the Northern Bank were increased.

Denies the Charge.

It will probably surprise the public to learn that this is the entire charge that is made against me. I have already denied that I had any such transaction or made any such agreement, and I now reiterate the denial. It is not asserted in the indictment that I profited in any way by the alleged transaction, nor has there ever been any suggestion made by any one that I ever, directly or indirectly, made a dollar out of my handling of the city moneys.

I ought perhaps to add that the two loans, aggregating $14,000, referred to in to-day's papers as having been made by the Carnegie Trust Company, were not made until November and December, 1910, which was eight months after the deposit of city money in the Carnegie Trust Company. Only one of these loans, that of $10,000, was made on my indorsement. Lawyers and business men of this community know that for many years my business and property interests have been sufficiently large to justify large credits to me in the banks and that I have frequently borrowed much larger sums than $10,000. Banks are to lend money and aid business enterprise, and they have sought my loans oftener than I have their assistance.

While I have no fear or doubt that the whole conspiracy against me will be laid bare within a very short time, I do not propose to have the administration of Mayor Gaynor embarrassed, and I shall at once tender my resignation. After twenty-two years' association with him, I feel that he will not misinterpret it, as he knows better than any one else the dastardly methods that have been employed to involve me.

When District Attorney Whitman was told of Mr. Hyde's announcement he said: "You surprise me; but notwithstanding his resignation the law provides that he must be presumed innocent until proven guilty."

Hyde is Arraigned.

Mr. Hyde, accompanied by his lawyer, Samuel Untermyer, and by Stephen C. Baldwin of Brooklyn, one of the City Chamberlain's closest friends, arrived at the Criminal Courts Building shortly before noon yesterday. Mr. Untermyer had agreed to have his client in court at that time to plead. The City Chamberlain wore his accustomed smile as he pushed his way through the small army of newspaper men, photographers, and idlers. If he was worried his face did not show it.

Justice Davis was not on the bench when the three men arrived, but the court room was filled, and there was a stir as the indicted city official stalked through the room and sat down just inside the railing in front of the bench. Tax Commissioner Daniel S. McElroy joined him there a moment later and shook hands warmly. They chatted until District Attorney Whitman and Assistant District Attorney Clark entered the room. Mr. Untermyer held a whispered conversation with the District Attorney and then resumed his seat beside his client.

At noon Justice Davis entered, and a moment later Court Clerk Penny called the name of Charles H. Hyde, who stood up while Clerk Penny said:

"You are charged with a violation of Section 372 of the penal law, which constitutes the crime of bribery."

"Not guilty," said Mr. Untermyer when the customary question was asked. "We would like two weeks in which to change the plea, demur, or make any motions which we desire."

"There is no objection to that," said Mr. Whitman, and Justice Davis nodded his approval.

"And now the question of bail," suggested the Justice.

"Your Honor," began Mr. Whitman, "the bail, I think, should not be less than $10,000, as the charge is a serious one."

"I had rather hoped," said Mr. Untermyer, "that inasmuch as the defendant is a public official the District Attorney would consider his being paroled in the custody of his lawyer. However, I do not wish to make any extended remarks, as I would probably have something to say which the District Attorney would not care to hear."

"Go ahead," said Mr. Whitman, his face coloring. "I would be glad to hear anything Mr. Untermyer cares to say."

Mr. Untermyer decided to carry the tilt no further, and the court fixed the bail at $7,500.

"Will the District Attorney consent to as early a trial as possible?" asked Mr. Hyde's counsel.

"Why, Mr. Untermyer has asked for two weeks in which to demur," said Mr. Whitman, "and I could not move the trial before that time, anyhow."

"I explained to the District Attorney," rejoined Mr. Untermyer, "that I begin at 2 o'clock this afternoon the trial of a case which will take me at least ten days, and I have to ask for this time, although it is against the wish of my client. It seems to me that the District Attorney ought to give us the assurance of a speedy trial."

"I am willing to try the case as soon as you are ready," replied Mr. Whitman, and with this assurance Mr. Untermyer, Mr. Baldwin, and Mr. Hyde repaired to the bail bond department, accompanied by Tax Commissioner McElroy, who went on the bond for the City Chamberlain.

What the Indictment Charges.

After the court proceedings the District Attorney issued this memorandum of the Hyde indictment:

> Charles H. Hyde was arraigned this morning on an indictment charging him in two counts; first, with bribery, under Section 372 of the penal law, and, second, with taking an unlawful fee, under Section 1,826.
>
> It is charged in the indictment that on the 22d day of August Hyde, being then City Chamberlain of the City of New York, agreed with Joseph G. Robin, who was then a Director and the Chairman of the Executive Committee of the Board of Directors and the owner of a majority of the stock of the Northern Bank, that if the Northern Bank would loan $130,000 the next morning to the Carnegie Trust Company, he (Hyde) as City Chamberlain would immediately increase the amount of daily balances of the funds of New York City on deposit with the Northern Bank.
>
> The indictment charges that the loan was made and the deposits were subsequently increased.

Section 1,826 of the penal law is as follows:

> A public officer or a deputy, clerk, assistant or other subordinate of a public officer, or any person appointed or employed by or in the office of a public officer, who shall in any manner act for or in behalf of any such officer, who asks or receives, or consents or agrees to receive, any emolument, gratuity or reward, or any promise of emolument, gratuity or reward, or any money, property or thing of value or personal advantage, except such as may be authorized by law, for doing or omitting to do any official act, or for performing or omitting to perform, or for having performed or omitted to perform any act whatsoever directly or indirectly related to any matter in respect to which any duty or discretion is by or in pursuance of law imposed upon or vested in him, or may be exercised by him by virtue of his office or appointment or employment, or his actual relation to the matter, shall be guilty of felony, punishable by imprisonment for not more than ten years, or by a fine of not more than $4,000, or by both.

While no mention is made in the District Attorney's statement, nor in the indictment itself, of the loan of $14,000 by the Carnegie Trust Company to John V. Smith and the subsequent checks drawn against this money by Smith for his superior, Mr. Hyde, the note and check transactions play an important part in the Grand Jury proceedings against Mr. Hyde, as the borrowing of this money from the Carnegie Trust Company is considered by the authorities as collateral evidence. The details of these note and check transactions will be brought out by the prosecution at the trial of Mr. Hyde, which is expected to take place either next month or early in July.

Technically the alleged bribe which figures in the indictment against the City Chamberlain is not the charge that any money was accepted by him, but that he, acting in behalf of the Carnegie Trust Company, coerced Joseph G. Robin into lending $130,000 to the Carnegie Trust Company, and that bribery also entered into the increase of city deposits in the Northern Bank after Mr. Hyde had assured Robin that such increases would be made if he came to the aid of the Carnegie Trust Company.

The indictment begins by saying that on Aug. 22, the day of the alleged bribery, Mr. Hyde was Chamberlain of the City of New York, and goes on:

> Being then and there such public officer and person executing the functions of a public office as aforesaid, contriving and intending the duties of his said office and the trust and confidence reposed in him to prostitute and betray, unlawfully, wickedly, and corruptly did feloniously ask and agree to receive of and from the said Joseph G. Robin a bribe and certain value and a promise and agreement therefor, upon an agreement and understanding that his action and official proceeding as such Chamberlain should be influenced thereby, in that the said Charles H. Hyde then and there unlawfully, wickedly, and corruptly did request the said Joseph G. Robin to cause and procure the said The Northern Bank of New York to make forthwith to a certain other corporation there called the Carnegie Trust Company a loan of the sum of $130,000 of the moneys and funds of the said The Northern Bank of New York, and unlawfully, wickedly, and corruptly did feloniously promise to and agree with and enter into an understanding with the said Joseph G. Robin that if he, the said Joseph G. Robin, would so then and there procure the said The Northern Bank of New York to make the said loan he, the said Charles H. Hyde, in consideration of the said loan being so made, would forthwith cause the amount of the daily balances of city funds and moneys that were kept on deposit with the said The Northern Bank of New York to be increased in amount; whereupon the said Joseph G. Robin, being influenced thereto by the said promise and agreement and understanding, did then and there cause and procure the said The Northern Bank of New York forthwith to make and the said The Northern Bank of New York did then and there forthwith make to the said Carnegie Trust Company a loan of the sum of $130,000 of the funds and moneys of the said The Northern Bank of New York, against the form of the statute in such case made and provided and against the peace of the People of the State of New York and their dignity.

The second count of the indictment says:

> Contriving and intending the duties of his said office and the trust and confidence thereby reposed in him to prostitute and betray, unlawfully, wickedly, and corruptly did feloniously ask and receive and consent and agree to receive of and from the said Joseph G. Robin a certain emolument, gratuity, and reward, and a promise and agreement therefor and certain property and a thing of value and of personal advantage, he, the said Charles H. Hyde, not being then and there authorized by law to ask or receive or to agree to receive the said emolument, gratuity, and regard and a promise and agreement therefor and certain property and a thing of value and of personal advantage, upon an agreement and understanding that he, the said Charles H. Hyde, as such public officer as aforesaid, should do and perform a certain official act directly related to a matter in respect to which a duty and discretion was then and there, by and in pursuance of law imposed upon and vested in him, and which might be exercised by him by virtue of his office, in that he, the said Charles H. Hyde, then and there unlawfully, wickedly, and corruptly did request the said Joseph G. Robin to cause and procure the said the Northern Bank of New York to make forthwith to a certain other corporation there called the Carnegie Trust Company, a loan of the sum of $130,000 of the moneys and funds of the said the Northern Bank of New York, and unlawfully, wickedly, and corruptly did feloniously promise to and agree with the said Joseph G. Robin that if he, the said Joseph G. Robin, would so then and there procure the said the Northern Bank of New York to make the said loan he, the said Charles H. Hyde, in consideration of the said loan being so made, would fothwith cause the amount of the daily balances of city funds and moneys that were kept on deposit with the said the Northern Bank of New York to be increased in amount; whereupon the said Joseph G. Robin, being influenced thereto by the said promise and agreement and understanding, did then and there cause and procure the said the Northern Bank of New York forthwith to make and the said Northern Bank of New York did then and there forthwith make to the said Carnegie Trust Company a loan of the sum of $130,000 of the funds and moneys of the said the Northern Bank of New York, whereupon the said Charles H. Hyde, in consideration of the said loan being so made, did, pursuant to his said agreement and understanding, cause the amount of the daily balances of city funds and moneys that were kept on deposit with the said the Northern Bank of New York to be increased in amount; against the form of the statute in such case made and provided, and against the peace of the people of the State of New York and their dignity.

Inquiry Not Completed.

The twenty-three witnesses upon whose testimony the indictment was based were Joseph G. Robin, William L. Brower, Vice President of the Northern Bank; Anthony Stumpf, a Director of the Northern Bank; Charles A. Voetsch, a member of the law firm of Gifford, Hobbs & Beard, counsel for the Northern Bank; Warren S. Sampson, an official of the Carnegie Trust Company; Harold Jacobs, an employe of the Carnegie Trust Company; Robert L. Smith, Vice President of the Carnegie Trust; Charles G. Rapp, an official in the Northern Bank; Gilbert Hendrickson, Auditor of the Carnegie Trust Company; Liston L. Lewis, a lawyer and Director in the Carnegie Trust; Robert B. Moorehead, Secretary of the Carnegie Trust; Joseph B. Reichmann, former President of the Carnegie Trust, now under indictment on a grand larceny charge; William J. Cummins, a Carnegie Trust Director, also under indictment; Henry J. Walsh, Deputy City Chamberlain; Joseph L. Reilling, a Director in the Northern Bank; John J. Clancy, a Director in the Northern; Jacob C. Simon, a Director and member of the Executive Committee of the Northern; Thomas F. Murphy, Deputy Postmaster; William P. Youngs, a Director in the Northern; John V. Smith, secretary to City Chamberlain Hyde; Controller William A. Prendergast, Edmund D. Fisher, Deputy Controller, and Thomas H. Coogan, an employe of the Carnegie Trust Company.

Several of these witnesses are to be examined again by the Grand Jury, as inquiry into the acts of Mr. Hyde is not completed. Secretary Smith will be a witness to-day. The authorities wish to question him about a remark credited to him in one of the afternoon newspapers to this effect:

"I have nothing to be ashamed of or to conceal in regard to these transactions. This is a purely political prosecution. District Attorney Whitman tried for three months to get an indictment, and finally got it. This trial, in my opinion, will be short, and will end in a vindication of Mr. Hyde."

Mr. Smith is also quoted as saying that he testified on Monday before the Grand Jury about borrowing $14,000 from the Carnegie Trust Company.

"I have had a personal account with the Northern Bank for more than six years," said Mr. Smith. "I started it when the bank was known as the Hamilton Bank. All of this $14,000 has been refunded to the Carnegie Trust Company, $4,000 at one time and $10,000 a little later. It was purely a business transaction."

One of the matters which will be looked into by the Grand Jury is the series of loans to Charles P. Norcross, the writer. These notes, aggregating $18,000, were indorsed by City Chamberlain Hyde, and were paid after the failure of the Carnegie Trust Company. The authorities wish to learn what Mr. Norcross did with the money for these notes. They also wish to learn from C. S. Eaton what he did with $10,000 he borrowed from the Carnegie Trust Company in the Fall of 1910. Mr. Eaton had desk room in the law office of Mr. Hyde at 60 Wall Street.

The authorities say that the indictment of Mr. Hyde finds almost a parallel in the indictment of William Dickinson, an Alderman of this city, in 1904. Mr. Dickinson was charged with technical bribery as construed under the same statute as that invoked in the Hyde case. In 1902 a resolution was pending in the Board of Aldermen to concur in a resolution of the Board of Estimate calling for the issue of corporate stock to purchase a new plant for the Street Cleaning Department. Shortly before this Antonio Covino, an employe of the Street Cleaning Department, had been dismissed. Covino appealed to Dickinson to have him reinstated, and Dickinson, so the indictment alleged went to the Street Cleaning Commissioner and told him that if Covino was reinstated he would vote in favor of the appropriation. This transaction was construed by Destrict Attorney Jerome as bribery under the statute. Dickinson's lawyers instituted habeas corpus proceedings, and the case was heard in the Appellate Division. The indictment was upheld. Dickinson then pleaded guilty and sentence was suspended.

Cheney Before the Grand Jury.

Orion H. Cheney, State Superintendent of Banking, whose action in allowing the Carnegie Trust to remain open several months after one of his examiners had found the institution's capital impaired, has been criticised, was a witness before the Grand Jury yesterday. His appearance there marked the beginning of a thorough Grand Jury inquiry into the part the department played in the affairs of the Carnegie Trust.

Supt. Cheney informed the authorities that he allowed the institution to remain open until Jan. 7 because he had received direct assurances that Andrew Carnegie would come to its rescue. Mr. Cheney contradicted in several important particulars the statements of Andrew Carnegie and R. A. Franks, Mr. Carnegie's confidential agent, who appeared before the Grand Jury last week. The statement of Mr. Carnegie was that he had never given the Banking Department or the Carnegie Trust officials any assurances of aid. Mr. Franks informed the authorities that while the State Banking Department may have construed his interest in the Carnegie Trust to mean that Mr. Carnegie was willing to aid the institution, neither he nor Mr. Carnegie had ever said point blank they would aid it.

Supt. Cheney told the authorities that Mr. Franks informed Joseph T. Howell, the last President of the Carnegie Trust, that Mr Carnegie would aid the institution as a last resort. When President Howell took office on Oct. 3 last, Mr. Franks is said to have told him: "Howell, you are jumping into a bed of quicksand, but beneath the quicksand is the solid rock of Mr. Carnegie, and any time you need a rope let Mr. Carnegie know and he will throw you one."

Supt. Chency also told the authorities of his visits to Andrew Carnegie during the last days of the Carnegie Trust. He said he went to the Carnegie home on the afternoon of Jan. 6, accompanied by President Howell and Mr. Case of the law firm of White & Case. They visited Mr. Carnegie again that night at the Waldorf-Astoria, where the ironmaster was attending a dinner. The night visit was to learn from Mr. Carnegie his final decision as to whether he would come to the rescue of the Carnegie Trust. The answer was in the negative and next day the company failed to open its doors.

Supt. Cheney told the authorities that the powers vested in him by his office made him responsible for the safeguarding of the depositors in the Carnegie Trust. He told them, too, that he made every effort to keep the institution open as long as possible and that he succeeded in decreasing the liabilities of the Carnegie Trust from $14,000,000 in April, 1910, to $7,000,000 at the time the institution closed. Supt. Cheney is supposed to have been questioned about his report to Gov. Dix.

WASHINGTON
POPULAR
THREE-DAY TOUR
May 11, 1911
$13.50 from New York
Including hotel accommodations
and necessary expenses.
Under Personal Escort.
Tickets and full information of Ticket
Agents, or C. Studds, D. P. A., 263
Fifth Avenue, New York City.
Tour to Gettysburg May 20, $13.00
Pennsylvania R. R.

CUMMINS TO GIVE UP ALL.

Creditors Welcome to All His Property, He Tells Receiver.

William J. Cummins, leading factor in the affairs of the Carnegie Trust Company, appeared yesterday before United States Commissioner Thomas Alexander in the Federal Building as a witness in the bankruptcy proceedings instituted against him by three creditors, whose claims aggregate $119,644. The object of the hearing was to discover the true assets of Cummins, whose total liabilities are estimated by the petitioners at $5,000,000 and his total assets at $400,000.

Mr. Cummins said he had no list of his assets, but would submit one later to the receiver, Payson Merrill. He promised to turn over his insurance policies and also his automobile, which is now in transit, he sad, from Nashville.

"Will you go with the receiver to your private safe in the office of the Carnegie Trust Company and permit him to examine its contents?" Mr. Cummins was asked.

"I will," he replied.

Mr. Cummins told the Commissioner he would turn over his check books to his counsel. When asked if he had turned over any real estate or securities to his family, he said he had not, and that all he had given them were small sums of money and some jewelry of little value.

"All of my property," he said, "will go to my creditors, and they are welcome to it."

The hearing was adjourned until Tuesday of next week at 10 A. M.

It was learned yesterday that State Banking Supt. Cheney will apply to the courts shortly for permission to pay the first dividend to depositors of the Washington Savings Bank, one of the Joseph G. Robin institutions which failed shortly before the Carnegie Trust Company crash. It was reported that this first dividend would be about 40 per cent.

COMPROMISE ON WOOL DUTY.

Tariff Revision Expected to Conciliate Both Farmers and Consumers.

Special to The New York Times.

WASHINGTON, May 2.—The discussion over the wool schedule went on to-day among members of the House Ways and Means Committee, without any definite plan being reached. The Western men maintained stiffly their demand that there should be a protective duty if the Democratic Party hopes to hold the farmers in 1912 while the free wool men to-day advanced a new proposition in a scheme to lay a 5 per cent. duty, with a provision that 1 per cent. should be taken off annually for five years until there should be a gradual and safe adjustment of the industry to a permanent free wool basis.

Mr. Underwood, speaking for the tariff-for-revenue members of the committee, declined to accept this proposal, first because it would not, in his judgment, prove any more acceptable politically than the other bill nor provide enough revenue for Government expenses. He said that the only situation under which such a reduction could be entertained would be one where some other tax could be imposed to make up the loss of revenue from wool. If it were practicable to impose an income tax, or a tax on beer or on estates, in excess of certain limitations, there would be room for cutting down the duty on wool.

It is evident now that the Democratic leaders are setting their faces strongly against the proposed sweeping reduction that would please the free wool men. The result is likely to be a compromise to protect the farmer and look toward a modification of the present wool scedule by reducing the duty to about 25 per cent., at the same time providing protection to the consumer, so that he may have all wool in his cloth instead of half cotton.

BEARDS AGAINST BALD HEADS

No One Willingly Wears a Bald Head, Says Bearded ex-Senator Carter.

Special to The New York Times.

WASHINGTON, May 2.—Senators and Representatives to-night seriously debated whether baldness or beards do more harm to men. The debate was at the National Press Club, composed of political writers and their friends, where every notable, at least once in his life, must talk. Ex-Senator Carter and Speaker Cannon (both with features well clothed) championed beards, and Representative Nicholas Longworth, son-in-law to Col. Roosevelt, and Senator "Fiddling Bob" Taylor of Tennessee (both with shining domes) held briefs for the bald heads.

"We may be sympathized with," said Mr. Longworth, "for the baldness we could not avoid. But our bearded opponents have no excuse."

"No man," said Mr. Carter, stroking his flowing beard as he spoke, "ever voluntarily wore a bald head. A bald head is an affliction; it is a trace of disease, it is a standing joke, it is a physical infirmity, and it has been so for a long, long time. Even in the days of the prophet, when small boys wished to enrage Elisha they cried to him, simply, 'Go up, bald-head,' and that bald-headed man displayed so ill a temper at the taunt that he called out she bears, who devoured forty-two of the children."

Senator Taylor defended his bald head, saying that he had been born so, as had his father before him.

"When I gazed at his shining dome," said "Fiddling Bob," "I thought the whole world was bald. And when my mother pressed my face to her smooth cheek I did not dream the world held such things as whiskers."

Then ex-Speaker Cannon discussed beards from an Oriental point of view. Amid loud applause decision was reserved.

FIGHT FOR FRYE'S PLACE.

Senate Insurgents Want Clapp to Succeed Him as President Pro Tempore.

WASHINGTON, May 2.—A three-cornered fight over the election of a President pro tempore of the Senate to succeed Senator Frye is in prospect. Senator Gallinger is the general choice of the regular Republicans, but he is unsatisfactory to many progressives, who are considering putting forward for the office one of their own men, probably Senator Clapp, to show they hold the balance of power.

It is asserted that he would get at least ten votes, sufficient to prevent Gallinger's election. Senator Bacon probably will receive the Democratic vote.

DREXEL CAUGHT SPEEDING.

Must Appear To-day in North Bergen Court, Where Allan Ryan Also Will Be.

Anthony J. Drexel was arrested yesterday afternoon on the Hudson Boulevard in North Bergen, N. J., for speeding his automobile. Drexel, with a companion, slowed up when Motor cycle Policeman Schroeder held up his hand at the Paterson Plank Road, but presently put on the power again, and Schroeder followed.

The policeman caught the motorist after a chase of two miles and brought him back to the North Bergen Police Station, where the $20 which he had and $10 which his companion had was accepted as bail. Drexel was told to appear in court this morning, and remarked:

"Doesn't Allan Ryan have to be here, too?"

Drexel was told that Ryan, who was arrested Sunday, would be in court, and he declared laughingly:

"Well, I'll be here, too."

Then he drove off. He was on his way to the Essex County Club, Drexel said, and hadn't realized that he was exceeding the speed limit. He referred to his companion as "Harold," but his identity did not become known.

Mrs. Murtaugh Seeks to Leave Asylum.

Mrs. Sarah Alice Murtaugh, who was prominent in the woman suffrage movement prior to her committment to Ward's Island as insane several months ago, began yesterday before Supreme Court Justice Newburger an attempt to establish her sanity through a jury trial. Her commitment followed a hearing before a referee.

5TH AVE. MENACED BY HIGH BUILDINGS

Engineer Bolton Declares That Even the Cathedral Neighborhood May Be Spoiled.

RENTAL VALUES MAY DROP

Continuation of Present Architectural Tendency Will Deprive Many Thousand Offices of Light and Air.

Speaking to the Fifth Avenue Association in Aeolian Hall on "The Development of High Buildings in New York," Reginald Pelham Bolton, an industrial engineer, Chairman of the Association's Committee on Sanitation and Nuisances, declared last night that the growth of tall loft buildings on Fifth Avenue has already made a large section of it to resemble Sixth and Seventh Avenues, that it might in the not very distant future "become an Eighth or Ninth Avenue, and ultimately even a First or Second Avenue."

"Already," he said, "the springing up of such buildings has caused a deterioration in rent values by drawing away the very class of people and dealers who have hitherto given the avenue the tone and prestige that brought about high rental values. Apartment houses, too, if they spring up in sufficient numbers in the fine residential district, shutting out the light and air of fine residences and clubs, will simply drive the neighboring property holders away, whereupon the magnificent buildings must ultimately deteriorate and the owners of the apartment houses themselves suffer through the destruction of rent values.

"The introduction of the steel cage in building brought about a sudden change in the development of buildings in this city," continued Mr. Bolton. "What would have been a gradual development of a general ten-story level of buildings throughout the city gave way to a sudden cropping up of erratic tall skyscrapers on some plots, with an arresting of other buildings near by or adjacent at the height of three or four or five stories, which they had attained at the time of the civil war.

"These skyscrapers depend in large part for their light and air upon the rear and side windows. Now, what is going to happen to all these inlets of light and air when the small neighbor grows to the height of the present skyscrapers? They will be properly shut up by a dead wall or darkened, especially the lower floors, by narrow airshafts; the rental value, which depends chiefly upon the amount of light and air, will decline proportionately, and the tall buildings will fail to pay—destroyed through natural causes by the very policy by which they were built. If the present tendency toward scraping the sky continues, we may yet live to see the seemingly absurd spectable of men groping their way with lanterns each afternoon at the bottom of deep canyons that were once Nassau or Wall Street."

Mr. Bolton said that the day may not be far distant when commercial buildings of great height will change the character even of the cathedral section of Fifth Avenue. "Already the portion of the avenue at the Fifty-ninth Street approach to Central Park, which it seemed could never suffer change or deterioration, is threatened with the erection of tall apartment houses that must ultimately create the same sort of problem as the tall loft buildings in the southern section already have done. Clubs and residences cannot abide such neighbors, who cut off their air and light and look over into them from higher windows only a few yards away."

Mr. Bolton ridiculed a statement recently accredited to the Water Commissioner that in view of a water famine impending over the city, he had not only warned everybody to be as sparing as possible of water, but had also sent men around in automobiles to keep a close watch on all users of garden hose and urge them to desist.

"There are just 540 domestic dwellings left on Manhattan Island," said Mr. Bolton. "Of these not more than 10 per cent. have gardens, and surely less than 9 of these 10 per cent. use garden hose. On the other hand, there are at least forty large apartment hotels which use infinitely more water. These manufacture their own ice supply, for example, in which they use from twelve to twenty tons of city water for every ton of ice they produce in a day. Don't you think in view of this that chasing in automobiles after users of garden hose is a rather weak remedy? I think the Commissioner might chase these forty hotels with much greater saving of water."

Mr. Bolton declared that there is a growing tendency to regard as most serious to the interests of Fifth Avenue the increase of the smoke nuisance due to loft buildings and skyscrapers. "Since the coal is hard, we do not see the smoke," he said, "but it is there none the less. It is estimated that 100,000 tons of fine ash is distributed over the entire city in this way. It is expected that the supply of hard coal will cease in fifteen or twenty years, and then we shall have to use soft coal exclusively. The result will probably be that an end will be put to individual fires in the city and centralized fire plants will be operated outside of the city, with steam heating for all the houses in New York. I may be considered somewhat of a romantic engineer for saying this, but no real plan for meeting the condition that will soon face us has yet been presented."

To prevent a recurrence of such disasters as that of the Asch Building fire, it was suggested by H. F. P. Porter, industrial engineer and fire drill expert, that every tall building be provided with a fire wall cutting it from cellar to roof into two equal parts, and equipped with fire doors, through which the occupants could in case of fire retreat from the burning part of each floor to the section that was free from fire, shutting the fire doors after them, and then descending at their leisure by way of the stairways in the safe half of the building.

CINCINNATI TRAIN DERAILED.

Engineer and Fireman on Chesapeake & Ohio Road Killed.

RICHMOND, Va., May 2.—Passenger Train 3 on the Chesapeake & Ohio Railway, en route from New York to Cincinnati, was derailed near Hinton, West Va., to-day.

C. T. Pitcher, engineer, of Huntington, West Va., and R. Ritchie, fireman, of Hinton, West Va., were killed. None of the passengers was seriously hurt.

LB
SAVING TIME—
SPACE—MONEY
Our four-drawer
unit vertical letter
file occupies less
than 3½ square feet
of floor space.
In it you can file
20,000 letters.
Any one of these
letters or any series
of them can be
found and laid before
you in ten
seconds.
This is scientific letter
filing—little space
—easy filing, instantaneous
reference.
Exhibit of Business Systems
Open Every Business Day
Library Bureau
316 Broadway

THREE IN PERIL TO SAVE ONE.

Priest Jumps After Desperate Man at Battery; Two Policemen Follow.

The crowd fringing the sea wall at the Battery was surprised yesterday afternoon when a young man walking near the small pier broke into a run, and, reaching the edge of the water, jumped out into the harbor. There was an instant rush in the direction of the scene, and the first man to get to the water's edge was the Rev. Father Richard E. Ryan, chaplain at the City Hospital on Blackwell's Island.

The priest threw off his coat and jumped to the rescue of the struggling man. The number of spectators on the sea wall increased prodigiously. The priest in jumping had cut an arm and struck his head upon the rocks. He began swimming towards the young man, who had been carried well off shore by the swift running tide.

With apparent difficulty, Father Ryan was still making his way out when Police Launch No. 5 rounded the Battery. The policemen saw what had happened, and the launch was sent racing toward the two men. It turned when about forty feet from the younger man, and Policemen William H. McSweeney and William Nelson jumped overboard after the pair. The young man seemed intent upon ending his life and the clergyman was having hard work to keep afloat, though he was still trying to get nearer to the former.

McSweeney reached the young man first, and, pulling and tugging at him, managed to get him near the sea wall. Nelson got to the side of the priest and helped him back to the Battery. Those on the sea wall assisted in getting the four men back on land.

The man who apparently wanted to die gave his name as Peter Verian, a woodworker, of 664 Congress Street. Both were suffering from their submersion. Verian was taken to the Volunteer Hospital a prisoner, charged with attempted suicide. The priest, after being attended by a doctor, went to the Mission of Our Lady of the Rosary in State Street. He refused to discuss the affair, and simply said he had done nothing to make him court publicity.

The charge of attempted suicide against Verian was subsequently withdrawn and he was sent to Bellevue for examination as to his sanity.

WON'T YIELD TO MACHINISTS.

Metal Trades Association Decides to Fight Strikers.

The National Metal Trades Association, composed of a large number of shops manufacturing machinery and of many marine yards of this city and of Hudson County, N. J., is opposing the strike of the machinists for an eight-hour work day at the wages now received for nine hours work. Secretary Henry C. Hunter said yesterday that practically all the large concerns that employ machinists are co-operating with the association.

The employers have signed an agreement pledging themselves not to concede the demands or to hold any conference with the representatives of the International Association of Machinists or the Amalgamated Society of Engineers, but to refer them to a standing committee of ten appointed for the purpose. Mr. Hunter said:

"Manufacturing plants and marine yards outside of New York City operate nine hours a day, and many of them ten hours a day. The New York manufacturer, operating his plant nine hours, with greater fixed charges, is even now placed at a decided disadvantage in competing with out-of-town manufacturers. This disadvantage will be increased in case his mechanics work only eight hours a day for the same wage they now receive for nine hours' work. This is true also of the marine yards, which come in direct competition with Philadelphia, Newport News, and other cities on the Atlantic seaboard where ten hours constitute a day's work.

"If the machinists had consulted the convenience of the New York employers they could not have chosen a more favorable time to strike. Plants are not busy, and a number of machinists are idle, not only in New York City, but generally in all manufacturing centres. Little trouble is anticipated in filling the places of the strikers."

James Wilson, who is at the head of the strike committee, said last night that about 1,200 more machinists had gone out in a number of plants, bringing the total number of strikers up to about 11,200. Among the firms whose machinists struck yesterday were C. F. Splitdorf, magnetos, and the Garvin Machine Company, Spring and Varick Streets.

MEN FOR SUFFRAGE PARADE.

Speakers at Men's League Meeting Tell Why Women Should Get the Vote.

It was announced that 200 real live men are to march in the suffrage parade on Saturday at a mass meeting held by the Men's League for Woman Suffrage in Cooper Union last night. The announcement came from Max Eastman, Secretary of the league. The 200 will meet at West Fifty-fourth Street, near Fifth Avenue, and head the parade under the banner of the Men's League for Woman Suffrage.

James H. Brady, ex-Governor of Idaho, a speaker of the evening, said that the women who vote talk politics and not fashions, and said that in his county alone women held public offices, and that one-half of the school boards were composed of women. The manly man, he said, was the only man who was willing to take an equal standing with a woman, and that it was this type of man who would sooner or later give the woman her vote.

Assemblyman Harold Spielberg told of his great trouble in getting the other members of the Legislature to vote for the bill giving women the vote. He said that he had repeatedly tried to get the Committee on Judiciary, of which he is a member, to adopt the bill. He said that seven votes were needed, and that he was only able to get six, but he intended to ask the Legislature to vote upon the measure next Tuesday.

Norman Hapgood of Collier's Weekly, who presided at the meeting, announced that Arthur Brisbane, who had promised to be present, was kept away by the illness of his brother, and had sent him a letter which he wanted to have read. Mr. Brisbane said in his letter that the people who were opposed to woman suffrage on the ground that bad women also would get the vote were in error when they said that bad women would vote for bad men. He said that even the most wretched woman would vote for the good man because she knew the bad man only too well.

BANGOR FIRE DUE TO SMOKER

Started from Cigarette Cast Aside in a Poker Game, It Is Said.

BANGOR, Me., May 2.—That Bangor's great conflagration with its estimated loss of from $3,000,000 to $6,500,000 was started by a cigarette stub thrown into the hay in a storeroom on Broad Street by participants in a poker game Sunday afternoon was a report circulated through the city to-day.

Telephone service, as well as electric lighting, was still in a chaotic condition to-day. There was a temporary suspension of all telephone service for several hours this morning, and the city, in darkness all night, was still without electric lights. Street car service on one line was resumed to-day.

The work of clearing away the débris began in earnest, and conferences were arranged for the discussion of plans for the rehabilitation of the city. Early in the day squads of dynamite operators began the work of shaking down standing walls and overturning toppling chimneys.

Jury Split in Gambling Trial.

James J. Fest, who has been on trial before Judge Rosalsky in General Sessions since last Friday for maintaining a gambling house, had not agreed on a verdict at midnight last night. Fest, who was arrested in the Flynn raid at 3 State Street on Feb. 10, is the first man to plead not guilty and stand trial. James M. Weitsman, a "stool pigeon" employed by the police, testified that Fest was the banker in a crap game.

USHER'S
Whisky
USHER'S
EXTRA
"GREEN STRIPE"
EDINBURGH
G.S. NICHOLAS & CO
NEW YORK SOLE AGENTS

CARPET J. & J. W. WILLIAMS
Tel. 366 Columbus. Est. 1875.
CLEANING 353 West 54th St.

BRIBERY CASE GROWS; 50 MEN IN OHIO NET

Continued from Page 1.

This fact would constitute no bar to their prosecution, it is stated.

Governor a Witness.

Gov. Harmon was one of the first witnesses examined by the Grand Jury today. The jury is composed of seven farmers, four business men, one banker, one contractor, and one State University professor, who is the foreman. Several legislators and lobbyists were present on subpoenas. The Burns operatives will not likely be called to testify until the last. The Prosecuting Attorney has all of their evidence. About thirty members of the House and nineteen members of the Senate, it is reported, may be enmeshed in the web of evidence which has been collected.

Wayne B. Wheeler, Superintendent of the Anti-Saloon League, has been summoned to appear as a witness. He is expected to tell about the sums of money expended by the liquor men in their efforts to pass the Dean bill. Others summoned are the officers of the Cleveland Underground Railway Company, which is seeking to have enacted what is known as the Subway bill, giving certain rights to such corporations. The advancement of this bill upon the calendar is at the bottom of one of the current stories of corruption.

Exciting scenes occurred in the Legislature this evening, and two of Gov. Harmon's pet measures became laws. In the House Speaker Pro Tem Russell demanded the resignations of Nye and Callis as members of the Calendar Committee. Both refused. Then the other six members of the committee resigned. Confusion followed, and the Speaker asked for an adjournment to consider the matter. This was granted.

The bill creating a Board of Control to be appointed by Gov. Harmon became a law. Neither branch of the Assembly had been able to agree on the bill, to which much of the bribery was attached. The Democrats in both the Senate and House had bitterly fought the bill to embarrass the Governor. The Committee on Conference reported favorably on the bill. The report was accepted and the bill becomes a law.

The Senate passed the Oregon bill, providing for the election of United States Senators by popular vote. The Democrats in the Senate had refused to pass this bill at Gov. Harmon's request, but since the bribery exposé they changed their minds. The vote on the bill was 18 to 16, only four Democrats voting against it. The bill has already passed the House, and only awaits the Governor's signature to become a law.

The Younts School Book bill, providing that book firms cannot charge more for books in Ohio than they do in other States, also passed the Senate and became a law.

SHOOTS WIFE, KILLS HIMSELF

Yonkers Man Was Jealous and They Quarreled About Money.

Ernest York, 50 years old, of 10 Palisade Avenue, Yonkers, shot his wife, Catherine, at his home last night and then killed himself. Mrs. York, who was shot in the back of the head, is in St. Joseph's Hospital in a critical condition.

York is fifteen years his wife's senior and was jealous of her. He was once wealthy, but lately was in straitened circumstances. He had been out of work since Nov. 1. Mrs. York was well off before her marriage, and her refusals to give York money led to frequent quarrels.

Several times in the past few days he beat her, and yesterday morning, after blackening her eyes, went out after saying, "I'm going to end it all; but you're going first." In the evening he returned with a revolver fully loaded. He was drunk, and as he staggered into the kitchen he drew the gun and cornered his wife. She tried to pacify him, and then finding him determined, begged for her life.

For answer York pointed the revolver at her forehead. She grappled with him, and in the struggle York pressed the gun against the back of his wife's head and fired. Mrs. York fell, and York, thinking her dead, put the revolver to his forehead and fired. The bullet entered his brain and he died instantly.

Brave Dogs in the Work Horse Parade.

Dogs of merit are to escort the animal exhibits in the fifth annual work horse parade on Decoration Day, when the parade takes place under the auspices of the New York Women's League for Animals. A branch of the work of the organization, recently started, decorates such dogs as have performed acts of unusual bravery. In addition to enrolling their names and giving them medals, the league has offered to let the bravest of the brave march ahead of the work horses up Fifth Avenue on May 30. It will be a new feature of the yearly turnout of well-cared-for draught horses.

Advertisement of
JOHN DAVID
Edited by
Beaunash

JOHN DAVID has summoned Beaunash, the most distinguished fashion chronicler in America, to edit in this newspaper several times a week advertisements on problems of style in Men's Clothes and its Belongings.

These advertisements, by a well-known creator of men's fashions and edited by a well-known chronicler of fashions, will be grippingly interesting and as authoritative as law.

Beaunash conducts "What The Man Will Wear" in the Theatrical Programmes, and keeps a sensitive finger on the pulse of Fashion. He knows its every whim and winding.

With New Yorkers, dressing well is a creed and an instinct. But even those thoroughly tutored in fashion are sometimes in a quandary as to the precise cloth, color or cut precisely befitting a particular occasion and a particular type.

Should *you* be ever in doubt, a call on Mr. David or a note to him will be enough. He will meet or answer you in person.

From day to day Mr. David will invite your notice here to various Essentials and Incidentals of Dress on sale at his shop. The prices will always be printed. The statements will never be misleading. Any assertion as to the comparative value of articles offered will be unerringly true. An example—

We advertise a Stein-Bloch Smart Suit at $20—declare that it is the best suit for the money that you can buy. Seeing and comparing will prove that our say-so *is* so.

Now and then we are able to buy Garments and Accessories under price. *You* will always share in *our* economies, be they large or little.

To the point—3600 Coat Undershirts and Knee Drawers of white Checked Nainsook, regularly 50 cents each—now on sale at 35 cents—3 garments for $1.00.

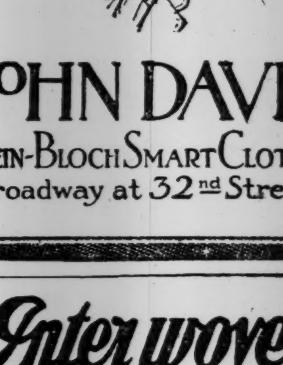

JOHN DAVID
STEIN-BLOCH SMART CLOTHES
Broadway at 32nd Street

Interwoven
TOE AND HEEL
REG. U. S. PAT. OFF.
make Interwoven Socks the only *thin* socks that really wear. Ask your dealer. 25c., 35c., 50c.
Interwoven Stocking Co.
N. Y. Wareroom: 1261 Broadway
Tel. Madison Square 7762

A New
Custom
Model

This new model has the flat forepart effect and the individual style shown by the high-class custom boot makers.

Hanan & Son
Six Broadway Stores
Broadway, corner 31st St.
Near New
Pennsylvania Station
Broadway, corner 38th St.
1095 Broadway, near 23d St.
Broadway, cor. Canal St.
Broadway, cor. Fulton St.
297 B'way, near Duane St.
In Brooklyn at 390 Fulton Street

REBELS ANNIHILATE A MEXICAN FORCE

Small Detachment Ambushed in Sonora and Nearly All Killed by First Volley.

ADVISE AMERICANS TO GO

Insurrectos Tell Them to Remove Their Families to the United States—Big Seizure of Munitions.

NOGALES, Ariz., May 2.—A small force of Mexican Federals, under Luis Estralla, which left Magdalena, State of Sonora, on Saturday, was practically annihilated by rebels at Otates, twenty miles east of Magdalena. Estralla and three of his followers were the only men to escape to Magdalena.

The number of Federals killed was twenty-five. The rebels ambushed the Government troops while the latter were escorting a wealthy farmer to his ranch near Magdalena.

The insurrectos killed nearly all the Federals at the first volley. The farmer whom the troops were escorting was, it is reported, mortally wounded. He was cared for by the rebels.

High officials of the Southern Pacific Railroad lines in Mexico, who arrived here to-day from the Mexican interior, said that they had received notice from the rebels advising all Americans to remove their families into the United States.

The rebels are quoted as having said that if there were no peace agreement by Thursday night they would attack all Mexican border towns.

Many American families are leaving Mexico daily.

TUCSON, May 2.—Reports of severe fighting between the rebels and Federals at La Colorado, State of Sonora, Mexico, were brought to-day by passengers from the West Coast of Mexico.

The rebels assert that they have recaptured La Colorado, a rich mining camp, which was captured once before by the insurrectos and retaken in a bloody battle by the Federals.

Mixed trains are still running on the Southern Pacific in Mexico as far as Navajo, but Pullman cars go only as far as Guayamas.

DOUGLAS, Ariz., May 2.—Reports received to-day say that an American and his wife, names unknown, have been killed by outlaws in the interior of Sonora. Americans here are advising all their friends in Mexico to get out of that country.

The populace in southern Sonora and Sinaloa is said to be in a state bordering on panic. The rebels are reported to be preparing for another attack on Agua Prieta.

Many insurrecto bands throughout Sonora are ignorant of the peace negotiations. Bacum is threatened by the forces recently routed by Gen. Torres. Another band near San Blas, Sinaloa, is preparing for active hostilities, and another force is organized for an attack on Corral.

The report of the capture of Topolobampo, an important port on the west coast, is confirmed. The Jefe Politico and other officers took the port funds and papers and sailed for Guayamas.

A deserter from the American cavalry entered Cumpas a few days ago and robbed three Chinese stores. He returned and when he reached the entrance of Cumpas ten armed men were awaiting him. In the fight which followed the deserter was shot to death.

EL PASO, May 2.—Mail advices from Torreon state that the insurrectos hold absolute possession of Lerdo and Gomez Palacio, near there, and also possess Asarco, a suburb where the American Smelting Company plant is operating.

The municipal palace in Lerdo was burned, and all the prisoners were liberated.

The rebels have seized $70,000 worth of rifles, ammunition, horses, and saddles in San Pedro and its vicinity.

The National Railroad train was held up at Canitas last Thursday and all the mail was burned after the passengers had been searched for arms. The burned mail included a sack of registered letters containing money orders.

CHIHUAHUA CITY, May 2.—A band of insurrectos entered this city to-day from the south and began indiscriminate firing. It is presumed that this was done to demonstrate their preparedness to resume hostilities should the peace negotiations fail.

An alarm was immediately sounded at military headquarters and troops were sent to repel the attacking party. The insurrectos fled. No one was wounded.

The practical isolation of Chihuahua City from the outside world continues

According to a long confidential telegram received yesterday by the President of a corporation in New York having extensive interests in Mexico, conditions on the west coast warrant Americans leaving that section, as they are reported to be doing in dispatches from Nogales.

"The armistice is having no ameliorating effect on the west coast," the telegram says, "and Gov. Rodo of Sinaloa, who has commandeered a Southern Pacific train to carry troops from Mazatlan to Culiacan, cannot hope to hold more than those two points, and we doubt his ability to do this much longer." His force is declared to be totally inadequate to cope with the rebels.

This information was sent from Tuscon, Ariz., evidently on Sunday, and made no reference to subsequent rumors that Mazatlan had actually fallen into the hands of the rebels. If this be true, the surrender of the city apparently was made while a portion of Gov. Rodo's force was en route to Culiacan.

The rebels began an attack on Mazatlan at 1 o'clock Saturday morning, according to the telegram, and there was spirited fighting for an hour. Desultory fighting continued up to the time the dispatch was filed.

Since last Friday five bridges between Culiacan and San Blas have been burned, and two between San Blas and Navajo. The railroad is not operating further south than Navajo.

PEACE ENVOY AT EL PASO.

Negotiations to Begin To-day—Extension of Armistice Offered.

EL PASO, May 2.—Judge Francisco Carbajal, the official Mexican Peace Commissioner, arrived to-night, and immediately went into conference with Oscar Braniff, Esquibal Obregron, and Rafael Hernandez, who have been acting in the negotiations. At the conclusion of the conference Señor Braniff announced that Judge Carbajal had brought "full and necessary powers" for treating with the rebel Commissioners.

It is said that the formal negotiations will be taken up to-morrow in a tent to be erected in a willow grove on the Mexican side of the Rio Grande, half way between Juarez and the insurrecto camp. Judge Carbajal will act alone, while Dr. Vasquez Gomez will represent the provisional Government, advised by Don Francisco Madero, Sr., and Pino Saurez, provisional Governor of Yucatan.

After a tedious wait for news of the whereabouts of Judge Carbajal, Gen. Francisco I. Madero, Jr., this afternoon finally informed Gen. Navarro, in command of the Federal troops in Juarez, that a three days' prolongation of the present armistice, which expires at noon to-morrow, would be acceptable, if the Federal Government so desired. Gen. Navarro telegraphed to Mexico City for instructions.

Restlessness and impatience were displayed by the rebel leaders to-day because of the dilatoriness of the negotiations. The insurrectos point out that they have been prepared for several days to present their arguments. Gen. Madero, however, was inclined to take into consideration the difficulties of travel from Mexico City northward.

"We shall prolong the armistice," he said, "because we wish to be as reasonable as possible. We do not want to be accused of having seized on any pretext to break the armistice. We wish to show our earnestness and sincerity in the negotiations."

The actual basis for peace which the rebel commissioners will submit in the conference with the Federal envoy is being written to-night by Dr. Vasquez Gomez. Some pertinent questions, such as the exact time of President Diaz's retirement, are said to be contained in the document as prerequisites to a complete rehabilitation of the Government. At first it was thought that the informal and direct assurances received here as to Diaz's disposition to resign might be sufficient to the rebel leaders, but they insist on something definite.

Insurrecto leaders to-night did not deny that if Judge Carbajal offered official assurances of President Diaz's retirement a peace agreement could be arranged within forty-eight hours.

SALTILLO, Mexico, May 2.—Col. Miguel Ahumada, Acting Governor of Chihuahua, arrived here last night and joined Francisco Carbajal, Mexican Peace Commissioner. Both later proceeded for Laredo.

It is believed that Ahumada has been named by the Federal Government as a member of the Peace Commission. A friend of the Governor is authority for the statement that Rafael Hernandez, who is now in El Paso, has also been appointed one of the Peace Commissioners.

DOUGLAS, Arizona, May 2.—That he would hold his men under arms in camp until he heard from Madero whether war or peace was to follow the pending negotiations was the statement made by the rebel chief Giron in Douglas to-day.

He added that his band, which numbered only 200 when he captured Cumpas, had increased to 711, and that he had more men than he could arm.

Special to The New York Times.

WASHINGTON, May 2.—Authorized to represent Dr. Vasquez Gomez during his absence from Washington, in order to act as a member of the Peace Commission, José Vasconcelos is now in Washington, sent here by order of the chiefs of the Mexican revolution. He reached the capital three days ago, but did not make his presence known until to-day.

Señor Vasconcelos speaks English fluently. He said to-day

"As to the talk of Diaz remaining at the head of the Government without definite assurance of retirement—well, there's nothing to it. It will be impossible for any peace negotiations to be completed without a specific understanding on the subject of the retirement of Gen. Diaz. And the time of this retirement must be made public. There is not the slightest chance that he would be permitted to resign at his own pleasure at some indefinite date. The men who are fighting the battle of the revolution would not listen to such a condition. I do not mean that the revolutionary leaders would necessarily insist upon the immediate resignation of Diaz; they might give him several months. But they would insist upon a definite date."

Señor Vasconcelos is an ardent admirer of Francisco I. Madero. "I do not believe that the people of this country know very much about the chief of the revolution," he said. "He is a man whom I would describe as a practical idealist. He is convinced of the righteousness of the revolutionary cause; he knows that its success means the happiness of the Mexican people. But he is no dreamer. He is a very practical man. He is thoroughly equipped to bring the revolution to a successful termination."

CUERNAVACA BESIEGED.

Enormous Losses in Crops Lead to Peril of Famine in Mexico.

Special to The New York Times.

MEXICO CITY, May 2.—The common people, neglected and almost forgotten by Mexico for so many years, are suddenly occupying the centre of the stage. In the Chamber of Deputies yesterday, following the speech of the ex-Secretary of Public Instruction pointing out the lack of clothing and food for the school children in the poorer quarters of the city and in the villages, half the appropriation for next year for the new National Theatre was voted for the poor school children. This sum totals $300,000. It was suggested on the floor of the Chamber that an employers' liability law should be drafted, special stress to be put on the living quarters, which in factory districts and in the haciendas are frequently very bad.

In a fight between State troops and rebels at Romita Guanajuato, 500 men were engaged. The Federals won.

Gov. Pinmentel of Oaxaca has asked for an indefinite leave of absence, and Felix Diaz will probable be the provisional Governor. A messenger from Cuernavaca, who arrived this morning, came on foot. He was held up at various times by rebels, who are in absolute control of the country up to a point 50 kilometers from this city. He says the railroad is torn up at a dozen different places and bridges have been burned. The object is to cut off reinforcements for Cuernavaca. There is no fear of an attack on Cuernavaca immediately, as it has a garrison of 500 men with machine guns, but the siege will work great hardship to the residents, as the place is Mexico's most frequented resort. Many prominent persons are marooned and will suffer.

The messenger reports that the authorities have ordered merchants to discontinue advances on the price of foodstuffs. Several men with families in Cuernavaca left here in automobiles yesterday. All the telegraph wires are still down, and the newspapers are calling editorial attention to the danger of famine due to failure to plant crops throughout the country.

Mexico City, with its half million inhabitants, is better off, on account of the fertile valley immediately surrounding it, which has not been molested during the revolution. Puebla, the great sugar-producing State, will not market a quarter of its usual crop. Cotton factories are all closed because no labor is to be had. Meetings of the Spanish clubs are called daily.

DETAILS OF TRAIN MURDERS.

Passengers Robbed Even of Clothing—Rebels Fired Twenty Minutes.

Special to The New York Times.

MEXICO CITY, May 2.—The first messages from Cuernavaca got through to-night. They do not add much to the first stories of the murders on the railway. Rebels kept firing into the coaches for twenty minutes. Mr. Olssen-Seffer was shot when he attempted to leave the car. The rebels evidently thought the Jefe Politico of Cuernavaca was a passenger on the Pullman.

The American negro porter was shot five times. He is still alive, but mortally injured. A Mexican fireman was killed.

All the passengers were robbed, even of their clothing. One American walked twenty-six kilometres to Cuernavaca in his underclothes.

Troops have been sent out from Cuernavaca to protect the workmen in repairing the track. There is little hope of opening traffic to-morrow.

A train from Puebla coming into the city this morning was deliberately wrecked, and the Pullman and second and first class cars were ditched. An American woman was the only passenger in the Pullman. No one is reported injured, but the track was blocked effectively on the Inter-Oceanic.

JACK MOSBY BADLY WOUNDED

And Two Federal Soldiers Killed in Fight in Lower California.

TREATE, Lower California, May 2.—"Jack" Mosby lies badly wounded in the camp of the rebels here, two other members of his band are slightly wounded, and two Mexican Federal soldiers are dead as the results of an unexpected meeting of skirmishing parties ten miles southwest of Treate last night.

Mosby was in advance of his men and was shot from ambush. He fell from his horse, but continued to direct his men.

The two parties, comprising about fifty men, came upon one another unexpectedly and began firing at close range. The skirmish caused a change in the plans of the rebels for an advance on Tijuana, Lower California.

REYES SAILS FOR HOME.

A Passenger on a Liner Bound from Havre for Mexico.

HAVRE, Wednesday, May 3.—Gen. Bernardo Reyes is a passenger on board the Hamburg-American steamer Yipiranga, which sailed at midnight for Vera Cruz, Mexico.

MEXICO CITY NOW IN PERIL

Continued from Page 1.

fate of the unfortunate American engineer Hardy and his fireman. The Government has done nothing to shed light on the matter, and has pointed out, probably correctly, that it would be foolhardy for his American comrades to start out to rescue the party as they proposed doing last night.

The Foreign Office has made no move in the Corral incident. All the newspapers here, with the exception of El Imparcial, publish Corral's personal denial of his interview at Santander, but the Foreign Office has not as yet conveyed to our embassy either Corral's formal disclaimer, if any such has been made, nor, as it was requested to do by Ambassador Wilson in his note yesterday, has it expressed dissent from the views that the Vice President was reported to have proclaimed upon his arrival in Spain.

Here, of course, every one believes that Corral did make the statement, and that he made it in such a public way that it will be difficult for him to impeach the good faith of the El Diario and El Imparcial correspondents who met him. El Diario publishes Corral's personal but not official denial, while El Imparcial remains absolutely silent on the subject, and, though it is the Government organ, it is reported as being determined to stand by its unfortunate correspondent, whom in other quarters it is proposed to sacrifice. The Foreign Office says nothing, but after recent experiences it is too much to expect that the incident will be gracefully closed, as it could be with a little good will and sincerity.

It is clear to-night that the Diaz Government, not entirely of its own free will, has practically abandoned more than half the country, and that in many other sections it is not able to hold its own, much less enforce law and order.

I am informed in this connection that Gov. Lerdo of Sinaloa has left his post and is endeavoring to reach the capital by way of the United States.

In view of these growing chaotic conditions, and especially since the Cuernavaca tragedy has brought them so near home to us in the capital, it is natural and right that Americans here should be taking serious thought of their situation, and they are doing so.

While credit is given to Gen. Diaz, and indeed to a large percentage of the population of the city for their friendly attitude at a time when the official authority is collapsing in so many places and barbarous crimes or what appear to be such upon the information at hand are being permitted, it is natural that the 4,000 American men here, upon whom in case of emergency may devolve the duty of defending a large number of women and children, should be taking certain precautionary measures.

While, of course, everything of a provocative type is being avoided, our colony is fairly well armed with pistols and ammunition. There are, however, very few rifles available.

Unfortunately, members of the colony and transients, who are principally refugees from distant plantations and mines, are scattered all over the city and in the suburbs. However, with the genius of our race for organization, they are naturally falling into bodies of 100, such as the hundred members of the Young Men's Christian Association and the University Club.

Such a degree of organization has been reached that should the Diaz Government collapse suddenly, as so many apprehend, and the revolutionists not come in immediately, there would still be lined up a body of men to defend the women and children for a few hours, perhaps even for a few days, against the ruffians of the Balsas district, who, when excited by pulque and inspired by their superiors, in education at least, are said to be dangerous. Of course, there are many persons here, or quite a number at least, who are anxious to divert attention from their own shortcomings by initiating a movement which, however irrational and barbarous, might temporarily be popular.

While I personally do not entirely share these views, which are almost universally held by the veterans of the colony, if I should express an opinion at all after such a short stay here, it would be to the effect that these plans are not premature and that these views are not unduly alarmist.

I confess I think that, should such a lawless interregnum as some foresee take place, some reliance for moderating influences at least can be put upon the educated classes of the community, and perhaps even more upon the friendly feeling of the hard-working peons, who, in distinction to the loafers and rowdies, seem very much to prefer American employers to those of their own nationality.

The news that some of Admiral Ward's ships have sailed for Gulf ports is published in the morning papers in the largest type known to Mexican printers. No comment is made, but the large type and the silence are most eloquent. It cannot be denied that this news has been received with enthusiasm by the American colony. A great many of the most experienced Americans in Mexican affairs believe that if two of these ships should anchor off Vera Cruz and train their guns on the town, informing the Governor of that place in case a single American in Mexico City were hurt the port would be blown into a scrap heap, the position of the Americans here would be very strong.

However, while many counsels are heard on other matters, there is perfect unanimity here in the belief that the State Department is better and more fully informed in regard to the situation than we are and that President Taft's decision as to the course to be pursued is for the best for all concerned.

J. O. H. Newby, an American mining engineer, filed an affidavit at the embassy to-day in regard to the hardships and wrongs he says he has suffered at the hands of both the Federal and rebel forces. He describes how he was taken from his home at Chacala, in the State of Durango, three months ago and drafted into the rebel forces. He describes how, though absolutely ignorant of surgery, he was compelled to probe for bullets in the bodies of wounded rebels, and his wife, Mrs. Margaret Newby, was held as a hostage for the success of the operations. When he fell into the hands of the Federals, though he had his passport and other papers showing who he was from our Consul at Mazatlan, he was put in a dark cell and held incommunicado for five days, when, by the exertions of the Consul, he was liberated on parole. Mr. Newby leaves for St. Louis to-night by way of Laredo, and goes to Denver. He has filed with our embassy a claim for $25,000. His account of what he saw while involuntarily in the field is very vivid and graphic, but absolutely unprintable. It would seem that this section of unhappy Mexico has gone back to the days of the Huns and Vandals.

I am indebted to criticisms which I made of the barbarous conduct of so-called insurgents in murdering Spaniards in Puebla and killing train passengers at Cuernavaca, which were cabled back here, for the most informing and enlightening hour that I have spent since my arrival in Mexico.

Three members of the secret section of the revolutionary junta called upon me, and after showing their credentials asked me to tell their side of the story.

The Cuernavaca train was fired into, they said, because Hardy, the engineer, foolishly tried to drive his engine through a warning fire. Hardy, as well as other engineers on all the lines, had been ordered to stop on a signal, and he was directly responsible for the shooting which followed.

Their explanation of the murder of Spaniards at Atencingo follows. "A guerrilla band—auxiliary forces rather than regular soldiers of the revolution—called at the Spanish ranch. The Spaniards were hospitable and gave them so much heady Valdespenas wine that several got drunk. The Spaniards then telephoned to the nearest Federal headquarters, and soldiers came to catch the revolutionists while they were sleeping.

"Fortunately our men got away before they could be captured. They saw the Federals, and recognized that the Spaniards had proposed to deal treacherously with them. They vowed threats of vengeance, and we regret to say, as the sequel proves, that the influence of our officers exerted against this was not successful.

"A statement made at the Ministry of War this afternoon that two of our men have been captured and shot for this deed is, we believe, absolutely an effort of the imagination. To arrange the diplomatic incident, however, it is quite possible that, with this purpose in view, two friendless vagabonds have been shot.

"The junta then asked me to inform Dr. Vasconcelos, who has gone to Washington to take Dr. Vasquez Gomez's place, that he left Mexico none too soon. An hour after Vasconcelos reached Laredo his house was searched, they say, by Chavez, Chief of the Political Police, and the whole city was ransacked for him, but in vain.

"Now that he has got away," continued the spokesman of the Junta, "and his services are to be utilized only in diplomatic fields, I can say that Vasconcelos was the prime mover and mainspring of the revolutionary movement now closing in around the capital.

"It was he who visited the chieftains in the field, and it was he who brought about the military understanding and co-operation under which we are working. He saw the insurgent chiefs at Puebla, to be precise, at Celutla, and there are now nearing the capital from that quarter 3,500 men, who are only opposed—and this opposition is merely a figure of speech—by Col. Blanquet with the few remaining soldiers of the Twenty-ninth Battalion, at San Juan del Rio, less than 100 miles north of the capital.

"We yesterday blew up a bridge on and cut the lower section of the Central Railway, which, until now, has been operated successfully from the capital to Aguas Calientes. To-morrow, I can assure you, it will be as hopelessly out of commission as are the section from Chihuahua to El Paso and that from Durango to Torreon.

"As a matter of fact, the only railway operating as formerly is the Mexico Railway to Vera Cruz. That is working overtime, bringing up provisions and ammunitions, and, as we have the best of reasons for knowing, both these will fall in our hands, we leave the line open. The Laredo route is hobbling along very irregularly, with great delays.

"While large bodies of our troops are immobile in Chihuahua, owing to the field armistice, we have moved up toward the capital 15,000 men, well organized, and I can assure you they are as obedient to Madero's order and as sympathetic to his plans and purposes as our men in Chihuahua.

"We have got into position and our movement is well in hand. The moment we are satisfied that Don Porfirio has no patriotism, no desire for peace, we will crush him as a walnut in our hands."

Signs of the times are multiplying to-night. Three weeks ago I ransacked the town for a photograph of Madero, and with difficulty found one. To-day his dreamy face and eyes look at you from every window in the Avenida San Francisco. As I passed along to the theatre I saw one man who was festooning his shop window with nothing but photographs of Madero, arranged in various picturesque forms. One cannot help wondering if to-morrow Gen. Diaz will not have the strength to spank this tropical Vicar of Bray. Outside a theatre are groups of thirty or forty students, talking and gesticulating violently, and quite seditious talk it is. All who pass can hear.

The students, of course, are not as yet reconciled to the tact with which Diaz received their petition for his resignation, and quietly consigned it to the waste basket without the honors of war. A gendarme stands by and he listens to the seditious talk. Perhaps, like ourselves, he cannot help himself. Suddenly the students jump at him and they shout: "Ah! Eavesdropping! Well, you had better report to-night, for to-morrow el patron will be gone. Then you won't get the dirty dollar, but what you really deserve."

HIGH PRICES RULING AT HOE LIBRARY SALE

Total Has Reached $809,140, and Competition of Bidders Continues Sharply.

QUARITCH IS BUYING NOW

Carried Off for London Yesterday's Prizes—Old Books Relating to the City of New York Highly Valued.

At the close of yesterday's sale of the Robert Hoe library, the grand total had reached $809,140. The day's total was $60,886, of which $39,185 was realized at the afternoon session and $21,701 last evening.

There were no sensationally big prices during the day, but the average continued high, the attendance was good and the competition continued sharp. It might be called "London's day," as Bernard Quaritch at each of the two sessions paid the highest price for a book.

For a copy of the first Aldine edition of Petrarch's "Le Cose Volgarii," Venice, 1501, he paid last evening $4,100. It is on vellum, and is the first book printed by Aldus in italics. George D. Smith paid $650 for a first edition of the first part of William Painter's "Palace of Pleasure," London, 1566, and $1,000 for an edition of the same work in two quarto volumes, Volume 1 dated 1569 and Volume II. 1567, a sort of literary cart before the horse.

John Parkinson's "Paradisi in sole Paradisus Terrestris," London, 1629, an unusually large copy of the rare first edition of this famous English Herbal, was bought on order for $850. One of the interesting contests of the evening was for possession of a copy of the "Parliament of Devils," a small quarto, issued in 1509 by Wynkyn de Worde, "prynter unto the moost excellent pryncesse my lady the Kynges Moder." This copy and the one in the University Library, Cambridge, seem to be all that are known. The struggle for it was between Smith, Dr. Rosenbach of Philadelphia, and Quaritch, the first named obtaining it at last by a bid of $3,900.

A cookbook, written in French and published at Amsterdam in 1655, "La Francois Pastissier," the rarest and most valuable of all the Elzevirs, sold for $1,200, (Hill.) A first edition of George Peele's "Bottell of Alcazar," London, 1594, ridiculed by Shakespeare in "Henry IV.," brought $1,060, (Smith;) Peele's "Famous Chronicle of King Edwarde the first," London, 1599, sold for $725, (Smith,) and his "Merrie Concerted Jests," London, 1620, went for $66, (Smith.)

L. C. Harper paid $725 for "A Petite Pallace of Pettie, his pleasure; Contaynying many prettie Hystories by him set foorth in Comely colours and most delightfully discourced," London, 1576 or 1577. A copy of the rare original edition of John Norton's "The Redeemed Captive," Boston, 1748, went to Dodd & Livingston for $1,350.

First New York Directory.

The rarity, which aroused the most interest at the afternoon session, although it did not bring the highest price, was a copy of the first edition of the New York Directory, compiled by David Franks, and printed by Shepard Kollock, corner of Wall and Water Streets, in 1786. Only a few perfect copies are known, and they are mostly in public institutions. The E. D. Church library, recently bought by Henry E. Huntington, contained a copy. The Hoe copy was knocked down for $2,275, to George D. Smith, whose bookstore is almost within a stone's throw of the spot on which this directory was printed. The only other auction sale of it recorded was for the Morrell copy, which brought $100 in 1886. It has since then realized more than $1,000 at private sale in this city.

Another New York item, which sold high, was a copy of the charter laws, ordinances, &c., of this city, published on Dec. 1, 1719, "in the Mayoralty of Jacobus Van Cortland," and printed and sold by William Bradford, New York's first printer. On Page 5 of this copy is pasted what was evidently a revised ordinance. It states that the Mayor, "to prevent fire," has ordained "two sufficient persons, in every ward within the said city, to be Viewers of the Chimneys and Hearths." This work is extremely rare. A copy, in the Martin sale in London in 1888, sold for $375. George D. Smith bid the Hoe copy up to $2,400. Dodd & Livingston obtained it for $2,500.

Bernard Quaritch of London paid the top price of the afternoon, $4,300, for a rare first edition of "La Mer de L'Histoire," two volumes, folio, Paris, 1488, one of the most beautiful productions of the early French press.

An interesting copy of "Poems of John Milton, both English and Latin, composed at several times," sold for $1,520, (Smith.) It is the first collected edition, London, 1645, and the first to contain Milton's name. Its chief interest, however, is in the fact that it presumably is a presentation copy from the great poet. On one of the fly leaves is this inscription: "Viro vere Egregio Poetae Eleganti, Florido Oratori, Acuto Philosopho. P. ab Heimbach I. C. Amico s'uo I. Milton Auth."

In one of Milton's letters, dated Nov. 8, 1656, addressed "To the very accomplished youth Peter Heimbach" Milton refers to his stay in Holland and to his blindness, "vainly surveying, as I do with blind eyes, the actual globe of the earth."

Good Prices for Other Books.

Other Miltoniana were: English part of the "Obsequies to the memorie of Mr. Edward King," London, 1638, lacking all the Latin poems and first title page, $750, (Quaritch;) first edition of "Paradise Lost," second title page, London, 1662, $1,750, (Hill,) and first edition of same, fourth title page, $160, (Smith.)

"A Myrrour for Magistrates," London, 1563, edited by William Baldwin, brought $550, (Smith;) first edition of Molière's "Sganerelle," Paris, 1660, one of the rarest of his works, $1,110, (Smith;) first edition of Molière's "L'Escole des Maris," Paris, 1661, $600; first edition of his "L'Amour Medecin," 1666, $325, (Smith;) first edition of his "Le Tartuffe," 1669, $335, (Smith;) first edition of his "La Gloire du Val-de-Grace," 1669, $410, (Dodd & Livingston;) the rare Bordeaux edition of Montaigne's "Essais," published in 1582, $330, (J. F. Drake;) Queen Elizabeth's copy of "Montaigne's "Essayes," London, 1603, with her arms in gold on both covers, $605, (Smith;) Paris, 1772, edition of Montesquieu's "Le Temple de Gnide," $740, (order:) Edward Moore's "Fables for the Female Sex," London, 1744, presentation copy from the author to the wife of David Garrick, the famous actor, $265, (Smith,) and a letter of Thomas Moore, relating to some of his songs, $42.50, (Hill.)

Thomas Nash's "Have With You to Saffronwalden, or Gabriell Harvey's Hunt is Up," the rare first edition, London, 1596, fetched $675, (Smith;) two rare works, relating to New Netherlands, published respectively in 1649 and 1662, $760, (Smith;) "Newe Zeytung," Augsburg, about 1522, containing an abridged account of the voyages of Columbus and the conquest of Mexico, $810, (Smith,) and a Latin Psalter, printed at the "Press of the Cistercian Monastery," Zinna, 1492, $635, (Smith.)

Included in to-day's sale will be two autograph letters of Edgar Allan Poe and a copy of Pliny printed in Venice in 1472 by Nicolaus Jenson.

The four folio Shakespeares will be the chief feature to-day. It is expected that the price paid for the first folio will run into five figures.

TRIAL OF MRS. DODGE BEGUN.

Minister Tells Story of the Shooting of Heath at Her House.

GUILDHALL, Vt., May 2.—Mrs. Florence E. Dodge of Lunenburg, who is on trial here charged with the murder of William Heath, said repeatedly on the day of the murder that Heath shot himself and that she "didn't know it was loaded," according to the testimony given in the County Court to-day by the Rev. H. C. Howard and his wife, who were the first to arrive on the scene after the shooting.

Mr. Howard, who is pastor of the Congregational Church and who lived next door to Mrs. Dodge, testified that he was lying down when he heard sounds which might have been shots and that shortly afterward he heard Mrs. Dodge calling for help. In a talk with Mrs. Dodge she told him, the minister said, that she had heard shots and that she ran into the room where Heath had been working and found him lying on his face. She turned him over, gave him some brandy, and then tried to telephone, but could not get a response to her call.

"They'll blame me for it, for it was my revolver," Mrs. Dodge said, according to the minister's testimony.

Mrs. Howard testified that Mrs. Dodge had repeated many times that she "wished some one had been there," and that she "didn't know it was loaded." She was still on the stand when court adjourned for the day.

Among the exhibits introduced by the Government to-day were plaster casts showing the marks of bullets in the floor of the room where Heath was found.

The Courthouse was thronged to-day, even the prospect of seeing a tremendous log-drive down the Connecticut River not being sufficient inducement to keep the people of the countryside away.

Of the twelve men who will hear the evidence in the case of Mrs. Dodge, eight are farmers, one is a merchant, one a blacksmith, another a locomotive engineer, and another is a mechanic.

DIETZ HIS OWN LAWYER.

Defending Himself, Wife, and Son on Charge of Killing Sheriff.

HAYWARD, Wis., May 2.—John F. Dietz, his wife, and his son, Leslie Dietz, were placed on trial here to-day before Judge Alexander H. Reid, in the Circuit Court. They are jointly charged with the murder of Oscar Harp, a Deputy Sheriff, who was one of a posse which besieged the Dietz cabin at Cameron Dam last October and who was found dead after the battle.

At that time John Dietz was wanted on a warrant charging assault with intent to kill a man with whom he had had a fight in Winter, Wis. Dietz shot the man, but did not kill him. There were also several other warrants out for Dietz, and for a number of years he had defied the officers.

The trouble with the officers grew out of a dispute he had with a lumber company which built a dam in the Thornapple River near the Dietz home. The flood waters, Dietz claimed, damaged his land. He said he could not get a satisfactory settlement out of the lumber company, and so he destroyed the dam and held up a large cut of logs for a year or more. The company was obliged to haul the logs off with teams.

There was no attorney for the defense, Dietz conducting his own case. He was again committed a prisoner to the custody of the Sheriff when R. H. Mason of Milwaukee, special representative of a surety company and the indemnitors who insured Dietz's forty-thousand-dollar bond, announced that the bond was surrendered.

In the examination of jurors Dietz repeatedly asked them if they would be influenced against him and his family by the despotism of "the Lumber Trust."

RATE CASES APPEALED.

Minnesota Will Carry Its Fight to the United States Supreme Court.

ST. PAUL, Minn., May 2.—Judge Walter H. Sanborn, in the United States Circuit Court of Appeals to-day granted the petition of attorneys from the State for an appeal in the "Minnesota rate cases" to the Supreme Court of the United States. Attorneys for the State set up thirty-four assignments of error on two general questions in Judge Sanborn's recent decision against the State.

Judge Sanborn refused a petition to continue the injunction against the Great Northern, the Northern Pacific, and the Minneapolis and St. Louis Railroads, restraining them from putting into effect the rates ordered by the State Railroad and Warehouse Commission pending the final decree in the case. He extended the duration of the present injunction, however, until July 1, instead of June 1.

The other six roads concerned in the litigation are not bound by the injunction.

CHASED FUGITIVES 16 MILES.

Yonkers Policeman Goes by Train and Makes Arrests Far from His Post.

Policeman Michael McGrath of Yonkers saw two men on the porch of the home of George L. Rose, 485 Palisade Avenue, at 4 o'clock yesterday morning and started after them. A chase of a mile down Palisade Avenue followed. McGrath pretended to give up the pursuit and the fugitives ran down Glenwood Avenue to the New York Central tracks, where they boarded a freight train.

McGrath got a police patrol wagon to drive him to the station at Greystone, arriving there just before the freight. He boarded the train and hunting up the train crew made known his object.

Stripping off his uniform, he donned the overalls and cap of a trainman and thus disguised, went from car to car in search of the fugitives. He did not find them until Tarrytown was reached. His chase had extended sixteen miles.

There the men jumped off. McGrath leaped off, too, and arrested them. He took them back to Yonkers on the first train down.

DR. JIN MOY ARRESTED.

Accused of Smuggling Chinese Into This Country—Has American Wife.

Dr. Jin Fuey Moy, as he is known to his neighbors at Woodcliffe Lake, N. J., a Chinaman who occupies a fine residence with his American wife and daughter, 17 years old, was arrested yesterday afternoon on the road near his home while he was taking his daughter for a drive. Dr. Moy was arrested on a warrant issued by United States Commissioner Carpenter of Jersey City on receipt of word from Boston that the Federal Grand Jury there had indicted Dr. Moy and three white men for smuggling Chinese into this country.

The indictment was found on April 23 and recites that between November and April Moy, with Goodman Phillips and Harvey K. Daly of Boston and George A. Gardinier of Wellsfellet, Mass., smuggled Chinese into this country from Mexico and Jamaica. The others have not been arrested yet.

Moy was arrested by Deputy United States Marshal Beekman and taken before Commissioner Carpenter, who held him in $5,000 bail for a hearing Tuesday. Mrs. Moy followed her husband to jail and wept as she took leave of him. He did not get bail. Moy declared that he was innocent, and that his arrest was the result of a conspiracy to do him harm.

Honors in Columbia Law School.

Horatio L. Biglow, Jr., of New York City, a Yale graduate of 1908, was elected President of the Columbia Law School senior class yesterday. He was famous as a football player at Yale, and captained the 1907 team. The other officers elected were: Vice President, Samuel Duncan Wylie, A. B., Lafayette, 1908, of Shippensburg, Penn.; Secretary, James Arthur Allen, A. B., Baker, 1908, of Chanute, Kan., and Treasurer, Eugene Edmund Kelly, A. B., Columbia, 1909, of New York City. In the senior academic elections the class voted W. M. Lee, pitcher of the 'Varsity nine, as the best "all-around man" and therefore entitled to the Roelker Prize. The Alumni Prize to the "most faithful and deserving member of the graduating class" was awarded to R. R. Stewart of the 'Varsity track team.

Odd Lots of Stock

We will buy for you one share or more of stock, and one bond or more, for an initial deposit, and monthly deposits thereafter until the securities are paid for or sold.

Send for Circular 40—"Odd Lot Investment."

John Muir & Co.
Specialists in Odd Lots.
Members New York Stock Exchange,
71 BROADWAY, NEW YORK

PIONEER
FIREPROOF
STORAGE
WAREHOUSES
37 TO 51 FLATBUSH AV.
VAULTS FOR VALUABLES

PHONE 6900 MAIN

Pioneer Service
INSURES SATISFACTION.
"ASK THE PEOPLE FOR WHOM WE WORK."
WE HAVE 31 YEARS' EXPERIENCE.
Fireproof Storage
Household Removals
(Town or Country)
Packing and Shipping
Carpet and Rug Cleansing
Vaults for Valuables
SILVER STORAGE
ESTIMATES ON REQUEST.
37 TO 51 FLATBUSH AV., B'KLYN.
Nevins St. Subway station at our door.

DEATH OR OLD AGE
Insurance
Cost reduced to the minimum by the oldest company in the country—the company which pays the largest annual dividends.
IVES & MYRICK
Tel. 3662 John. 37 Liberty St., New York.

SPECIAL for this Week
Brass Desk Sets 2.75
Import Specialty Shop 6 W. 22 St.

URGES MASONS TO PROGRESS

Grand Master Pleads for Craft to be a Factor Outside the Lodge Room.

Grand Master Robert Judson Kenworthy, in his address at the opening of the one hundred and thirtieth annual communication of the Grand Lodge of Free and Accepted Masons of the State of New York, in Masonic Temple, yesterday, emphasized the need of progressiveness in the order.

"We are in an age of progress," he said. "The word has its serious application to the affairs of the day. It also has its reference, facetiously, perhaps, to the politics of the time, but progress is a definite term. It means advancement, not retrogression; it means improvement, not decay; it means accomplishment, not failure; it means onward and forward, not a looking backward or dismal retreat.

"Is our Masonry progressive, or are we making it a factor only inside the lodge room? Are we content to remain intrenched in mysticism, to confer degrees, to make Masons and then forget them, excepting, perhaps, as their names are added to our roll—leaving them muzzled as to its secrets, but bewildered and lamentably untaught of those deep, underlying truths inculcated in the days when quality and not quantity was the watchword of the craft? If our drift is away from and not toward its highest ideals and traditions, slowly but surely the vitality which sustains it will slip away, and I say, without hesitation, our fraternity will cease to appeal to intelligent men. It will become nothing but a mummery, a jargon of signs and baubles, titles, and platitudes—for we will be following the shadow and not the substance."

The Grand Master told of the broadmindedness of the craft in Utica, where the Masons assisted in an entertainment to provide funds for the Orphan Asylum of the Catholic Church.

The communication will continue through Thursday. The election of officers is to take place to-day.

MANUFACTURERS HELD.

Alleged Unsafe and Unclean Conditions in Their Establishments.

Magistrate Appleton, in the Tombs Court yesterday, held three manufacturers in $100 bonds each for trial in Special Sessions upon charges of failing to keep passageways clear and of having dirty floors. Nine other manufacturers were brought before the Magistrate, and their cases were put over until to-day.

Neger Greenstam, manufacturer of kite frames, 173 Grand Street, was the first to be arraigned. He was charged with having shavings on the floor of his factory.

Wolf Stiebel, clothing manufacturer, 152 Amsterdam Avenue, was charged with having no dressing room for his employes and with keeping the floors of his place dirty.

Morris Albert, clothing manufacturer, 221 East Broadway, was charged with having no dressing room for his employes and with keeping his tables in such a position as to obstruct the exits from the workroom.

Inspector Charles S. Muller of the State Department of Commerce and Labor made the arrests and says that he intends to prosecute other cases of the same character until he has cleaned up the entire factory district and made it safe for the employes.

DON'T WASTE THE WATER.

Commissioner Thompson Sees Trouble If It Doesn't Rain Soon.

Water Commissioner Thompson repeated yesterday his apprehension that the city may have a water famine unless there are several days of rain soon.

"We are much worried," he said, "and, frankly, I do not know what we shall do if we do not have a good long rain pretty soon. The storage supply at present will last only about 120 days, the lowest in several years.

"The consumers can help us out a bit by being as careful as they can not to waste water. The department is doing everything that it can to avert the famine, and we have already stopped the use of hose in the city.

"The per capita daily consumption of water in the city is 111 gallons. This is altogether too large, and means that a great deal of water is being wasted. To-day there is not any considerable leakage of water in the city. It did exist some time ago, but we have put a stop to it.

"If the rain does not come soon the only thing we can do is to reduce the pressure, stop the filling of tanks on flat and apartment houses at night, &c."

ON THE SOUND

MALBA

LONG ISLAND

A Beautiful Residential Park

30 Minutes from Herald Square

Take Trains from Penna. Depot, or write for Plans and Maps.

Realty Trust

Wm. C. Demorest PRES.

60 LIBERTY ST. NEW YORK CITY.

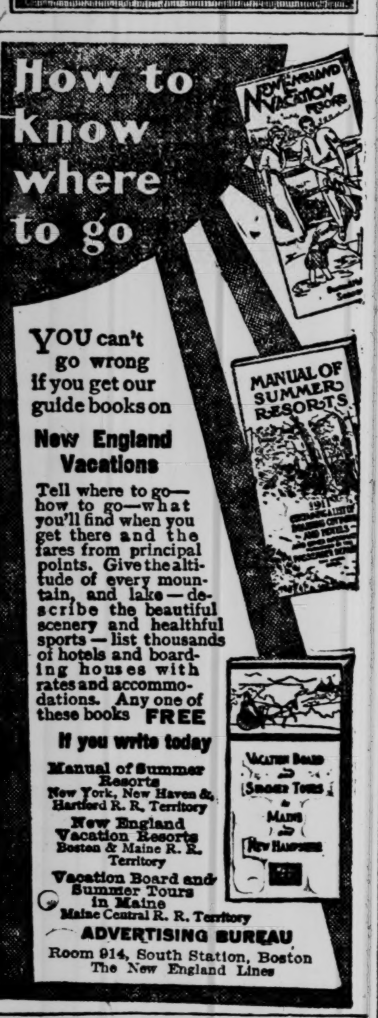
New England Vacation Resorts
Manual of Summer Resorts
Vacation Board Summer Tours Maine New Hampshire

How to Know where to go

YOU can't go wrong if you get our guide books on

New England Vacations

Tell where to go—how to go—what you'll find when you get there and the fares from principal points. Give the altitude of every mountain, and lake—describe the beautiful scenery and healthful sports—list thousands of hotels and boarding houses with rates and accommodations. Any one of these books FREE

If you write today

Manual of Summer Resorts
New York, New Haven & Hartford R. R. Territory

New England Vacation Resorts
Boston & Maine R. R. Territory

Vacation Board and Summer Tours in Maine
Maine Central R. R. Territory

ADVERTISING BUREAU

Room 914, South Station, Boston

The New England Lines

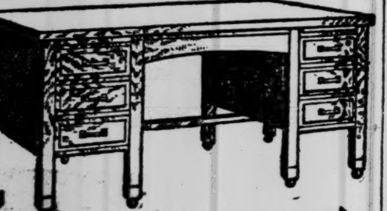

Desks of All Kinds

Office and Library Chairs and Tables, Sectional Bookcases.

Filing Cabinets in Wood and Steel

Prompt Service

Honest Prices

The Globe-Wernicke Co.,

380-382 Broadway

Phone Franklin 3870

On shipboard nausea is often induced by odors and confined air. To prevent this, use in your stateroom

Platt's Chlorides

An Odorless, colorless liquid Disinfectant and Deodorizer; safe, economic. Take a bottle with you.

Smoky Fireplaces

Made to Draw

Your particular chimney problem studied by experts, and estimates given without charge. The work is undertaken with this understanding:

We will not accept payment unless successful.

Kitchen ventilating systems, preventing cooking odors.

FREDERIC N. WHITLEY Engineer and Contractor

215 Fulton Street, Brooklyn, N. Y.

DR. MEYER'S PLATE BRUSH

INDISPENSABLE

Dr. MEYER'S

PURIFYING PLATE POWDER

The Ideal Cleanser for Artificial teeth; absolutely destroys all forms of mouth bacteria and disease producing germs. A clean plate fits better, keeps the mouth cool, sweet and wholesome and benefits general health. For Sale by All Leading Druggists.

CELESTINS

VICHY

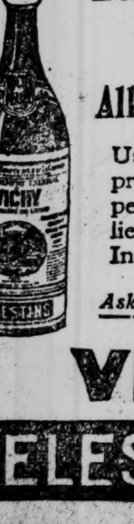

Natural Alkaline Water

Used at meals prevents Dyspepsia and relieves Gout and Indigestion.

Ask your Physician

VICHY

CELESTINS

EX-MAYOR M'CLELLAN AT CAMORRA TRIAL

Deems Abbatemaggio Abnormally Clever and Alfano a Master in Dominating.

PRAISES THE CARABINIERI

Hopes Their Mission May Purify Naples—Remarkable Confrontation of Informer by Corrado Sortino.

VITERBO, May 2.—The principal features of the Camorra trial to-day were the presence of George B. McClellan, in whose administration as Mayor of New York, Petrosino was slain, and the confrontation of Gennaro Abbatemaggio, the informer, by Corrado Sortino, who is accused of being one of the principals in the murder of Cuocolo and his wife.

Both features inspired scenes of unusual disorder among the Camorra people in the cage.

After one extraordinary outburst of imprecations Sortino turned to Mr. McClellan and exclaimed ironically:

"If we are acquitted here we will go to America, where you will accuse us of the murder of Petrosino!"

At the end of the morning session, when the prisoners were being led away, handcuffed and chained, one addressed the New Yorker in English and said:

"We are innocent!"

Mr. McClellan occupied a seat reserved for him by President Bianchi in the space set apart for the lawyers. He was recognized when he entered the courtroom and despite a mild protest was photographed repeatedly by the newspaper artists. The prisoners also found a diversion in Mr. McClellan's presence and stared at him until the proceedings opened.

Later, in discussing his experience at the trial, Mr. McClellan said:

"What I heard at the trial to-day confirms the impression I had received in reading the newspapers. Two points struck me; first, the absence of red tape, which enables the President to get at the bottom of everything during the trial, and, second, the wonderful ability of Abbatemaggio and the accused Sortino.

"The whole criminal procedure differs from ours, as the presumption is not the same. With us the accused is assumed to be innocent until he is proven guilty. Here the reverse is the case. Bearing this fact in mind, your procedure seems to be admirably adapted to determine fairly the guilt or innocence of the accused.

"Your court is not confined to our rules of evidence and is able to cut many legal knots with speed which is certainly extremely admirable. The most dramatic feature to-day was the confronting of Abbatemaggio with Sortino, the proceeding having no parallel in Anglo-Saxon countries.

"Abbatemaggio impressed me as abnormally clever. He stood the regular cross-examination by President Bianchi and a half dozen lawyers without one slip or contradiction. The other prisoners, like Abbatemaggio, are very intelligent in appearance, looking like a body of fairly prosperous business men.

"I conversed with the priest Vitozzi and never saw more expressive facial play or gestures. Alfano, the alleged head of the Camorra, has as intelligent a face as I have ever seen. He sits in the front row of the prisoners' cage, dominating his associates and handling them like a prompter in a theatrical performance.

"The trial interested me profoundly. Its scope is more extended than the mere conviction of the murderers of Cuocolo. The Camorra itself is on trial, and every true friend of Italy must earnestly hope that the admirable body of Carabinieri will succeed in the end in their patriotic mission of purifying Naples."

[Mr. McClellan, who speaks Italian exceedingly well for an American, and is the author of "The Oligarchy of Venice," first learned of the Cuocolo case and the attempt the Italian Government is making to destroy the Neapolitan Camorra, by reading the exclusive story published on the subject which appeared in THE NEW YORK TIMES of Sept. 11, 1910.

He had that very week returned from Europe on the New York, after a nine months' sojourn abroad. It was then the intention of the Government to begin proceedings at Viterbo at once, and Mr. McClellan told a friend that he would have remained abroad had he known it.

However, the trial was postponed because the cholera at Naples made it hazardous to take the large number of prisoners and witnesses north, and because it had become necessary to make some change in the judiciary. Mr. McClellan expressed himself as intensely gratified when he learned that the trial would not begin until March 11, and declared that he would surely run up from Rome for a session or two. He sailed from New York on the Adriatic, Feb. 19, last.]

Gennaro Abbatemaggio, upon whose revelations the State has built its case against the Camorra, was called this morning to the witness stand to confirm orally the written confession made for the carabinieri after he had been tricked into damaging admission by Maresciallo Capizzuti.

The informer stood the supreme test of his courage well, repeating his story coolly, and at times eloquently, while his ears rang with the curses of the other prisoners in the great steel cage. Every statement that he made was denied in chorus, and when he concluded Enrico Alfano, alias "Erricone," the alleged head of the Camorra, rose and shouted:

"Abbatemaggio deserves thirty years in prison!"

Of the prisoners the priest, Don Ciro Vitozzi, alone maintained his composure during Abbatemaggio's recital. Throughout the exciting moments he read his breviary, giving the impression that the testimony did not concern him.

The informer began with the statement that the Camorra existed in a well-organized form both outside and inside the prisons of Italy. The first question put by the authorities to a man sentenced to imprisonment when he enters the prison was, he said, whether he was a Camorrista, and if so, whether he was a full-fledged Camorrista or a Picciotto or recruit. Each Camorrista has under him forty-eight Picciotti, who are on probation and who may become Camorristi proper only when they have proved their ability to commit crimes without detection. The witness said that the rank of the prisoner in the society was asked in order that the Camorristi and the Picciotti might be grouped separately and communication between the older members and the aspiring candidates be avoided.

This explanation, seemingly of no great importance, was nevertheless sufficient to provoke cries of denial from the prisoners, and from that time on Abbatemaggio's testimony was constantly interrupted by protests accompanied by ugly epithets and imprecations.

Abbatemaggio's story of the murder of Gennaro Cuocolo and his wife is already known. He claimed to have been one of those chosen to commit the actual crime, and to escape this assignment by feigning illness. Long after the murders he fell in with Capizzuti, to whom he confided his ambition to be married, and the fact that poverty stood in his way. The detective thereupon told him that he would furnish the necessary funds if the other would tell him enough of the Cuocolo murders to permit him to become a member of the Camorra through the use of his knowledge. Abbatemaggio was tempted and fell, and when it was too late to retract learned that his friend was an officer of the law. After some persuasion he decided to make the best of the situation by becoming a witness for the State.

The informer, whose statements had been attacked by the defense on the ground that he was not wholly responsible mentally, denied that he was subject to epileptic fits. When he was a soldier, he said, he would have served his country willingly, but he had been sent to Udine where he suffered intensely from the cold, resulting in an attack of epilepsy, and he was sent home.

He proceeded to describe the different positions held in the Camorra by the prisoners, and said that those who had denied membership, really occupied high offices in the society.

When he named Corrado Sortino as one of the actual assassins of the Cuocolos, Sortino was summoned from the cage to confront him.

Sortino stood before him, and at times it seemed as though the two men were about to spring at each other. Carabinieri were placed as a guard between them, and the two prisoners, the one in the witness stand and the other before the bar, were forced to content themselves with baneful glances and the clinching of fingers.

Abbatemaggio went into the most minute details of the crime—how it was planned and where—with dates and even dialogue. He declared that everything that Sortino had said in his examination was false. Occasionally, when interrupted, he bowed with mocked deference to Sortino, and remarked:

"But you know better than I do as you were there."

At one point the technicalities of killing were involved in dispute. Abbatemaggio had taken a penholder from the Judge's bench and used it as a weapon to illustrate the knife thrust that ended the life of Cuocolo, when Sortino interrupted:

"It is impossible to murder any man when holding a knife as you are holding that penholder."

Though the morning session was a stormy one, that in the afternoon presented still more disturbed conditions. Several times a violent scene was prevented only by the intervention of the guards. Sortino defended himself with skill, and pointed out contradictions and impossibilities in the statement of the informer. He ironically called attention to the fact that Abbatemaggio in his accusation had declared that those directly concerned in the murder had changed their clothes, with the exception of Sortino, although he was guilty of two murders. It was ridiculous to say that he wore a false beard, because until May, 1905, he had a natural one, and therefore a false beard would not have rendered him unrecognizable to the police.

Abbatemaggio interrupted at this point, saying:

"Thirteen months later all the police who knew you had been changed." (The Cuocolo murder occurred on June 5, 1906.)

With reference to the evidence that he had received a stab in the hand, Sortino declared that he had cut his finger with scissors, not Cuocolo's knife, and that the wound had been dressed at a pharmacy adjoining his house, as a witness would attest.

Abbatemaggio testified to the route followed by Sortino after the murder of Cuocolo's wife, and Sortino shouted:

"You insinuate that I had a cab to carry off the stolen goods."

Erricone jumped to his feet and cried out, excitedly:

"We found the cabman you tried to suborn into saying that he carried Sortino, but he refused."

AMERICA THE ONLY ABSENTEE

Every Other Important Country Represented at Hygiene Exhibition.

Special Cable to THE NEW YORK TIMES.

DRESDEN, May 2.—Scores of Americans are arriving here every day for the opening next Saturday of the International Hygiene Exhibition, and they are astonished to find that the United States, alone of all the important countries of the world, is not officially represented.

Many of those arriving bear credentials from municipal Health Departments, medical colleges, civic associations, &c., expecting to find official American headquarters. They appeal in vain to United States Consul General St. John Gaffney, who can only explain that the State Department many months ago asked Congress to appropriate $50,000 for proper American representation at the exhibition, and that Congress failed to take any action.

Mr. Gaffney is placed in an awkward position, not being able to ask for facilities for American visitors, since the United States is not officially represented. The absence of the Stars and Stripes from the exhibition grounds is conspicuous. Japan and even China have erected handsome pavilions.

There is time still for America to make amends, as the exhibition will be open until November. England and Italy have only just begun work on their pavilions.

M. P. ACCUSES REDMONDITES.

Nationalist Says $5,000 Was Offered to Him to Resign His Seat.

CORK, May 2.—Patrick Guiney, Irish Nationalist member for the North Division of Cork County in the House of Commons, addressing an "All-for-Ireland" meeting to-day, made the sensational statement that within the preceding twenty-four hours $5,000 had been offered to him to resign his seat and permit its capture by the Redmondites.

Mr. Guiney said he promptly refused the offer.

CHEAPER CABLES LIKELY.

English and American Companies' Negotiations Near Conclusion.

LONDON, May 2.—Theodore N. Vail, President of the American Telephone and Telegraph Company, will sail for New York on the Adriatic to-morrow.

The Negotiations with a view to bringing the Anglo-American and the Direct United States Cable Companies into a working arrangement with the Western Union Telegraph Company have not yet been completed, but the final details, it is expected, will be arranged in a few days.

Mr. Vail has had several conferences with the Post Office authorities on the subject of cheaper rates on cablegrams to be sent under special conditions.

CARNEGIE FUND FOR SWISS.

Guides of the Alps Will Be Rewarded for Heroism.

GENEVA, Switzerland, May 2.—The announcement is made in the Geneva newspapers that Andrew Carnegie has presented $125,000 to the Swiss Government to found a hero fund.

It is to be established on the same basis as that which governs the hero fund in other countries, and that the offer has been accepted.

Several mountain guides are likely to benefit by the fund at an early date.

American Women's New Clubhouse.

LONDON, May 2.—The new clubhouse in South Audley Street of the Society of American Women in London was opened to-day by Mrs. Whitelaw Reid, wife of the American Ambassador. The growth in membership necessitated larger quarters, and the widespread interest in the work of the society was shown by the crowded condition of the reception rooms at to-day's ceremony. Mrs. H. C. Hoover presided and delivered an address.

Notes of Foreign Affairs.

BOGOTA, May 2.—Gonzales Blanco, a Spanish anti-Clerical lecturer, was attacked and seriously injured on Sunday by a crowd which he had offended by his religious views. He sought refuge in the Spanish Legation and the Legation was stoned by a mob. The police dispersed the rioters.

CARACAS, May 2.—The Venezuelan Congress met to-day. President Gomez, who has been in the country, returned to the capital this morning and was present at the opening formalities.

ADVERTISEMENT.

YOUR BOOKS BALANCED MONTHLY PROVES

your business and stops leakage, confusion, and often failure. A few days of my service per month compensates tenfold for the expense. Only a limited number of clients can have my personal service—none delegated to assistants. Write me, C. C., Box 122 Times Office.

LORDS' VETO BILL PASSED BY COMMONS

Government Accepts One or Two Minor Amendments, but Refuses to Weaken Measure.

DUE TO IRISH, SAYS BALFOUR

Opposition Leader Declares That the Real Purpose of the Bill Is the Carrying of Home Rule.

LONDON, May 2.—After the application of the clôsure, Clause 2 of the Parliament (Veto) bill, which is the most important clause of the Government measure for the curtailment of the powers of the House of Lords, was carried in the House of Commons to-night by 299 to 193 votes.

Later, Clause 3 of the bill, providing that "any certificate of the Speaker of the House of Commons given under this act shall be conclusive for all purposes, and shall not be questioned in any court of law," was carried, after clôsure, by 235 votes to 132.

Again by the aid of the clôsure, the remaining clauses, 4, 5, and 6, were adopted, without amendment, by large majorities.

There remained a number of proposed new clauses on the amendment paper, but the Chairman immediately ruled most of these out of order.

In the course of the debate on Clause 2 the Government agreed to accept one or two minor amendments moved by the Opposition, but rejected all which would weaken the scope of the clause. This clause relates to any bill other than a money bill, and provides that if any such bill is passed by the House of Commons in three successive sessions and is rejected by the House of Lords at each of these sessions, it shall become an act of Parliament on the royal assent.

Clause 4 provides that "nothing in this act shall diminish or qualify the existing rights and privileges of the House of Commons."

Clause 5 provides for the duration of Parliament, reading: "Five years shall be substituted for seven years as the time fixed for the maximum duration of Parliament."

Clause 6 declares that "this act may be cited as the Parliament act, 1910."

Before the vote on Clause 2 was taken Winston Spencer Churchill, the Home Secretary, said that the adoption of the clause was imperative, because there had come about a complete paralysis of the working constitution and a denial of all forms of redress to those who did not belong to the Conservative Party. The safeguards which the clause left to the House of Lords, he said, would still place the Liberals under great disabilities, as compared with the Conservatives. That was the reason why a reform of the House of Lords should follow as the complement of the Parliament bill.

Mr. Balfour, leader of the Opposition, declared that the real purpose of the bill was not the improvement of the constitution, but the carrying of home rule. The Government, he declared, had succumbed to the threats and cajoleries of the Nationalists and Laborites.

The House adjourned after rejecting the proposed new clauses, thus disposing of the committee stage of the whole bill, with the exception of the preamble.

GERMAN AIRMAN FALLS.

No Hope of Lieut. Roser's Recovery—A Novice in Aviation.

MUELHAUSEN, Germany, May 2.—Lieut. Rosen of the German Army, who recently obtained an aviation pilot's license, fell with his aeroplane from a height of 100 feet to-day and was so badly injured that there is no hope of his recovery.

The machine was smashed.

INSPECTORS NOT GROUPED.

Mayor Vetoes Proposed Change in Finance Department.

Mayor Gaynor has vetoed the recent action of the Aldermen in uniting all the different kinds of Inspectors in the Finance Department under one head, on the ground that it would throw out all the men now on the eligible lists for the places consolidated. He sent to the board yesterday a message, saying:

"I am informed that at the present time the Controller has:

20 Inspectors of Repairs and Supplies.
5 Inspectors of Regulating, Grading, and Paving.
1 Inspector of Sewers.
2 Inspectors of Sewer Construction.
1 Inspector.

"The above salaries range from $1,200 to 2,250. As I understand the matter, it is intended to give the above named different kinds of Inspectors the one title of 'Inspector, Finance Department.'

"The objection to the resolution, however, lies in the fact that there are at least six classes of Inspectors now examined and for which there are eligible lists in the civil service from which this new title of Inspector could be filled. It would not be just to the men on the eligible list for these different places, to have the single grade Inspector, Finance Department, at the present time. It would be better to wait until the Civil Service Commission can have a suitable eligible list made up, after a proper examination, for this new Inspectorship in the Finance Department. This matter went through the Board of Estimate and Apportionment without close consideration, and its full import was not seen."

DIVES FROM ROOF TO DIE.

Leap of Insane Patient at Kings County Hospital Witnessed by Forty Others.

Suffering from a sudden mental breakdown, Tony Arben, 25 years old, a patient in the Kings County Hospital, dived from the roof of that institution to the ground yesterday and was instantly killed. The roof has been fitted up as a Summer garden, and about forty other patients were out on it when Arben dived off. That more patients did not follow him was probably due to the coolness of the nurse who was in charge. She kept them all away from the edge of the roof, and as quickly as possible marshaled them down stairs.

Arben, who was a clerk and until he was taken to the hospital two weeks ago lived at 884 South First Street, believed himself to be dying. The doctors assured him that he would recover, but Arben was not convinced. Seeing his opportunity yesterday he walked to the edge of the roof, raising his hands in the attitude of a diver, and plunged. He struck an iron fence in his descent, fracturing his skull in three places.

CROSSED IN LOVE; INSANE.

Guardian of Girl Sues Parents of Fiance for Preventing Marriage.

Alleging that Margaret von Hoch, an inmate of the Central Islip Asylum, had been driven insane because Mr. and Mrs. Paul R. Freisinger had prevented their twenty-two-year-old son, George, by threats of disinheritance, from marrying her, G. F. Eschbach, her guardian, has brought suit for $50,000 against them in the Supreme Court.

Attached to the papers are a number of love letters said to have been written by young Freisinger. Supreme Court Justice Bischoff reserved decision yesterday on the application of Mr. and Mrs. Freisinger to compel Miss von Hoch's guardian to file a bond for the costs of the action.

MAYOR VETOES AMENDMENT.

Says Force of Building Inspectors Is Too Small for Its Enforcement.

Mayor Gaynor has vetoed the Aldermen's amendment to the Building Code, requiring that the Building Superintendents in the various boroughs make quarterly inspections of all buildings in the city used for manufacturing purposes, on the ground that the present force of Inspectors is not adequate to do the work. He sent a message to the board yesterday on the matter, in which he suggested that it get together with the Board of Estimate on the question with a view to increasing the facilities of the Building Bureaus.

"I have received two communications, one from the President of the Borough of Manhattan, and the other from the President of the Borough of the Bronx, which show that with the present staff employed in these two building bureaus it would be impossible to make quarterly inspections," he said.

"I would suggest, therefore, to your honorable board that this matter be held in abeyance until you and the Board of Estimate and Apportionment consider the question of increasing the number of Inspectors in the different bureaus of buildings, in accordance with Section 56 of the Charter, and, furthermore, to provide means which would enable all borough Presidents to pay the increased staff. It would appear that in Manhattan alone it would require at least seventy-five more Inspectors to make a complete quarterly inspection."

SCHERMERHORN HOUSE TO GO

Twenty-third Street Mansion at Last Gives Way to the March of Trade.

The old Schermerhorn mansion, which for years has been a landmark in the busy shopping centre of Twenty-third Street, between Fifth and Sixth Avenues, has been sold and in a few days will be torn down, and on its site will rise a twelve-story loft building.

The fine house, occupying a 50-foot frontage at 49 and 51 West Twenty-third Street, was built more than fifty years ago by William C. Schermerhorn, who lived there until he died a few years ago. Many other fine residences were in the block at the time, but within the last twenty-five years all have given way to the rapid encroachments of trade.

The Schermerhorn house has occupied the same relation to Twenty-third Street as a residence of by-gone days as the famous Van Beuren house, with its extensive garden, did in the same block in Fourteenth Street.

Within the past year the Schermerhorn estate has disposed of several parcels of property adjoining the old house, notably the Eden Musee, which was bought a year ago by Michael Coleman. The brokerage firm of L. J. Carpenter, which has charge of the Schermerhorn properties, has sold the brownstone residence to a newly formed realty company known as the Mameloc Company, organized by George E. Coleman. It was said yesterday that wreckers would attack the old house within a few days.

The house has been unoccupied for more than a year. After Mr. Schermerhorn's death Mr. and Mrs. Samuel W. Bridgham lived there until they bought a new house a short time ago at 954 Fifth Avenue, near Seventy-seventh Street. Mrs. Bridgham was Miss Fanny Schermerhorn, a daughter of William C. Schermerhorn.

ALIMONY FOR BROKER'S WIFE.

Court Grants Mrs. Clark $20 a Week Pending Trial of Her Suit.

Olivia Lowndes Clark, who is suing Walter L. Clark, a broker, for divorce, obtained yesterday from Supreme Court Justice Hendrick an allowance of $20 a week alimony pending trial. She has named Sadie Weston, an actress, as co-respondent.

Clark says his wife forgave the alleged offenses on which she bases her action. He states that his brokerage venture at 94 Pine Street, which his wife asserts brought him an income of $10,000 a year, was so unprofitable he had to abandon it because the receipts would not pay the office rent. Among his creditors, he says, are Donald L. Persch, F. J. Chapman, and the New York Telephone Company.

Mrs. Clark complains that her husband took a diamond ring, a bracelet, a lavalliere, and a silver dinner set belonging to her and presented them to Miss Weston. He asserts that he pawned these articles at his wife's request to obtain money for living expenses.

CALL FOR TAXICAB LAWS.

Aldermen Act in View of Recent Increase of Tariffs.

The Aldermen passed a resolution yesterday requesting its Law Committee to report on the various measures before it for the regulation of the hack and taxicab traffic of the city. The matter was brought up by Alderman Herbst, who called attention to the fact that two of the big taxicab companies of the city had recently increased their tariff 10 cents a mile.

The most important measure before the committee is that introduced by Alderman Nicoll, which provides for a one-third reduction in the present tariffs.

Alderman Dowling, Tammany leader of the board, said he hoped to have the committee's report in next week.

$600,000 Judgment by Default.

Judgment for $600,000 by default was entered against Frank L. Gardner yesterday in William A. Dailey's suit for services to the Copper King Company, Limited, before Supreme Court Justice Greenbaum. Gardner's lawyer appeared in court, and asked for judgment on the ground that his client is ill in Paris, France. Justice Greenbaum ruled that since the case had been set for trial yesterday by an agreement entered into six weeks ago, the trial must go on. Gardner will try to have the default reopened.

Do You Think

clearly, promptly, successfully or is your brain sometimes—especially after meals—cloudy and sluggish?

Look to your food!

Successful, money-making men have well nourished brains, and they keep them so, by proper food-habits.

Grape-Nuts FOOD

contains the phosphate of potash, (grown in wheat and barley) which Nature uses to combine with albumen in the blood, for rebuilding brain and nerve cells.

This food is partly predigested and is quickly absorbed, giving prompt nourishment to the exhausted brain and nerves.

"There's a Reason"

Postum Cereal Company, Ltd.
Battle Creek, Mich.

Double S.&H. Green Trading Stamps Before 12 o'Clock

NO CONNECTION WITH ANY OTHER STORE.

GREENHUT-SIEGEL COOPER Co.

TWO MAMMOTH BUILDINGS. J. B. GREENHUT, Pres. BOTH SIDES OF 6th AVE, 18th & 19th STS. NEW YORK.

IN OUR GREENHUT BUILDING.

Spring Economy Echoes from Our

Housewares Store and Basement

Record refrigerator sales. Largest season's distribution of garden tools and appliances. Busy days among the paints and varnishes. Lively doings in the big Hardware Section. NEWNESS, NOVELTY AND LOW PRICES PERVADE TWENTY-ONE SECTIONS OF HOUSE- AND GARDEN-WARES.

Our Leader Refrigerator

Just received from factory a carload of most popular sizes of our Leader Refrigerators; made by Alaska Refrigerator Co., very best material and workmanship; hard wood throughout; golden oak finish; zinc lining in provision chamber; heavy galvanized ice rack, easy to clean; great saver of ice; 38 inches high with an ice capacity of 35 to 40 pounds; special for to-day, at.......... $5.25

Specially constructed round-corner refrigerator, made of hard wood in golden oak finish; white enamel provision chamber with nickel-plated wire rack; ice chamber galvanized lined; perfectly insulated and so constructed that consumption of ice is very small.

We particularly recommend our lift-cover style refrigerator; enamel lined; very durable; sweet and clean in the provision chamber, in following sizes: 39½ inches high; ice capacity 45 pounds; at.......... $6.75

Another lift-cover style, 41½ inches high; 55 lbs. ice capacity.. $8.75

43½ inches high; ice capacity about 80 lbs.; at........ $11.25

Our Model Apartment House Refrigerators—2 doors in front; 50 inches high; ice capacity about 70 lbs.; at........ $15.50

Size larger, apartment house style; 54 inches high; ice capacity about 90 lbs. at..... $12

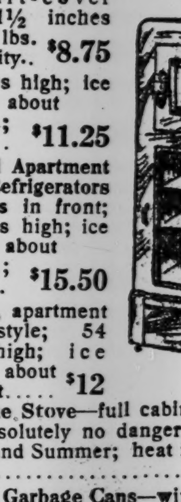

Two-Burner Wickless Blue-Flame Stove—full cabinet, 1911 construction; simple to rewick; absolutely no danger or odor; this is a splendid article for Spring and Summer; heat is very powerful; to-day only; at.......... $2.75

Three-Burner—of same construction; at....... $3.75

Two-Burner Gas Stove—or hot plate double burners; at.......... 75c

Oven—that can be used for either coal or gas stove; will bake or roast; at.... 65c

Garbage Cans—with deep cover; heavy galvanized iron; at.......... 25c

Imported Willow Clothes Baskets—at.......... 29c

Garden Hoes—riveted; malleable shank; blue finish; at.......... 20c

Spading Fork—diamond point four-tine steel spade; riveted back; wooden "D" handle; round-pointed shovel; just the thing for gardens; your choice of the above.......... 49c

Canal or Garden Barrows—extra strong; tray is made of extra hardwood; handle and legs are made of maple; exactly as illustrated; at........ $1.65

Malleable Iron Garden Rake—long handle:
10 teeth; at....... 15c | 12 teeth; at...... 18c | 14 teeth; at...... 20c

Paints and Varnishes.

Jap-a-lac—all colors; stain and varnish combined; revives old woodwork, furniture, etc.:
One gallon..... $3 | Half-gallon. $1.65
One quart... 90c | One pint..... 50c
Half pint.... 30c | Quarter-pint..... 20c

Spar Varnish—gallon..... $3.40
Half-gallon $1.75 | Quart...... 90c | Pint....... 50c

Liquid Veneer—an excellent furniture polish and furniture renovator; regular 25c size; at.......... 19c

Screen Paint—green and black, 15c, 25c and 40c

Permanent Floor Paint—gallon.......... $1.45
Half-gallon 75c | One quart.. 40c

Permanent Mixed Paint—prepared ready for use; gallon.......... $1.58
Half-gallon. 85c | One pint..... 28c
One quart.. 50c | Half pint..... 16c

Mission Furniture Stain—in eight shades; quart.. 75c
One pint... 40c | Half-pint.... 25c

Demonstration in Our Paint Department

Sherwood All-Metal Frame Window Screens—wire cloth is drawn tightly and locked securely to the frame; this screen can be used as an outside screen; will not rust:
24 in. high, extending from 22 to 33 in.; at... 35c | 24 in. high, extending from 24 to 37 in., at... 39c

Walnut Finish Hardwood Window Screen—your choice of 3 sizes: 15 in. high, extending from 21 to 33 in.; at.... 19c
18 in. high, extending from 21 to 33 in., at... 19c | 24 in. high, extending from 21 to 33 in.; at... 19c

Cotton-Covered Garden Hose—exceptionally strong, with inner lining of rubber, making it a substantial high-pressure hose; this hose we highly recommend and guarantee for the season:
25-foot lengths; at $3 | 50-foot lengths; at $6

Hardwood Hose Reels—at, each.......... 60c

Iron Hose Wheel that cannot rust, $1.75 and $2.50. Full and complete line of lawn sprinklers and sprays.

Extra Standard Garden Hose—three-ply, guaranteed first quality; this hose is warranted for the season; at, 25 ft. .... $2.50 | 50 ft. $4.75

Manhattan Lawn Mowers

Ball-bearing; 8-inch driving wheel; crucible steel blades with the ball-bearing feature which enables the mower to do the work with less friction and will cover the surfaces in a very rapid time; runs so evenly and smoothly that a child can use it. We will give you the choice of two sizes, to-day, 12- and 14-inch ball-bearing mowers; regularly $3.20 and $3.40 at..... $2.75

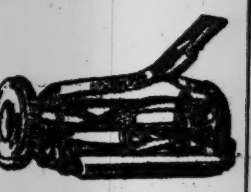

We will also have the same mower in plain-bearing, both low and high wheel, at very moderate prices.

(GREENHUT Building, Main Floor and Basement.)

Sets of Complimentary S.&H. Stamps Will Be Distributed Free, Today, in

Our MAIN Building

(As many sets as requested will be given.)

Distribution in Ladies' Parlor, Fourth Floor, MAIN Building.

Only 100 Free Stamps Good in Any One Book.

In Our MAIN Building:

Everything that men, women or children wear.

Everything that men, women or children eat or drink.

Everything that men, women or children use for sport or for play.

Everything that men, women or children wish to read.

In Our GREENHUT Building:

Everything that the home needs in furniture.

Everything that the home needs in carpets, rugs, curtains, pictures, china, glassware, lamps or ornaments.

Everything that the kitchen needs, from cook stove to soap dish.

Ask for S.&H. Green Trading Stamps—We Give Them

ESTABLISHED 1845
MARK
CROSS
TRADE MARK
LONDON

Actual Makers

89 Regent Street

Goods Charged in London to Home Account—Prices Less U. S. Duties

When CROSS Creations are imitated the result is a weak dilution. One might as well try to transplant a London fog.

Cross Motor Bags

9½x7½ Inches—Green—Black—Purple—Blue Morocco—Silk Lined—Containing Heavily Gold-Plated Hair Brush, Clothes Brush, Powder Box, Salve Jar, Tooth Powder Bottle, Scent Bottle, Leather Covered Standing Mirror, Comb, File, Button-hook, Lock and Key—May Be Used as an Overnight Bag, Inasmuch as Width of Gussets Permits the carrying of an Overnight Equipment.......... **$26.50**

Pigskin.............. **$28.50**

What's in a name? Nothing unless it stands for something. CROSS has stood since 1845—the superlative always—backed by the CROSS Guarantee.

Cross Oxford Bag

Tan Grained Oxhide—Leather Lined—Hand Sewn Throughout—1 Long Pocket—Box Bottom for Protection of Toilet Articles and Clothes—Gilt Trimmings—Light Weight and Easily Carried—

15 Inches	17 Inches
$12.00	**$13.00**

ENGLISH WALKING STICKS, Silver Mounted, from.......... **$2.50**

ENGLISH UMBRELLAS, Best Wood Sticks.............. **$5.00**

Catalogue Sent Upon Request

SECOND FLOOR—TRUNKS
MOTORITIES, GLASS AND
METAL NOVELTIES, SADDLERY

MARK CROSS
World's Greatest Leather Stores
Agents Throughout the World

Up-town { 210 Fifth Avenue
Near 26th Street }
Downtown—253 Broadway
Opposite City Hall
Boston—145 Tremont Street

OLD GUARD GAINS IN FIGHT ON KOENIG

Puts Off Election of Griscom's Successor a Week and Demands Harmony Conference.

HAS NO CANDIDATE READY

But Would Accept Hedges, Bennet, or Mayer—Koenig Seems Out of It—Praise for Griscom.

The Old Guard insurgents in the Republican County Committee, who are fighting the election of Samuel S. Koenig as President to succeed Lloyd C. Griscom, won a preliminary victory last night by obtaining the adjournment until next Tuesday night of the special meeting of the committee called to settle the matter.

After the meeting they served a formal notice upon Vice President Woodward for a conference. At a meeting held at the Republican Club, after a special meeting of the Executive Committee of the County Committee in the afternoon, the insurgents selected a Conference Committee. Mr. Woodward said that the majority would get together with the insurgents some time this week.

The insurgents increased yesterday from thirteen Assembly District leaders to sixteen, and Col. Abraham Gruber, their leader, said last night that more recruits would join. The three new insurgents are Joseph T. Hackett of the Fifth, Joseph J. Nejedly of the Eighteenth, and John H. Gunner of the Twentieth.

There are thirty-six district leaders in the Executive Committee, and the division seems to be about even. Several districts have a much larger representation in the whole committee than others, however, and a number of the leaders will be unable to deliver a united vote of their delegates. These considerations make it almost impossible to size up what the exact strength of the two sides would be if they allowed the matter to come to a vote. This is unlikely, however, harmony being desired above everything else.

A number of the more or less distinguished members of the committee said last night that they believed the opposition to Mr. Koenig was so strong that the majority would be compelled to drop him and select a compromise candidate.

"We are not opposed to Mr. Koenig personally," said former President Halpin last night, "but to the manner in which it was attempted to bring about his election. We believe that the President should be selected by all the leaders and not by two or three men."

The insurgents all say that they have no candidate, but it was learned that they would accept Job E. Hedges, ex-Congressman Bennet, or Julius M. Mayer. The possibility of Mr. Woodward being united upon as a compromise candidate also has been mentioned.

The insurgents' demand for a conference read as follows:

New York, May 2, 1911.

The Hon. Collin H. Woodward, Acting President, Republican County Committee:

Dear Sir: A meeting of the executive members of the Republican County Committee representing those members opposed to the election of any County Chairman without full consultation was held at the Republican Club immediately after the meeting of the Executive Committee this afternoon. Albert Ottinger of the Fifteenth Assembly District was Chairman of the conference and John J. Lyons of the Thirty-first was Secretary.

After a full discussion the following committee—Messrs. Ottinger, Lyons, Halpin, Healy, Bowers, Gruber, Ten Eyck, and Brough—was appointed to confer with you as Acting President of the County Committee to determine if unanimous action on an acceptable candidate cannot be secured through a full conference.

All those present joined in an expression that their opposition to Mr. Koenig was not to him personally, but to the selection of any person as President by a small number of gentlemen and without full conference and discussion.

Secretary Koenig's ability and loyal Republicanism were fully recognized, and those present were largely his personal friends.

On the eve of important elections, including that of the President of the United States, the welfare of the party demands harmony, and the action taken, as expressed in this letter, will, we hope, bring it about.

Yours very truly,

ALBERT OTTINGER, Chairman.
JOHN J. LYONS, Secretary.

The insurgent leaders present at the meeting at the Republican Club besides the Conference Committee and Messrs. Hackett, Nejedly, and Gunner, were James E. March, Louis Friedel, Michael H. Blake, Anthony Ludden, and Headley M. Greene.

Last night's meeting of the County Commitee was one of the largest it has held in years. Everybody turned out in the expectation of trouble. Many were present who are not usually seen at the meeetings, such as ex-Judge W. M. K. Olcott, Mr. Mayer, Mr. Hedges, Senator Newcomb, ex-Chairman Prentice of the State Committee, and Edward Lauterbach. Mr. Woodward presided, and Secretary Boyle read Mr. Griscom's letter of resignation.

John Henry Hammond presented a resolution accepting the resignation and expressing the regret of the committee. "The large attendance here to-night shows that we are still a militant organization," he said. He recounted Mr. Griscom's work as President, and in mentioning the campaign of 1909 said, "And no doubt if the election were held tomorrow Mr. Bannard would be our Mayor."

The resolution was passed after being seconded by Mr. Halpin. It said in part:

The members of the County Committee of the Republican Party in New York County in session assembled, learn with deep regret of the impairment of the health of the President of the County Committee, the Hon. Lloyd C. Griscom, and at his request we therefore accept his resignation this day duly tendered, and trust that in the near future he may again enjoy his usual health. We express to him our deep appreciation of his leadership and continuing courtesy, and the hope that we may continue to enjoy his friendship and his interest in the affairs of the party in this county.

Judge Olcott made a short speech in appreciation of Mr. Griscom in which he said: "I gave him his first public ofice. It was some twelve years ago that I made him an Assistant District Atorney under me at the request of Senator Platt."

Mr. Koenig made the motion for adjournment, and it was seconded by Mr. Halpin. It was passed without discussion. When Mr. Koenig arose he was greeted with applause, which lasted for nearly two minutes, and cries of "Platform! Platform!"

AGAINST NIGHT REMOVAL.

Mrs. Flora Spiegelberg Opposes New Plan for Garbage Collection.

Speaking yesterday before the Woman's Health Protective Association at the Academy of Medicine, Mrs. Flora Spiegelberg argued that the proposed collection of ashes and garbage by night was not only impracticable, but very insanitary. She pointed out the difficulty drivers would have in finding small ash pails on dark nights and the accidents that would be likely to occur through people stumbling over them.

Ice and snow, Mrs. Spiegelberg maintained, would add greatly to these difficulties. The garbage collectors would find the receptacles frozen to the sidewalk, and the householder next morning would find them clogged with snow. Then the speaker dwelt on the length of time that the garbage would be likely to remain on the street before it was removed. It would be impossible, she said, to enforce the postponement of putting out the refuse till 11 o'clock at night, and, as many stores are closed at 8 o'clock, the barrels would be exposed soon after that hour. This would mean that the garbage would be on the streets for fully twelve hours.

Mrs. Spiegelberg referred to the necessity of throwing ashes upon the roadways to prevent horses from slipping, and asked how this could be done at night in bad Winter weather. Night work on the scows, she said, would mean considerable cost to the city in the way of lighting, as it would be impossible to sort out bottles and tin cans as it now is done, so that the city could continue to derive a revenue from their sale.

Mrs. Spiegelberg laid particular stress on the evils likely to arise from too long exposure of the receptacles to the heat in Summer and the danger of the spread of epidemics through the excessive breeding of flies. She pointed out that thousands of the city's population get their only relaxation on a Summer's night in sitting on the porches of their homes, and many sleep there, and she argued that they would be deprived of these harmless pleasures through the odors that would arise from the garbage left in the streets. The unavoidable noise that the work of removal would cause was another reason against the night system which was cited by the speaker, and she also made a plea for the garbage men, whose already unpleasant task would be made infinitely more difficult and arduous.

The solution of the problem of garbage removal, Mrs. Spiegelberg said, could be attained by the employment of covered carts and covered garbage barrels, by the mixing of ashes and garbage together, so that the ashes would not fly about, and by the division of the city into districts, each of which should have a particular hour for the beginning of its garbage removal. Thus, in one district householders would know that they must put their barrels out at 7 o'clock and in another at 9 o'clock, and if it be arranged that the Street Cleaning employes notify each householder as soon as the collection has been made, it could also be brought about that, as in certain Continental cities, the length of time that a barrel is left on the sidewalk could be strictly limited.

WIRELESS TRIAL BEGINS ANEW

Stanchfield Surprises Court by Objecting to the Proceedings.

Judge Martin, in the United States Circuit Court, declared a mistrial yesterday in the case of the officers of the United Wireless Telegraph Company, who are accused of using the mails to defraud investors. The decision was rendered because of a question asked by a juror the day before, which Judge Martin and the counsel for the defense both considered as indicating a frame of mind inclined to nothing but the guilt of the accused.

At the suggestion of one of the attorneys for the defense Judge Martin stopped the trial on Monday, and an agreement was reached in which all counsel except John B. Stanchfield, who represents Col. Wilson, President of the United Wireless, participated, that the defense would not seek to raise technical objections to the further trial or its verdict if the juror were withdrawn.

Mr. Stanchfield made no objection to this course on Monday, but yesterday morning, after the mistrial had been announced and Assistant United States Attorney Dorr had moved that the defendants be again put on trial on the same indictments, Mr. Stanchfield moved for their discharge on the ground that they could not be twice placed in jeopardy on the same charge.

"Mr. Jerome addressed the court on that point yesterday," said Judge Martin, who was considerably taken aback, "and what he said was concurred in by two of the counsel, and Mr. Stanchfield made no objection. Now he claims that the Government isn't entitled to proceed on the ground that the defendants cannot be put again in jeopardy. The court was trying to act fairly, in an effort to give the defendants a fair trial, and I trusted that counsel would act fairly toward the court."

W. Bourke Cockran immediately declared that he thought the action of the court eminently fair. Mr. Jerome, who appears for S. S. Bogert, Vice President of the company, said nothing. Judge Martin ordered the new trial to proceed, dismissing Mr. Stanchfield's motion, which, however, stood, with an exception noted, in the record of the case.

Most of the day was spent in obtaining a new jury, and then the Government began the slow process of recalling the witnesses who had already testified.

Dr. Lyon's
PERFECT
Tooth Powder

neutralizes the destructive acids of the mouth—cleanses, preserves and beautifies the teeth, and imparts purity and fragrance to the breath

ALL CARS TRANSFER TO
Bloomingdales
Lexington to 3d Ave. 59th to 60th St.

No matter whether you travel via auto, carriage, surface car, elevated train or afoot, Bloomingdales'—"The Store of Certain Satisfaction"—is easily and quickly reached from anywhere, convenient now to everywhere.

French Lingerie---An Attractive Bloomingdale Importation.

Full as the Bloomingdale May Muslinwear Sale is of unequaled values in popular priced undermuslins, the worthiness of the high-grade French Lingerie in the sale, with the attendant low prices, must not be overlooked. We could purchase much French underwear in New York City, but our facilities abroad enable us to deal direct. So, when you buy French lingerie at Bloomingdales' you buy with the assurance that every piece is imported specially by us. Some of the many examples:

Chemise, batiste, hand embroidered, pretty floral spray and knot, hand embroidered scalloped edge, beading and ribbon.................. ***69c***

Drawers, batiste, trimmed with spray and knots and ruffle, hand embroidered scalloped edge, open on side, with ribbon bow.............. ***98c***

Others at $1.25, $1.49, $1.69 and up to.................. ***$10.98***

Corset Covers, batiste trimmed with pretty floral spray and knots, finished with linen lace edge, beading and ribbon to draw...... ***69c***

Other styles, 75c, 98c, $1.25 and up to.................. ***$1.49***

Skirts, batiste, full flare flounce, with hand embroidered scalloped edge.................. ***$1.98***

Other styles $2.98, $3.98 and up to.................. ***$14.98***

BLOOMINGDALES', Lex. to 3d Ave., 59th to 60th St.

Smith Gray & Co.
Foremost Clothiers Since 1845

More than 2,000
Suits and Spring Overcoats
Extreme values at 20.00, 22.50 and 25.00
15.50 and 18.50

Here are values which bespeak more forcefully than can any words of ours a condition mastered—the effecting of a combination of fabric, style and workmanship that sets at naught all long established ideas of fine clothes values.

Primarily the purpose—the occasion of this pioneering step into the realms of fine clothes value creation—is to increase four-fold the number of wearers of Smith Gray & Co. clothes, because an experience of sixty-six years has taught us that once the goodness and general superiority of Smith Gray & Co. clothes are known, a permanent patron results.

Designed and tailored in the Smith Gray & Co. tailoring plant by those master craftsmen whose style and workmanship has been for three generations the acknowledged standard—you have here the same distinctive style, the same exclusive designs in fabrics of the higher grades—you have, in fact, all that has made Smith Gray & Co. clothes the choice for sixty-six years of the more discriminating of the better dressed men of New York.

It is but just in the consideration of these wonderful values that you understand first of all that every fabric is of the highest standard to be found in garments which are recognized as standard values at 20.00, 22.50 and 25.00, and that we were enabled to offer them to you at less than 20.00 to 25.00 is directly attributable to the fact that Smith Gray & Co. garments are produced in our own custom shops and sold through our own stores. Practically every fabric offered at these values is exclusive in design and woven especially for us from ideas that will not be found outside the Smith Gray & Co. stores until next season.

It is essential, too, to a clearer understanding of these wonderful values that you know that the tailoring is of higher quality, more uniform in its fineness, than is usually found in 20.00 to 25.00 garments, because the Smith Gray & Co. workmanship is the absolute standard of ready-for-service tailoring, and in few, if any, garments offered elsewhere at 20.00 to 25.00 can you find tailoring the equal of this.

If it has been your thought to expend 20.00 to 25.00 for your Spring Suit or Overcoat, come to the nearest Smith Gray & Co. store and ask to be showm these wonderful special garments at 15.50 and 18.50—they mean to you a saving of 4.50 to 7.00 the garment.

There are sizes, models, fabrics and designs for men, young men and boys.

15.50 for standard value 20.00 and 22.50 Spring Coats and Suits. Included are suits of velours, cassimeres and worsted finished cheviots—new grays, tans, browns and neat mixtures—overcoats include black, Oxford and smart grays, tans and browns in exclusive weaves and designs.

18.50 for standard value 22.50 and 25.00 Spring Suits and Spring Coats. Suits include blue serge of fine all Austrialian stock, yarn dyed worsteds and high-grade velours—nearly all are exclusive and advanced styles. Overcoats include very smart new grays, tans, browns and neat dark effects—all are advanced in style and many will not be shown elsewhere for another season.

Smith Gray & Co.

Two Brooklyn Stores:
Fulton St. at Flatbush Av.
Broadway at Bedford Av.

Two New York Stores:
Broadway at Warren St.
Across from City Hall.
5th Av., Bet. 27th & 28th Sts.

R. H. Macy & Co.'s Attractions Are Their Low Prices.
Macy's
B'way at 6th Av. 34th to 35th St.

WOMEN'S DUTCH WAIST DRESSES OF SATIN-FINISHED TWILL SERGE IN NAVY, BLACK OR WHITE . . . $23.74

Other shops charge as high as $45.00 for similar models. As illustrated in the accompanying sketch, its lines are youthfully simple. The Black Satin Fichu Collar is double at the back, and ends in a girdle cocarde, from which a band of passementerie and buttons extends downward. Very deep satin cuffs, buttoning diagonally, finish the short kimono sleeves.

24 Fl.

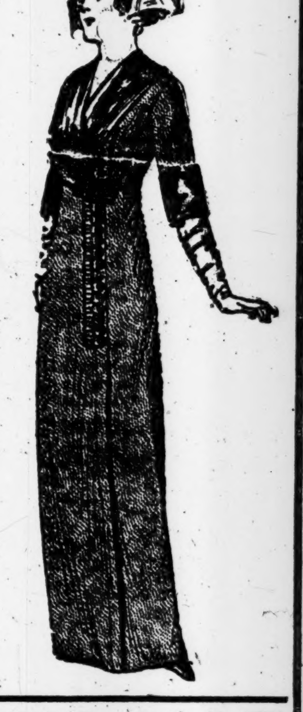

Embroidered Net Dresses, $12.74

One of the greatest values we have ever been able to offer in Lingerie Dresses. Made with shoulder bretelles, lace yoke and collar above bib, simulated; overskirt effect and deep tucked flounce, lavishly trimmed with Valenciennes and heavy Cluny lace. Underlay of fine net, finished with lace-edged flounce. Crushed white satin girdle. In all sizes from 32 to 44.

The Macy show rooms are displaying Lingerie Dresses of domestic make from $7.49 to $23.74; of imported make, from $34.74 to $259.00; Silk Dresses from $7.94 to $196.00; Cloth Street Dresses from $7.94 to $49.74; Linen Suits from $11.74 to $48.74; Suits of Cloth or Satin from $14.74 to $98.75; Travelling Coats from $9.94 to $69.75; Imported Wraps from the most famous designers, from $25.74 to $74.75. Without exception the values are noteworthy.

OUR GREAT DRUG SALE
Prices Lower Than The Lowest
Only a store having its own laboratory can guarantee
CLEANLINESS PURITY SAFETY
FULL MEASURE
Macy's has its own laboratory!

BOOKS. BOOKS.

"Utility ought to be the principal intention of "every publication. Whenever this intention "does not plainly appear, neither the books "nor the authors have the smallest claim to "the approbation of mankind."

From the Preface to the First Edition of the Encyclopaedia Britannica, published in Edinburgh (1768-71).

"As regards *utility,* Mill apparently regards it "simply as a kind of entrance examination which "every commodity must pass to enter the list of "valuables."

Article "Value," Encyclopaedia Britannica, 11th Edition

It was in the year 1768 that the Encyclopaedia Britannica first qualified as a *utility,* i. e., as a *valuable book.* Ten times since has it passed the same examination, the judges being successive generations of the English-speaking peoples during the last 140 years. In its latest edition, the 11th, it is not too much to claim that, with a field of recognized usefulness wider than ever before, *the book is for the general reader the most valuable in existence.*

REVOLUTIONARY IN PRICE

In trying to estimate the value in money—a totally distinct conception from its value in use, which is immeasurable—of the new 11th Edition, one labours under the fundamental disadvantage that there exists no book which covers the same field and to which it can be adequately compared.

Taking, however, the 9th Edition as a standard and comparing the price, $7.50 a volume, at which that edition was sold, the 11th Edition, with all its improvements in information and arrangement, must clearly be cheap at its present price of $4.00 a volume.

Another line of thought leading to a kind of comparative estimate is afforded by the market value of the writings of the experts who wrote the articles. Judged by the amount of printed matter they contain, the 29 volumes of the 11th Edition are equivalent to three or four hundred volumes of the length to which technical works usually run. The reader will therefore readily perceive that any computation on this basis would make the 11th Edition worth many times the price which the publishers are, at the present time, asking for it.

Still, a last estimate—and perhaps the most convincing—is possible. If there were only one copy of the Encyclopaedia Britannica in existence, the advantage its possession would confer would be almost priceless. Is this advantage in any way lessened, is its money equivalent in any respect depreciated by the fact that the usefulness of the work to mankind has been multiplied thousands of times by bringing it within the means of everyone to buy?

THE UNIVERSITY OF CAMBRIDGE

The issue of the Encyclopaedia Britannica by the Press of the University of Cambridge is a union of two great educational powers. Cambridge, one of the foremost centres of research in science and history, literature and theology, holds the copyright and becomes sponsor for this new work which carries the results of world-wide research to readers of all classes throughout the globe. Concentrated in a University there is a diversity of knowledge not to be drawn on so readily elsewhere. A University acquires, as generations of students pass through it, an increasing store of intellectual energy which no different institution, still less individual, can attain. In the past the Encyclopaedia Britannica has always enjoyed a career of steadily increasing value in its literary aspect, and in a very real sense it has become a public institution—a heritage of the Anglo-Saxon people of the world. Now that this great library of universal knowledge has found a permanent abiding place at Cambridge, the issue of the new 11th Edition will be a fitting culmination to the widening task of cultural work which the University of Cambridge has carried on for hundreds of years. The new Encyclopaedia Britannica is fitted by its authoritative character and its universal appeal to reach a much wider audience than it could reach if issued, as in the past, by a private publisher. *"Here is a great university taking charge of a work, extra-academic, which has to do with humanity at large, which has to do not with the hearing of classes or the delivery of lectures, or the teaching of men within the walls of a college, but here is an effort on the part of a great university to spread knowledge of an exact and of a fruitful sort throughout all the world. I believe this is a significant ideal for all universities, and for our own universities in particular."*—Dr. H. S. Pritchett, in a speech at the dinner to the American and Canadian contributors.

AN OCCASION FOR PROMPT DECISION

The 11th Edition of the Encyclopaedia Britannica comprises 28 quarto volumes, each containing 960 to 1,060 pages, and an index volume containing 500,000 references.

The 40,000 articles into which its contents are divided aggregate 40,000,000 words, and the authority of the text is confirmed by 7,000 text illustrations, 450 full page plates, and 569 maps.

The reader will do well to note that if he is desirous of obtaining the work at the earliest possible date and on the most favourable terms he is requested to forward his enquiry on the attached blank without delay. The present "previous-to-publication" concession will be definitely withdrawn on May 31st, after which date a higher schedule of prices will immediately come into effect.

NEW INDIA PAPER FORMAT
As further extending its usefulness as an instrument of popular culture, the editors of the 11th Edition consider that the innovation of India paper logically completes on the material side a refining process by which an aggregate of knowledge estimated to be twice as great as that contained in the 9th Edition has been brought within the covers of 28 volumes, each but one inch thick.

Illustrated prospectus (40 pp.), 56 specimen pages on India paper, 4 specimen plates, and form of application showing the special advance terms, will be sent upon receipt of request.

Cambridge University Press
ENCYCLOPAEDIA BRITANNICA DEPARTMENT
Telephone 2350 Madison Sq.
35 West 32d Street, New York
TEMPORARY DOWNTOWN OFFICE, AT MALKAN'S
42 BROADWAY, 55 NEW STREET
ALSO AT BRENTANO'S, FIFTH AVENUE

*Name*________________________

*Address*________________________

Wild's

EST. JWCo 1852

Orientals

The Largest Specialty Rug House in America.

"Near" Orientals

Good Orientals are the best rugs in the world.

Their hand-woven quality — their special wool—their vegetable dyes, place them in a class by themselves.

Their art is the art of the ancients—primitive, but as seductive to-day as it was when the pyramids were rising.

The Persians are the same weavers to-day they were five hundred years ago.

In their rugs—their GOOD rugs—the same quality, the same absence of "damnable iteration" which distinguishes hand-made things from machine-made products.

But BAD Persian rugs—the CHEAP kind, without the quality, are an abomination.

That is the reason for Wild's Orientals. They are reasonable in price, but NOT CHEAP.

They are all quality.

But the Wild store is a complete rug store. It recognizes the demand for lower priced goods.

For the room in the house that doesn't demand an Oriental, it has the nearest NEAR Orientals that are made—better by far than cheap Orientals.

They are the BEST DOMESTIC RUGS THAT ARE MADE—representing in their selection the same years of experience as Wild's Orientals.

Here are Wild's SAXONY RUGS that wear like iron, made of a beautiful quality of wool and in tasteful colorings.

Not one of them that would jar your acute sensibilities.

For $35 or $40 a large carpet size rug that can keep company in the same house with a $1,000 Persian rug.

French Wiltons and plain Wiltons—soft, velvety Axminsters and carefully selected Brussels rugs at extremely moderate prices.

Selected because they DO go harmoniously with the best Orientals—sifted out so that buyers of WILD'S ORIENTALS may have ready access to the sort of domestic rugs they can afford to have in their houses.

It saves you time required in looking through interminable stocks of good, bad and indifferent domestic rugs.

We have done the work for you and charge no more—sometimes less—than anyone else.

Cape Cod Rugs, Cocoa Fibre and Prairie Grass Rugs, Scotch Art and Bungalow Rugs for Summer Cottages.

JOSEPH WILD & CO.
Fifth Avenue & 35th Street
NEW YORK

BLUEJACKETS GUARD ALIENS IN CANTON

A Number of Warships There—Foreigners Have Escaped Harm So Far.

REBEL CHIEF'S PROCLAMATION

Treaties to be Respected—Insurrection Continues to Spread in Kwang-Tung Province.

HONGKONG, May 2.—To-day's advices from Canton indicate that foreigners have so far escaped harm in the revolutionary uprising.

The foreign residential section occupies Shamien, an artificial island at the north of Canton. A canal separates the island from the city proper. Gunboats are anchored in the canal and guns are mounted on the canal bank commanding the approaches to the island.

On Sunday evening the revolutionists attempted to cross to Shamien with the purpose of capturing the police station there. They are repulsed by loyal troops.

Bluejackets now guard Shamien, and close by are the American gunboat Wilmington, the German gunboat Iltis, a Portuguese gunboat from Macao, and several British warships.

Dispatches to-day state that the anti-Manchu movement has spread from the West River, west of Canton, to the north and east through Kwang-Tung Province, and to Amoy in the southeastern part of Fu-Kien Province.

According to the best information obtainable the foreign missions have not been molested.

Cessels are making frequent trips between Hongkong and Canton, and are bringing refugees here.

It is difficult to obtain reliable news of the progress of the rebellion, but the feeling here is that further grave developments are quite possible. Details of the fighting at Canton confirm earlier reports of the ferocity with which the troops and the rebels engaged. Queueless heads and headless bodies in European dress are still exposed in the streets. Other bodies show tht death was caused by strangulation. The absence of the queues, together with the clothing of Western fashion, make it plain that the dead were rebels. The bodies of the soldiers killed appear to have been removed.

The commander of a Chinese cruiser was killed. Admiral Li, who commanded the loyal troops in the first two days of the fighting, is said to have personally killed ten revolutionaries before he was mortally wounded.

Bandits led by the brigand chief, Luk, burned four Government residences at Fat-Shan when they attacked and looted the town.

Reports from the West River districts are meagre, as the rebels destroyed telegraphic communication at many points.

WASHINGTON, May 2.—The State Department advices from China were cabled to-day to Rear Admiral Hubbard, Commander in Chief of the Asiatic fleet, who will send more American warships to Canton if necessary.

In reporting to the State Department today the activities of the Chinese revolutionists Consul General Bergholz at Canton recommended that American gunboats enter the West River to protect the missionaries in Kwang-Tung Province.

CHICAGO, May 2.—The Young China Association here to-day out what purports to be a cablegram received from Wu Sum, commander of the "Citizen Army" in the Province of Kwang-Tung, and dated the "first day of the year of Sen-Hai," April 28. The statements is as follows:

"To all friendly nations, greeting. We, the citizens of all China, for the purpose of shaking off the yoke of the Tartar conqueror by overthrowing the present corrupt state of autocracy and establishing a republic in its place, and at the same time intending to enter upon closer relations with all friendly nations for the sake of maintaining the peace of the world and promoting the happiness of mankind, hereby declare:

"First—All treaties concluded between the Manchu Government and any nations before this date will be continually effective up to the time of their termination.

"Second—Any foreign loan of indemnity incurred by the Manchu Government before this date will be acknowledged without any alteration of terms and will be paid by the Maritime Customs as before.

"Third—All concessions granted by the Manchu Government to any foreign nation before this date will be respected.

"Fourth—All persons and property of any foreign nations in the territory occupied by the Citizen Army will be fully protected.

"Fifth—All treaties, concessions, loans, and indemnities concluded between the Manchu Government and any foreign nations after this date will be repudiated."

FAMINE SITUATION BETTER.

Death Rate Much Decreased, but Relief Supplies Are Getting Low.

SHANGHAI, May 2.—A press correspondent who returned to-day from the famine-stricken districts of Northern China found conditions improved as a result of the relief work, but still very bad. The daily death rate has decreased from several thousand in the middle of March to a few hundreds.

Many farms are deserted, only mud walls indicating that they were once tenanted. Children who formerly were sold for 50 cents each are now exchanged for a few pounds of grain. Women are selling themselves into slavery to provide succor for the more helpless members of their families.

The Princeton and Yale missionaries at Hwai-Yuan, in the north of Shen-Si Province, are doing splendid work in controlling the distribution of foodstuffs. Ten carloads of provisions are distributed daily by junks and launches on the canals.

The Chinese gentry are exhibiting a new spirit, having abandoned the old-time theory that famines are a necessary evil in order to reduce the surplus population. The Government and missionaries are organized for the relief of 2,000,000 persons who are in the greatest need. The continuation of the famine, however, is exhausting the relief supplies, and 1,500,000 more persons remain for whom relief must be provided.

JAVANESE KANTCHIL HERE.

Strange Thing in the Animal World in These Parts.

Among the strange things brought in yesterday in the cargo of the Hamburg-American liner President Lincoln from Hamburg was a Javanese kantchil, a dainty little thing consigned to a local animal dealer. It looks like a miniature deer, and because of this is sometimes called a deerlet. The kantchil had a snug crate between decks. It is said to be noted for its agility. It demonstrated this when taking one of the animal men unaware it leaped nimbly to the front of the cage and dug a claw into his hand even while the man was talking of the kantchil's good qualities.

NEW SCHOOL PROVISIONS.

Public Education Association to Propose Substitute for Gaynor's Plan.

A new section of the proposed charter, a substitute for the one in Mayor Gaynor's draft and in that of the legislative committee, is to be proposed by the Public Education Association. The association is waging a vigorous war against the proposed Gaynor charter, and most of the provisions in the substitute section are diagonally opposed to the Mayor's ideas.

The Education Association's section provides for a reduction of the present Board of Education from forty-six to fifteen members, who shall not be paid. But comparatively little change is made in the powers of the board, all initiative in educational policies being centred, as at present, in the paid educational "experts," the City Superintendents and the Associate Superintendents. But a new provision in the association's draft is that the board shall have the power to exact a fee of $5 from students in all schools higher than the elementary. This fee will be required to pay for the use of books and other school supplies, but must be returned at the end of the session to those students who have attended regularly and have performed their school duties in an exemplary manner.

The number of local school boards remains the same, but the membership does not include a member of the Board of Education, as at present. There are to be six members, three to be women, appointed, as at present, by the Borough President. Minimum salaries of $720 are prescribed for teachers, which advance to $1,500 after fifteen years, and the Board of Estimate is required to appropriate for the general school fund 3½ mills on every dollar of assessed valuation, and for the special fund 1 mill.

CONVICT ALIENS LANDED.

Brought Here as Officers of English Ships Under Agreement to Desert.

Another method of landing undesirable aliens at this port has been discovered, according to Capt. James F. McFarlin, in charge of the water front work of the National Reform Association of 37 West Forty-second Street. Some of the members of the association went down the bay last night in two tugs to inspect certian ships that are suspected of having on board English convicts signed as members of the crew.

"The English Prison Aid Society is the chief offender," said Capt. McFarlin, "in this respect. They ship convicts as officers of certain boats. They are on the manifests as fifth, sixth, and seventh officers, but when the boat arrives on this side they are expected to desert. Their pay while on board is merely nominal."

Capt. McFarlin said the immigration authorities were not able to cope with the situation, and the city police were in the same position. He declared that it had been learned from an investigation made by his society that it was this class of undesirable aliens who were responsible for many of the highway robberies committed on the water front.

Have You Tried the Hosiery that Wears?

Knox-Knit Hosiery wears many times longer than the average, ordinary pair of socks or stockings because we use an antiseptic dye. This dye strengthens the yarn—practically doubling its wearing quality—and also does not chafe or irritate the feet.

KNOX KNIT The Antiseptic Hose With Six-Thread Heels and Toes

Knox-Knit Hosiery carries an unlimited guarantee. Wear a pair of Knox-Knit socks or stockings as long as you please, and give them any test—then if you are honestly of the opinion that you haven't had your money's worth, take them back to the dealer, and he will give you a new pair.

We couldn't make a stronger guarantee than that.

For men, women and children. Ask your dealer for Knox-Knit Hosiery. Every pair carries a trade-mark label.

25 cents a pair.

These Dealers sell Knox-Knit Hosiery—

MANHATTAN.
Rothenberg & Co., 14th St.
Barnett Bros., 74th St. & Columbus Av.
S. Eisnitz, 97th St. & Columbus Av.
Stern & Greenberg, 103d St. & Columbus Av.
Frank Dept. Store, 108th St. & Columbus Av.
Morris Weiss, 60th St. & Amsterdam Av.
Max Weiss, 64th St. & Amsterdam Av.
The West Side Star, 64th St. & Amsterdam Av.
Chas. Harris, 78th St. & Amsterdam Av.
Amsterdam Dept. Store, 97th St. & Amsterdam Av.
Milton Schwartz, 106th St. & Amsterdam Av.
I. Malamud, 17th St. & 8th Av.
Schwartz & Eisnitz, 55th St. & 8th Av.
A. Simon Dry Goods Co., 116th St. & 8th Av.
Koestler Bros., 129th St. & 8th Av.
M. Holter, 144th St. & 8th Av.
Sam Zuckermandel, 53d St. & 9th Av.
H. Cracovaner, 41st St. 10th Av.
H. Cracovaner, 49th St. & 10th Av.
M. Cottek, 173 Lenox Av.
Jos. Messinger, 118th St. & Madison Av.
Leon Parley, 105th St. & Madison Av.
Michaels & Co., 8th Av. & 125th St.
B. Frank, 44th St. & 3d Av.
F. Block, 45th St. & 3d Av.
Greenwald Bros., 87th St. & 3d Av.
B. Kopelowitz, 95th St. & 3d Av.
Ed. Wimpheimer, 94th St. & 2d Av.
Thos. Wildenberg, 123d St. & 2d Av.
M. Selinger, 14th St. & 1st Av.
Fuchs & Waldman, 16th St. & 1st Av.
Julius Post, 47th St. & 1st Av.
Wm. Klein, 97th St. & 3d Av.
I. Kellar, 100th St. & 3d Av.
The Outlet, 107th St. & 3d Av.
Joseph Abeles, 71st St. & 2d Av.
L. Bruml, 53d St., & 1st Av.
A. Bornkessel, 62d St. & 1st Av.
I. M. Prerau, 65th St. & 1st Av.
Ed. Ornstein, 69th St. & 1st Av.
Abrams & Bauman, 2d St. & 1st Av.
M. Greenfield, 5th St. & Av. A.
B. Cohn, 635 9th Av.
M. Goldstein, 268 Bleecker St.
Consolidated Dry Goods Co., 2184 3d Av.
Isaac Wolf, 16th St. & Av. A.
M. Zelesney, 73d St. & Av. A.
Henry Frank, 83d St. & Av. A.
L. Silverman, 7th St. & Av. C.
S. Paulker, Houston St. & Av. D.
Meyer & Feldman, 182 Rivington St.
Meyer & Feldman, 186 Rivington St.
Storper Bros., Essex & Stanton Sts.
I. Harris & Co., Grand St.
E. Baum, 432 E. Houston St.
Misel Bros., Manhattan Av.

BRONX.
Lyons & Chabot, 150th St. & 3d Av.
L. E. Levy & Co., The Bostonian, 163d St. & 3d Av.
J. Silberman & Son, Willis Av. & 137th St.
Mechanic Bros., 163d St. & 3d Av.
S. Kayner, Wilkens Av.
L. Roseman, 3879 3d Av.
E. Miller, 509 Tremont Av.
M. & M. D. O'Connor, 721 Tremont Av.
S. D. Levy, 838 Prospect Av.
S. Bloom, 1435 Boston Road.
Joseph Katz, 163d St. & St. Ann's Av.

BROOKLYN.
Levy Bros. & Co., The Berlin, 1018 Broadway.
A. I. Namm & Son, Fulton St.
The Boston Store, 1167 Broadway.
Price & Rosenbaum, 1295 Broadway.
Cutter Bedford Co., 1055 Broadway.
Chas. Lyon, 765 Broadway.
A. Westheim, 685 Broadway.
H. Heyman's Sons, 1443 Broadway.
Henry Steinmeyer, 913 Broadway.
Ed. Stadholz, 1533 Broadway.
Blumenthal Bros., Gates & Reid Avs.
Burden & Co., 783 Manhattan Av.
The Paragon, 919 Manhattan Av.
J. Stern's Son, 765 Manhattan Av.
M. Miller, 1061 Manhattan Av.
F. Meyer & Sons, 246 Columbia St.
D. Schwibner & Co., 5314 5th Av.
M. & F. McDevitt, 5704 5th Av.
Spero & Cooper, 3073 Fulton St.
Spero & Cooper, 3209 Fulton St.
John McCormick, 448 5th Av.
A. E. Munyer, 5603 5th Av.
L. Keeselman, 335 Knickerbocker Av.
B. Pfeffer, 1359 Fulton St.
People's Store, 1599-1601 Broadway.
I. Rosenfeld, 300 5th Av.
I. & E. Rogow, 632 5th Av.
J. H. Yauch, 217 Columbia St.
Klausner & Goodman, 5th Av. & 18th St.
S. Kabat, 3255 Fulton St.
V. Silverstein, 3289 Fulton St.
Wasserman Bros., 875 Grand St.
Bernard Pfeffer, 719 Grand St.
J. Medel, 633 Grand St.
M. B. Shrank, 115 Graham Av.
The Hudson Dry Goods Store, 196 Myrtle Av.
J. Friedman, 253 Van Brunt St.
S. Brooks, 222 Smith St.
Samuel Holland, 1742 Pitkin Av.
M. Levison, Bath Beach.
I. Solomons, 51 Tompkins Av.
P. N. Meyer & Co., 219 Onderdonk Av.
B. Altholz, 235 Wyckoff Av.
J. Schneider, Grandview & Greene Avs.
H. Koolyk, 636 Sutter Av.
Kuh's Bazaar, 1584 Fulton St.
A. D. Krauss, Richmond Hill.

RICHMOND
H. J. Weisberg, Port Richmond.
J. Bergstein, 637 Bay St., Stapleton
J. Harris, Stapleton.
M. Horowitz, 1121 Castleton Av., West New Brighton.
Boston Store, New Brighton.

NEW JERSEY.
The Goerke Co., Market St., Newark.
H. W. Smith & Son, Market St., Newark.
W. V. Snyder & Co., Broad St., Newark.
N. Y. Bargain Store, 330 Warren St., Newark.
Trussel Bros., 350 Springfield Av.
M. Strauss, 472 Springfield Av.
M. Harris, 271 Summit Av., West Hoboken.
I. S. Ginsberg, 437 West Side Av., Jersey City.
J. Sklarew & Bro., 223 West Front St., Plainfield.
N. Bernstein, 222 West Front St., Plainfield.
H. Kornfeld, Spring St., West Hoboken.
J. Goldman, Bayonne.

I. Abrams, Flushing, L. I.
Mme. Annette, Hempstead, L. I.
Lucas Bros., New Rochelle, N. Y.

Kahn & Frank, Wholesale Distributors, 573-575 Broadway, New York City

Revillon Frères

FOUNDED 1723

Store Furs Now

Furs placed in our cold rooms now are out of your way, safe from moth and accident, and in an atmosphere which keeps them in perfect condition. Call 3761 Murray Hill for messenger.

REMODELING

Repairs and alterations may be ordered to the best advantage at the time furs are placed in storage. Correct models for the coming season now on exhibition.

Send for Booklet about Storage Methods

19 W. 34th Street, New York
PARIS MONTREAL LONDON

Best & Co.

Fashionable Footwear

Dress and Service Shoes, in smart models, high and low cut, for Spring and Summer wear.

The shapely lasts are fashioned to normal foot-form, after our own designs, perfected by years of experience in fitting growing feet.

Leathers carefully selected and long seasoned, making shoes that are comfortable, pliant and durable.

The perfection of workmanship, evident in every detail of construction and finish, give our Ready-for-Service Footwear a custom-made character.

Wide range of distinctive styles, in all sizes, for Small Women, Misses, Young Men, Boys, Girls and Infants

Fifth Ave. at 35th St.

W. L. DOUGLAS

$3, $3.50 & $4 SHOES FOR MEN

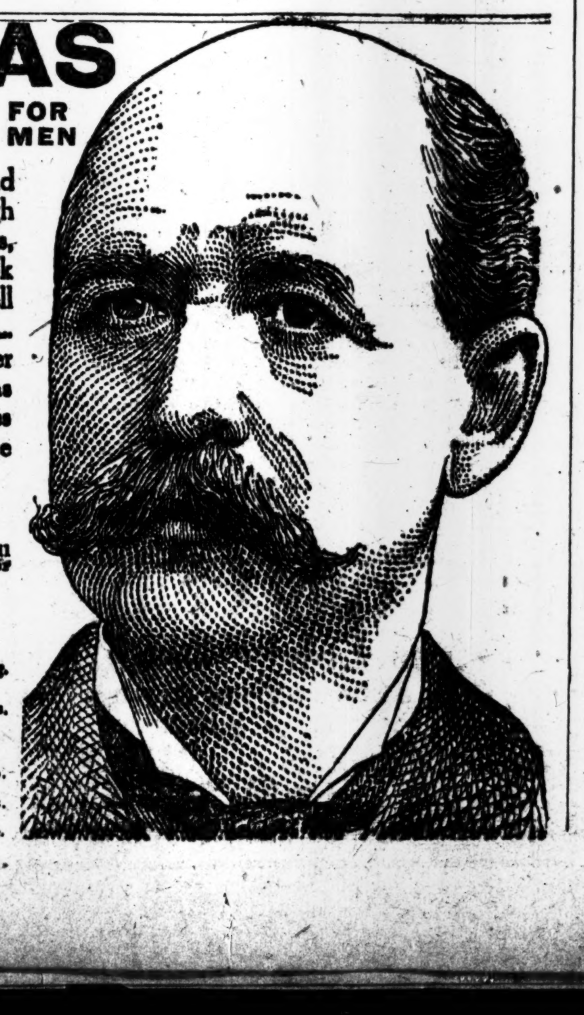

YOU are invited to visit W. L. Douglas shoe store and inspect the Spring and Summer Oxfords and high cut shoes. The greatest variety, all the latest novelties, including **Short Vamp Shoes** which make the foot look smaller; **High Heel Shoes for Young Men**, as well as the more **Substantial Styles** which have made W. L. Douglas shoes a household word everywhere. Whatever your ideal of a shoe, you will find it in a W. L. Douglas store. W. L. Douglas **warrants** every pair of his shoes to hold their shape, fit better and wear longer for the money than any other make.

BEWARE OF SUBSTITUTES.

CAUTION! The genuine have W. L. Douglas name and the retail price stamped on the bottom, which protects the wearer against high prices and inferior shoes.

BOYS' SHOES, $2.00 & $2.50.

The Best School and Dress Shoes for the Price in America.

If you cannot obtain W. L. Douglas shoes in your town, write for catalog. Shoes sent direct from factory to wearer, all charges prepaid.
W. L. DOUGLAS, 152 Spark St., Brockton, Mass.

W. L. DOUGLAS GREATER N. Y. STORES:
93 Nassau St.
755 Broadway.
853 Broadway.
1349 Broadway.
1437 Broadway.
984 Third Ave.
1452 Third Ave.
2202 Third Ave.
2779 Third Ave.
356 Sixth Ave.
345 Eighth Ave.
663 Eighth Ave.
250 W. 125th St.
BROOKLYN
421 Fulton St.
708-710 B'dway.
1007 Broadway.
1367 Broadway.
478 Fifth Ave.
1779 Pitkin Ave.
Newark—
827 Broad St.
Jersey City—
18 Newark Ave.

Here's how

HERE'S how the joy smoke comes across. Four classy packages—

Red cloth bag wrapped inside and outside with weather-proof paper. Handy for cigarette rollers. Sets you back 5c.

The tidy red tin you see every man carrying in his pocket. Lined with weather-proof paper, 10c.

Half-pound tin humidor and pound humidor of crystal glass with patent clamp and sponge receptacle in top. These humidors are so handsome that even the finicky "Mrs." will be glad to have 'em round the house.

Nothing's too good for

PRINCE ALBERT

"the national joy smoke"

The tobacco that produces everything you hanker for in a smoke and has never a sting.

No sir, smoke P. A. in your old jimmy pipe till the cows come home and ***it can't bite your tongue.***

Produced by exclusive, patented process that takes out the bite and leaves it rich and mellow.

All live dealers sell P. A.

R. J. REYNOLDS TOBACCO CO.
Winston-Salem N. C.

BILL TO MUTUALIZE THE EQUITABLE LIFE

Approved by the State Insurance Department and J. P. Morgan's Trustees.

$6,000 FOR EACH $100 SHARE

His Total Holdings Estimated at $3,000,000—Similar to the Phoenix Mutual Plan.

Special to The New York Times.

ALBANY, May 2.—Enabling legislation to facilitate the mutualization of the Equitable Life Assurance Society is proposed in a bill introduced to-day by Senator T. D. Sullivan and Assemblyman Hoey, Chairman of the Legislative Committee on Insurance. It was announced to-day that the bill had the approval of the State Insurance Department, the Mutualization Committee of the Equitable and the voting Trustees representing J. Pierpont Morgan, holder of the majority of the Equitable's stock.

The bill amends the insurance law by permitting an insurance corporation to acquire or invest its own stock, providing the transaction is in furtherance of a plan toward mutualization.

The bill provides that a stock life insurance corporation may become a mutual life insurance company by carrying out any plan for the acquisition of its stock which shall be adopted by a majority of the Directors and approved by a majority of its stockholders and policy holders and with the approval of the State Superintendent of Insurance.

These provisions are practically the same as those employed in mutualizing the Phoenix Mutual Life Insurance Company of Hartford about twenty years ago. When the President of the company controlling 1,002 of the 2,000 shares was about to dispose of the stock the Connecticut Legislature passed a law permitting the acquisition of the stock by funds taken from the company's surplus.

"As a result," Supt. Hotchkiss said to-day in discussing the case of the Phoenix Mutual, "the company became mutualized without serious shock, and though some of the stockholders held out for a considerable period of time, ultimately all shares were purchased and canceled and the company has since been in the hands of its policy holders.

"While the problem in the Equitable is magnified many times, owing to its being larger than the Phoenix Life, it is believed by the State Department that with the enabling legislation suggested by the bill introduced to-day a plan can be agreed to and carried out which will in a reasonably short time accomplish the same result for the Equitable Life Assurance Society."

The enactment of this legislation would still leave open the question of the price to be paid by the society for its stock, and on that point no agreement has yet been reached. Mr. Morgan has made known his willingness to part with his stock for what he paid for it, plus interest, which roughly would bring the price up to $6,000 for each $100 share or in round numbers $3,000,000 for Mr. Morgan's 502 shares. The Mutualization Committee of the Equitable Life has not seen its way clear to agree to such terms, but negotiations between the Mutualization Committee and the voting Trustees were recently resumed with a view to coming to an agreement on the matter of price.

PIERS FOR OCEAN LINERS.

Hearing on the Cullen and McClelland Bills Before Cities Committee.

Special to The New York Times.

ALBANY, May 2.—Dock Commissioner Calvin Tomkins and John De Witt Warner appeared before the Senate Cities Committee this afternoon to urge the passage of bills introduced by Senators Cullen and McClelland for the development of New York's water front to enable the city to provide dock facilities for the huge transatlantic steamships now being constructed for the ocean passenger traffic between New York and European ports.

One of the bills introduced by Senator Cullen would give the Dock Department wide powers, including the closing, narrowing, or widening of streets and the condemnation of private property for the purpose of constructing docks. The War Department recently prohibited the extension into the river of piers to the length required for the docking of the new big ocean liners now under construction. The Cullen bill would give the Dock Department power to extend the piers in the other direction toward West Street.

The other Cullen bill provides for the incorporation of dock and terminal companies under the transportation corporation law, to operate under the supervision of the Public Service Commission, and possess powers to acquire property by condemnation, like railroads.

The McClelland bill gives the New York Central Railroad the right to construct an elevated railroad for freight purposes to take the place of its Eleventh Avenue Line along the upper water front of Manhattan.

HELPING ALONG HONESTY.

Senator Bayne Thus Explains One Advantage of His Corporation Share Bill.

Special to The New York Times.

ALBANY, May 2.—After a lively debate, the Senate to-day advanced to the order of final passage the Bayne bill providing for the formation of corporations having shares of stock without nominal or par value.

"Will Senator Bayne give some good reason for the passage of this bill?" Senator Heacock asked.

"I have two reasons," Senator Bayne replied. "The first is that it will enable people to be honest who want to be honest, and the second is that it will enable the Public Service Commissions to proceed without embarrassment to readjust the capital of corporations."

Senator Bayne said the bill was indorsed by the State Bar Association and that it would prevent people who purchase stock from being deceived as to its full value.

The bill was passed two years ago, but Gov. Hughes vetoed it because the taxation features did not conform to the system prevailing in the State Controller's office. It was amended last year and was passed by the Assembly, but was defeated by one vote in the Senate.

LIMITS WORK FOR MINORS.

Assembly Passes Bill Confining Their Labor to Fifty-six Hours.

Special to The New York Times.

ALBANY, N. Y., May 2.—By a vote of 86 to 36 the Assembly to-day passed the bill introduced by Assemblyman Jackson of Erie, which fixes at fifty-four the maximum number of hours in any one week during which youths under 18 and women under 21 may be permitted to work in a factory. There was a protracted debate, during which the Republicans assailed the bill on the ground that it curtailed the right of contract, and for that reason was unconstitutional.

Manufacturers in certain industries, particularly the canning industry, have strongly objected to the bill.

Prior to the passage, an amendment providing that wherever shown that the nature of the employment demanded it and sanitary conditions were such as not to endanger the health of minors, even though they should work in excess of fifty-four hours a week, the Commissioner of Labor should be authorized to make an exception, was defeated with a vote of 70 in the negative and 40 in the affirmative. The bill now goes to the Senate for concurrence.

WANTS VAUDEVILLE BARS.

Senator Sullivan's Bill Would Give Police Control of Them.

Special to The New York Times.

ALBANY, N. Y., May 2.—A bill introduced by Senator T. D. Sullivan amends the charter of New York City by giving the Police Department power to permit the sale of liquor in auditoriums or lobbies of places of amusement while comedies or operas are being conducted. The charter at present limits such permits to places where concerts are given.

Licenses expired on May 1, and the Police Department discovered that there was no power to license places that give comedies or vaudeville. While authority to sell liquor is given by the State Excise Department, the jurisdiction over licenses for theatrical entertainments is placed in the city's Police Department.

Among the bills introduced in the Legislature to-day were the following:

Senator DUHAMEL—Authorizing the Governor to appoint a commission of nineteen persons, including members of the Legislature, to investigate the local government of New York City and to consider any proposer new Charter bills and amendments and to report to the Governor in December.

Assemblyman FRY—Providing for the popular indorsement of candidates for United States Senator. The names of candidates are to be printed on the official election ballot, and each elector may express his choice by voting for one of the candidates.

Assemblyman A. J. LEVY—Providing that telegraph companies must show conspicuously on every telegram the time it was filed for transmission and the time it was received at the office from which it is to be delivered.

Assemblyman COLLIN—Establishing a State Agricultural School at Keuka College, in Keuka Park, Yates County. The bill appropriates $50,000 for the new school.

TAMMANY OPPOSES VAN TUYL FOR BANKS

Displeased with His Selection by Gov. Dix for Cheney's Place.

NO ACTION BY COMMITTEE

Governor Says Appointment Is a Personal Choice—Holden's Nomination Made on Conditions.

Special to The New York Times.

ALBANY, May 2.—Gov. Dix has gravely offended the Tammany machine in appointing George C. Van Tuyl, Jr., an enrolled Republican, as State Superintendent of Banks. This became evident when the Senate reconvened to-day. The Tammany members of the upper house voiced their dissatisfaction freely in conversation with friends, although they were not ready to come out openly and criticise the Governor of their own party.

There was one straw, though, which clearly indicated the direction in which the wind was blowing. When the Senate Finance Committee, to which the nomination of Mr. Van Tuyl and the other nominations sent to the Senate at the session last night were submitted, met this afterneen in Executive session, it was decided to report favorably on the name of Thomas F. Byrne, one of Boss McCooey's Democratic district leaders in Brooklyn, who was nominated for the vacant place on the State Tax Commission, while no action was taken on the nomination of either Mr. Van Tuyl or that of James Austin Holden of Glens Falls as State Historian, who is a personal friend of Gov. Dix and who was indorsed by many Republicans.

Gov. Dix said this afternoon that the appointment of Mr. Van Tuyl was a purely personal one, which he had made without conferring with the leaders. He added that the many indorsements Mr. Van Tuyl has received, as well as his successful career as a banker, entitled him to consideration.

It was learned to-day that the appointment of Mr. Holden as State Historian was contingent on his willingness to serve in that capacity under the supervision of Dr. Andrew S. Draper, head of the State Department of Education.

JOKER IN EXCISE BILL.

Saloon Keeper Assemblyman's Measure Bolted by Non-Partisan Vote.

Special to The New York Times.

ALBANY, May 2.—A little joker, very neatly tucked away in a bill introduced by Assemblyman McCue, a New York saloon keeper, was brought to light when the bill came up for advancement to the order of third reading in the lower house to-day.

On the surface the bill does nothing except to require proof of knowledge on the part of a liquor dealer that the window of his saloon is incumbered so as to obstruct the view of the premises from the street at any particular time essential for conviction of that sort of a violation of the excise law. But in reality the bill, by eliminating some of the language in the present law, makes it unnecessary for a saloon keeper to provide an unobstructed view of the interior of the premises from "the sidewalk, alley, or road in front of or from the side or the end of the building."

The bill is only one of many measures introduced at this session, which, if passed, would break down the limitations with which the liquor traffic now is surrounded. With the Tammany members fighting for the advancement of the McCue bill, it was held back by a coalition of Republicans and up-State Democrats. The vote stood 46 to 49.

BRONX COUNTY BILL WAITS.

Goes Over for a Week on Consent of One of Its Backers.

Special to The New York Times.

ALBANY, May 2.—The Stilwell-Mork bill, which provides for making a separate county out of the Borough of the Bronx, was on the calendar of both the Senate and Assembly to-day. In the upper house Senator Stilwell, the introducer, permitted it to be passed over without protest. In the lower house, where it was up for final passage, Assemblyman Seymour Mork fought stubbornly, but without success, to have it brought to a vote, but on the representation of Majority Leader Smith and Assemblyman Jesse S. Phillips, who acted as leader of the minority, consented to a week's postponement.

The Bronx County bill has been before the Legislature for at least four years. In other years it has always been squelched in committee. Tammany Hall is bitterly opposed to the measure, which, if enacted, would make for the creation of a new Democratic machine within the City of New York. By combining with the Brooklyn Democracy the Bronx organization could beat Leader Murphy in a city convention, and actually prevent him from nominating for the three leading places on the city ticket men of his own choice.

Amid an uproar the Democratic majority in the Assembly made a futile effort late this afternoon to press to final passage the Bronx Sewer bill, which would take from the Republican machine in Westchester County control of the commission created several years ago to supervise the construction of the Westchester trunk sewer through the valley of the Bronx River, and which now has virtually completed its labors.

Rain Checks Adirondack Fires.

ALBANY, May 2.—Dangr from forest fires in the Adirondacks has been relieved by last night's storm. Reports received to-day at the Forest, Fish, and Game Department state that it was snowing at Long Lake West and raining in other sections of the mountains.

DIX HERE THURSDAY.

Will Address Chamber of Commerce and Inspect Harbor Piers.

ALBANY, May 2.—Gov. Dix plans to go to New York on Thursday, where he will address the Chamber of Commerce at noon. In the afternoon an inspection of harbor piers will be made.

The Governor, with a number of State officials, dined to-night at the Glens Falls Club.

TO LIMIT HEIGHT OF HOUSES.

Hearing on Bills to Prevent Overcrowding in Suburban Districts.

Special to The New York Times.

ALBANY, N. Y., May 2.—Members of Mayor Gaynor's Committee on Congestion appeared before the Cities Committee of both houses this afternoon to advocate the passage of a series of bills introduced by Assemblyman William Allaire Shortt to prevent overcrowding in the growing suburban districts of the city by limiting the height of tenement houses, among other things. Representatives of other civic organizations appeared to oppose the bills.

One of the Shortt bills seeks to prohibit the erection above 181st Street in the Bronx and beyond Manhattan Island of tenement houses of more than four stories in height. Lawrence Veiller of the Charity Organization Society, and Ralph K. Jacobs of the Brooklyn Bureau of Charities, opposed this measure on the ground that it contained an unconstitutional prohibition.

Dr. Henry Moskowitz and Benjamin C. Marsh of the Mayor's Committee on Congestion advocated among other things the passage of a tax bill now before the Legislature, which provides for a gradual method of halving the tax on buildings, as compared with the tax on real property not improved, as a means of encouraging building operations in the suburbs.

Bensel Appoints a Private Secretary.

ALBANY, May 2.—State Engineer Bensel to-day appointed Bernard J. McAllister of New York as his private secretary at an annual salary of $2,400. It is a new position.

Shave with It at This Shop

In our demonstrating shop we have private shaving booths and every convenience for shaving.

Go to 327 Fifth Avenue, near 33rd Street, and examine the AutoStrop Razor without any obligation to buy.

Quick and handy. The only self-sharpening razor.

Strops, shaves, cleans, without detaching blade.

All dealers sell it on thirty days' trial.

Stop at the shop today, before it leaves your mind.

AutoStrop SAFETY RAZOR

STROPS ITSELF

91

To All Lovers of Country Life in Summer The Gimbel Store Has Pleasure in Presenting "Comfort Haven"

Presenting a Picturesque Colony of Cottages to Help Solve the Problems of a Country Home Furnishment

Americans are becoming more and more an outdoor-loving nation. The "drift to the city"—for business purposes—is increasingly offset by the migration to the country, for a longer period each year, of those who realize its greater possibilities for comfort, fresh air, quiet, enjoyment—in short, for everything that goes to make HOME.

In the preparing of this country home, people take vastly more pains than they used. Hence, just when Summer plans are at their height—we inaugurate "COMFORT HAVEN"—a practical exhibition, amid charming surroundings, of furnishings contributing to the comfort, not to say luxury, of the House in the Country.

Summer Furniture for Porch, Living-Room, Dining-Room, Bedroom and Lawn; Summer Draperies, Cool Floor-Coverings, Shades, Awnings

The object is, primarily, to provide a host of suggestions to those about to set their country home in order. Next, to prove the admirable readiness of this great Gimbel house-making organization to aid economically, completely and satisfactorily in the process.

In the spacious Auditorium clusters a little settlement of cottages—one of friendly brick, another shingled, another of stone and so on. Roses and vines climb over trellises—through a gleaming pergola one has a vista of distant water and wooded hills.

Several of the cottages present a series of various simple Summer furnishings for the bedroom—one in white, another in pink enamel, one in Mission, another in oak. Groups of model dining rooms and ideally comfortable sitting-rooms have been arranged—cheerful enough to dispel the gloom of the rainiest day that a Summer ever produced. One whole cottage is devoted to a wonderfully complete collection of Wicker Furniture of all sorts.

The possibilities of the porch are admirably set forth in various groupings of piazza chairs and settees; and rustic furniture is gathered on the lawn under the trees.

Various other Summer furnishing accessories are appropriately introduced—the cool rugs, draperies, curtains and awnings that add to the cheer and comfort of the cottage.

Simplicity, it will be noted, is the keynote of the whole collection—which is as it should be. Elaborateness has no place in the full enjoyment of Summer life.

To view this, we believe, unique exposition of How to Be Comfortable in Summer you are cordially invited. It will be sure to interest and charm you, and, we hope, will prove helpful.

Eighth Floor

The Whole City and the Carpet Trade Have Been Stirred Up By the Great ORIENTAL RUG EVENT That Started Last Week at Gimbels

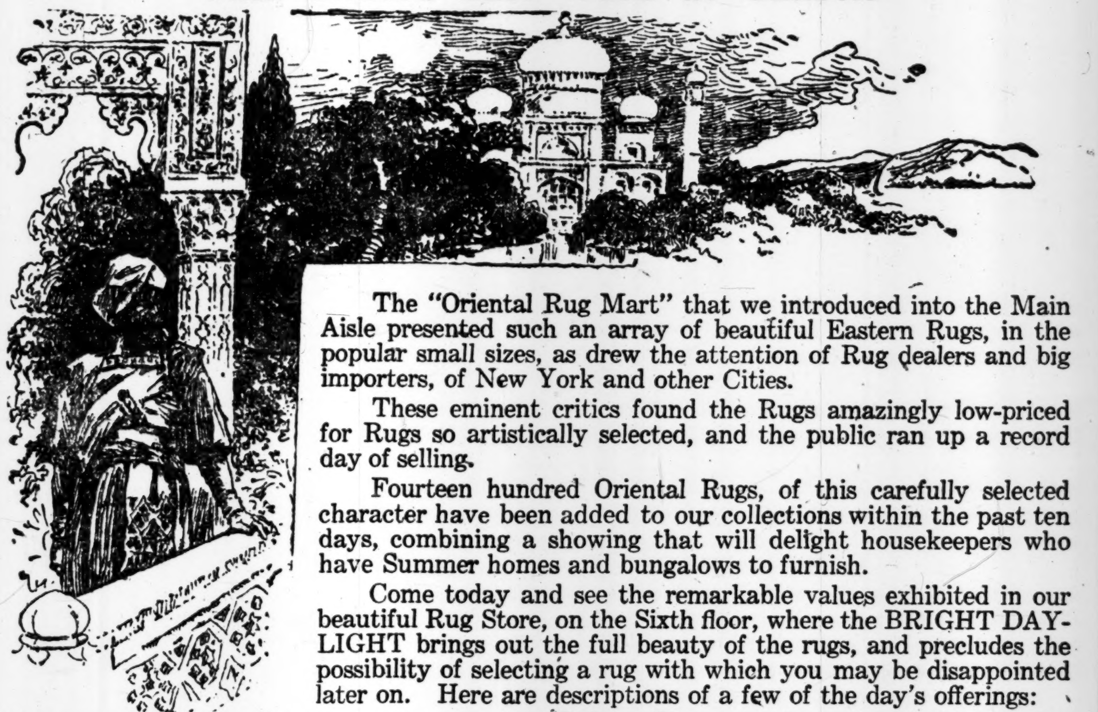

The "Oriental Rug Mart" that we introduced into the Main Aisle presented such an array of beautiful Eastern Rugs, in the popular small sizes, as drew the attention of Rug dealers and big importers, of New York and other Cities.

These eminent critics found the Rugs amazingly low-priced for Rugs so artistically selected, and the public ran up a record day of selling.

Fourteen hundred Oriental Rugs, of this carefully selected character have been added to our collections within the past ten days, combining a showing that will delight housekeepers who have Summer homes and bungalows to furnish.

Come today and see the remarkable values exhibited in our beautiful Rug Store, on the Sixth floor, where the BRIGHT DAYLIGHT brings out the full beauty of the rugs, and precludes the possibility of selecting a rug with which you may be disappointed later on. Here are descriptions of a few of the day's offerings:

Magnificent Kirmanshah Carpets

	Regularly	Now
12 ft. 9 in. x 9 ft. 2 in.,	$245	$160
12 ft. 9 in. x 8 ft. 3 in.,	295	225
14 ft. 6 in. x 9 ft. 4 in.,	415	300
11 ft. 4 in. x 8 ft. 1 in.,	295	195
14 ft. 6 in. x 9 ft. 2 in.,	324	255

These are examples of a specially fine group, in the most useful and desirable sizes, all marked at a similar proportionate reduction.

Fine Ghorevan Carpets

A splendid collection of these wonderfully wearing Oriental rugs. An idea of sizes and values can be gathered from the following:

	Regularly	Now
12 ft. 5 in. x 10 ft. 2 in.,	$160	$95
12 ft. 5 in. x 9 ft. 8 in.,	165	85
13 ft. 7 in. x 9 ft.,	175	90
12 ft. x 10 ft.,	185	90

Royal Meshed Rugs

	Regualrly	Now
13 ft. 3 in. x 10 ft. 2 in.,	$265	$175
12 ft. 11 in. x 10 ft. 1 in.,	325	225
13 ft. x 9 ft. 2 in.,	285	215

And several others similarly priced.

Splendid Serviceable Sarouk Rugs

	Regularly	Now
12 ft. 1 in. x 8 ft. 4 in.,	$300	$160
11 ft. 9 in. x 8 ft. 3 in.,	350	245
12 ft. 9 in. x 8 ft. 8 in.,	375	275
13 ft. 6 in. x 10 ft. 7 in.,	495	385
11 ft. 5 in. x 9 ft. 1 in.,	350	275

A large number of finely woven **Mahal** and **Sultanabad Rugs.** In this lot are to be found some wonderful offerings. There are no cheap coarse pieces among them. Every rug is finely woven and of a high grade. The colors and designs are beautifully clear and effective. They are altogether splendid examples of this well known and popular weave. Just a few examples are:

	Regularly	Now
11 ft. 6 in. x 8 ft. 9 in.,	$165	$85
12 ft. 2 in. x 8 ft. 10.,	155	85
13 ft. 4 in. x 10 ft.,	175	115
13 ft. 6 in. x 10 ft. 9 in.,	185	125

Amritsar Rugs

Beautiful, durable rugs—the splendid product of the looms of Amritsar, in the Valley of Lahore. For some weeks past we have been selling these rugs at prices considerably less than the wholesale prices. These rugs cannot be bought in the free-trade market of London as cheaply as we are selling them in New York. Just a few examples:

	Regularly	Now
8 ft. 11 in. x 8 ft. 10 in.,	$150	$75
8 ft. 10 in. x 6 ft. 3 in.,	115	65
11 ft. 10 in. x 9 ft.,	130	85
13 ft. 2 in. x 10 ft. 1 in.,	225	115
16 ft. 1 in. x 9 ft. 1 in.,	195	125

150 Sarouk Rugs averaging 4 ft. 6 in.x6 ft. 4 in., at **$35, $45, and $55 each,** worth from $50 to $85.

Kirmanshah Rugs, small sizes, **$10.50,** worth $16.50; **$35,** worth $55.

Hundreds of small Oriental Rugs at **$4.50, $8.75, $12.50,** many of them worth double. **Sixth floor**

Also These Small Mosul Rugs

Fresh from the U. S. Bonded Warehouse

At $14.50, $18.50 and $22.50

Until these fine Mosul Rugs (there were exactly 500 of them) were unpacked, in the presence of the Gimbel expert, from the dusty bales in which they came from the Orient, they had never seen the light of day in America. They proved to be so exceptionally fine that we bought them as they lay, thereby even bettering a previous purchase of 475 Rugs from the same importer, which we sold in a remarkably short space of time.

Any connoisseur will tell you that these Rugs would be conservatively priced at $25, $35, $45 and even more. But we have already built up in a few months a splendid business in Oriental Rugs, by the simple expedient of pricing good rugs on a common-sense basis, as though they were domestic rugs turned out by steam-driven looms.

We have priced these Rugs at **$14.50, $18.50 and $22.50,** and each rug is a veritable prize at its price. Sizes range in width from 3 to 5 ft., and in length 6 to 9 ft., and patterns and colorings are excellent.

This is the second purchase of rugs we have made from the long-established Persian Rug firm of A. G. Karadaghli & Co., with headquarters in Constantinople, and branches in Tabriz, Kirman, Meshed and other centers of the Oriental rug industry. This firm has recently opened a branch in New York City, and naturally is sending to its new office only the finest rugs in its collection.

Experience has already shown that in these Gimbel advertised Sales of Oriental Rugs, the great response makes early selection advisable. **Sixth floor.**

Refrigerators and Ice-Cream Freezers

Their degree of popularity mounts with the degrees of the thermometer. You never can tell when the first May hot wave will arrive, and here is timely news for those who like to be prepared. Splendid refrigerators at extremely low prices, made possible by very large purchases; and well-known makes of Freezers priced in most moderate fashion.

Refrigerators

Hardwood cases, of extra high-grade finish; locks and hinges of heavy cast brass, removable shelves. Charcoal-filled or mineral wool interlining, and perfect cold air circulation are strong merits of these refrigerators:

Opal-Glass Lined Refrigerators

With nickel-plated trimmings on the inside of the provision chamber, extra heavy wire shelves and nickel-plated waste pipe.

Dimensions.	Ice Capacity.	Reg.	Price.
27x21x58 in.	95 lbs.	$42	$38.50
31x23x61 in.	120 lbs.	47.50	40.50
35x25x64 in.	160 lbs.	55	49.50

Four-door front, two separate provision chambers.

Dimensions.	Ice Capacity.	Reg.	Price.
38x24x56 in.	160 lbs.	$75	$61.50
40x26x60 in.	210 lbs.	90	78.50
44x28x63 in.	265 lbs.	95	83.50

Apartment House Style

Porcelain-lined provision chambers.

Dimensions.	Ice Capacity.	Reg.	Price.
27x20x54 in.	90 lbs.	$35	$29.50
30x20x58 in.	125 lbs.	37.50	30.50

Side-Icer Refrigerators

Porcelain-lined provision chambers.

Dimensions.	Ice Capacity.	Reg.	Price.
35x21x45 in.	85 lbs.	$42.50	$30
40x23x50 in.	145 lbs.	53.50	45.50
43x24x53 in.	175 lbs.	58	49.50

Four-door front—

Dimensions.	Ice Capacity.	Reg.	Price.
52x26x62 in.	290 lbs.	$78	$55.

Top-lift Style Refrigerators

Dimensions.	Ice Capacity.	Reg.	Price.
28x15x38 in.	40 lbs.	$9.50	$8
Enamel-lined			
25x16x41 in.	50 lbs.	13.75	10.50
27x17x44 in.	65 lbs.	16.25	14.50
Same, enamel-lined—		17.50	15
30x18x46 in.	85 lbs.	19.50	16.25
Same, enamel-lined—		21	17.75
37x21x51 in.	130 lbs.	29.50	24.25
Four-door front—			
35x22x52 in.	130 lbs.	37	29.75
Same, enamel-lined—		39	29.75

Four-door front, with two separate provision chambers.

Dimensions.	Ice Capacity.	Reg.	Price.
38x24x56 in.	175 lbs.	$38	$33.25
Four-door front—			
40x27x60 in.	210 lbs.	42	37
Same, enamel-lined—		44.50	39

Side-Icer Refrigerators

Enamel-lined provision chambers.

Dimensions.	Ice Capacity.	Reg.	Price.
35x21x45 in.	85 lbs.	$30	$26.50
36x22x46 in.	110 lbs.	34	28.75
40x23x50 in.	150 lbs.	37	31.50

Top-lift or Apartment House Refrigerators

Enamel or zinc-lined provision chambers; at exceptionally low prices.

Dimensions.	Ice Capacity.	Reg.	Price.
25x15¾x38 in.	40 lbs.	$9.75	$8

Dimensions.	Ice Capacity.	Reg.	Price.
Top-lift, zinc lining—			
27x17x41 in.	55 lbs.	$10.25	8.25
Same, enamel-lined—		12.50	10
Top-lift, zinc-lined—			
29x18x45 in.	65 lbs.	13.50	10.50
Same, enamel-lined—		14	11
Top-lift, zinc lining—			
32x19x47 in.	85 lbs.	14	10
Apartment style, enamel-lined—			
25x19x50 in.	75 lbs.	15	12.75

Ice Cream Freezers

Peerless Ice Cream Freezers, among the most sanitary and best freezers on the market. Require only **three minutes** for perfect freezing, and makes cream smooth, fine and firm. The gears of the freezers are all thoroughly galvanized to prevent rusting. Note these low prices:

1 qt. size, $1.25	6 qt. size, $2.80
2 qt. size, $1.60	8 qt. size, $3.60
3 qt. size, $1.90	10 qt. size, $4.65
4 qt. size, $2.20	

White Mountain Ice Cream Freezers

2 qt. size, $1.85	4 qt. size, $2.55
3 qt. size, $2.10	6 qt. size, $3.25

Gimbel Brothers' Ice Cream Freezers

Manufactured expressly for us by the Dana Mfg. Co.

2 qt. size, $1.80	4 qt. size, $2.60
3 qt. size, $2.10	

Fifth floor.

GIMBEL BROTHERS

BROADWAY NEW YORK THIRTY-THIRD ST.

Nahan Franko and Orchestra, Restaurant, Daily

32 Years Leaders of Fashion

Simpson Crawford Co.

SIXTH AVE. 19TH TO 20TH STREET. NEW YORK.

Very Special Sale To-day Men's Sample Fancy Vests at $1.35

STRIKINGLY dressy samples of VESTS that sell at $2.50, $3.00 and $3.50.

Made of Flannels, Silks or Mercerized Materials in Light, Medium or Dark Colors.

All sizes from 33 to 42 chest. So attractive is the lot—about 1,000 in all—and so tempting is the price, that we look forward to a very lively demand to-day.

☞ Main Floor.

Simpson Crawford Co., Sixth Ave., 19th to 20th St.

ADVERTISEMENT. | ADVERTISEMENT.

TO THE PEOPLE OF THE CITY

If the effort of the Young Women's Christian Association to provide a home for the working young women of this city is to be successful, $100,000 additional must be subscribed by Thursday evening, May fourth.

Subscriptions have been received for $300,000, but all conditional upon the needed sum of $400,000 being subscribed.

WILL YOU HELP?

Subscriptions may be sent to Clinton L. Rossiter, Treasurer, Brooklyn Academy of Music. Payments at subscriber's convenience, but by Sept. 1, 1912.

TRY US FIRST FOR QUICK MORTGAGE MONEY

Your rule in getting loans on real estate should be "Try the Title Guarantee and Trust Company FIRST."

We recognize the vital importance to the borrower of quick action. We wish to make loans, we accept all good ones offered.

If we decline any, we do not delay you long enough to spoil your chances elsewhere. Try us first.

TITLE GUARANTEE AND TRUST Co

Capital . . $ 4,375,000
Surplus (all earned) 10,625,000

176 B'way, N. Y. 175 Remsen St., Bklyn.
350 Fulton St., Jamaica.

ADVERTISEMENT.

Some Figures on Spring Brides

TO SAY that 1,400,000 families buy the Ladies' Home Journal every month conveys no definite impression. The mind cannot grasp figures of such size. It is only by the incidental items which enter into such a total that we get an idea of its vastness. For instance:

The statisticians tell us that in the families who buy the Ladies' Home Journal there will be upwards of 23,000 new brides this spring.

Let us estimate that to furnish the new home of each of those brides an average of $500 will be spent. Thus:

23,000 household outfits at $500 .	$11,600,000
Let us estimate that on the trousseau of each of these brides an average of $100 will be spent. Thus:	
23,000 trousseaux at $100	2,300,000
Let us estimate that each of these brides will receive from her immediate family 3 wedding gifts averaging $5 apiece. Thus:	
72,000 wedding gifts at $5 . .	360,000
Total . . .	$14,260,000

That is to say, in the families who read the Ladies' Home Journal, $14,260,000 will be spent between now and the end of June on Spring brides alone.

Yet that expenditure is obviously the merest drop in the bucket compared with the expenditures *every month* by the families who take the Ladies' Home Journal — families in which the Ladies' Home Journal is a vital factor in determining what goods they will ask for.

If you are interested in knowing how other manufacturers have put their businesses in direct touch with this increasing and almost limitless volume of buying, we shall be glad to send you gratis our 40-page book on the ways and means of modern advertising.

The Curtis Publishing Company

CHICAGO PHILADELPHIA BOSTON
NEW YORK

The circulation of THE LADIES' HOME JOURNAL is more than 1,400,000 a month. That of THE SATURDAY EVENING POST is more than 1,850,000 a week. We have reached this commanding position in our field by the same merchandising methods we propose to you.

DO YOU INTEND STORING?

THE HONEST RATE MOST MODERN
ABSOLUTELY FIREPROOF
LET US ESTIMATE. IT WILL PAY YOU
LONG ISLAND STORAGE WAREHOUSES TELEPHONE 3100 BEDFORD
NOSTRAND AND GATES AVENUES, BROOKLYN.

CHEERS FOR WILSON AT O'GORMAN DINNER

Jersey's Governor Pictures Downfall of Boss Rule in Murphy's Hearing.

CHEERED AS NATIONAL LEADER

New Senator Rouses His Hosts at Democratic Club by Dedicating His Career to the Public Welfare.

Gov. Woodrow Wilson of New Jersey, introduced and cheered as "capable of filling any place in the gift of the Nation," was the dominant figure at the dinner of the National Democratic Club at the Hotel Astor last night in honor of United States Senator James A. O'Gorman, saving only Senator O'Gorman himself.

Both men were received with great cordiality by at least 600 of the leading Democrats of the city. Senator O'Gorman stirred his hosts and their friends to a high pitch of enthusiasm by declaring his profound faith in the wisdom of the party's stand for a revision downward of the tariff, the reciprocity treaty with Canada, and the election of United States Senators by direct vote. To all these policies he pledged his hearty support.

Gov. Wilson gave a graphic picture of how he had found the State of New Jersey gripped at the throat by both so-called Democratic and Republican machines, how he had sought to free the State and its Legislature of this hold, and how, when the smoke had cleared away, the Legislature found itself free at last to give the people the reforms they demanded.

Charles F. Murphy, leader of Tammany Hall, with his chief political adviser, Daniel F. Cohalan, was at the guest table only a few feet from Gov. Wilson, and his face was a study while Gov. Wilson was telling how he smashed machines which did not represent the people but the bosses. Mayor Gaynor was not there, but sent a letter saying:

> Nothing would give me more satisfaction than to attend the dinner of the National Democratic Club in honor of Senator James A. O'Gorman and to express my satisfaction there for his selection for the great place of Senator in Congress from the State of New York. The State has a fitting representative in him in the Senate and we can all feel confident that in the great National questions which are to come up we shall find him on the right side; not an extremist, but one capable of progressing all the time without tearing up everything by the roots before he has something better to plant instead.

Toastmaster Stephen Farrelly introduced Senator O'Gorman as a Democrat who stood for all that was highest and best in his party, and when the junior Senator rose he found himself facing a great standing crowd of fellow-Democrats who evidently thought about him as did the toastmaster. The crowd insisted on giving three cheers and singing "For He's a Jolly Good Fellow" before letting him talk.

Among the large number of visitors in the boxes overlooking the dining room were Mrs. O'Gorman and the progressive O'Gorman children, all of whom beamed upon the new Senator as he modestly accepted the cordial greeting.

Senator O'Gorman's Speech.

The Senator said in part:

"This cordial demonstration of your regard places me under a lasting obligation. I value your good opinion, and trust I may continue to deserve it. My election to represent the State of New York in the United States Senate came to me unsought. The acceptance of the high honor carried with it important responsibilities to the people of the State and Nation—responsibilities which I shall endeavor to discharge to the best of my capacity and energy. I shall always recall with gratification the generous approval with which the press and the public received the announcement of my election, and I hope never to disappoint their just expectations.

"I enter upon my new duties with an earnest and sincere purpose to aid in the promotion of the public welfare. I shall give my support to wholesome laws and shall, without hesitation, oppose every measure which, in my judgment, is vicious or against the public interest or a menace to the peace, tranquillity, and prosperity of our countrymen. The only restraint on my official action will be my own conception as to what the public welfare demands, aided as my judgment may be by an enlightened public opinion.

"I shall stand on the basic principles of the Democratic Party. The birth of our party was coincident with the dawn of the Republic, and in every period of our National life its adherents have been foremost in patriotic effort to secure, maintain, and perpetuate the blessings of a free Government. To-day the American people are looking hopefully to the Democratic Party for redress against economic and political conditions which weigh heavily upon them and which cannot be successfully defended. There is a growing and widespread public sentiment that the American consumer must be relieved from unjust and unnecessary tribute. New Jersey, Connecticut, Maine, Ohio, New York, and other States have united in the general protest.

"A minority party is seldom able to force the adoption of constructive legislation, and the Democratic Party has been in the minority in State and Nation for so many years that our opponents have frequently charged that ours is merely a party of obstruction and not capable of construction.

"The House of Representatives, Democratic for the first time in sixteen years, has set a splendid example of advanced necessary and expeditious legislation during the past month. The pledges of the party have been kept and the record of the House is one of achievement under the wise and capable leadership in that body of Speaker Clark and Oscar Underwood.

"In our own State the Democratic majority intends during this session to enact laws which will make for economy and efficiency in government, and thus lighten the burden of the citizens of the State. To this end Gov. Dix is directing his best efforts and contributing his executive support. In our neighboring State of New Jersey, under the inspiring leadership of Gov. Wilson, who is with us to-night, the Democratic Party in one session of the Legislature at Trenton has redeemed all the pledges of constructive legislation that Gov. Wilson pledged his party to accomplish in a three-year term. These are a few of the achievements of the Democratic Party in 1911, which prove that the party is possessed of constructive ability.

"Political parties are necessary, but that party only can hope to succeed whose policies keep pace with the just demands of the American people. That is the attitude of the Democratic Party. I believe the people of the land want an immediate downward revision of the tariff. They protest against prohibitive rates that destroy competition. They demand a parcels post. They demand that the Panama Canal be fortified by the Government that built the canal. They demand the election of United States Senators by direct vote, and they demand that the reserved rights of the States be jealously guarded against Federal usurpation. Gentlemen, I shall support these and all similar measures as they arise. I renew my thanks for the great compliment that you pay me, and I shall count my career in the Senate successful if at the end of my service I shall retain your respect and confidence."

Wilson Had Predicted O'Gorman.

Toastmaster Farrelly called Gov. Wilson a "scholar and statesman who had redeemed in a single year the pledges of his party which had been expected to be a three years' task." Before touching on his work in New Jersey, Gov. Wilson confided to his audience that he had picked O'Gorman for Senator three days before his selection was actually made. It was his only instance of prophetic vision, he said, and he was very proud of it.

"I was dining with some gentlemen in this city," he said, "and when the conversation turned on the difficulty the Legislature was having in making a choice, I said, 'I cannot see why they don't take Justice O'Gorman.'"

Gov. Wilson said that Senator O'Gorman was a "man of quality." Most men might be anybody, but Senator O'Gorman, for habits of thought and action, and for quality of mind and character, was somebody in particular. Turning later to a discussion of affairs nearer his own home, his conduct of which, in the evident opinion of many of those present, had made him a National character and something of a Democratic hope, Gov. Wilson said:

"It is sometimes said of me, by nature of compliment, apparently, that I 'forced' the Legislature of New Jersey to do acts of reform which otherwise it would not have done. I did no such thing. What I did, or tried to do, was to render the New Jersey Legislature free to pass the progressive measures which the people of the State of all parties demanded.

"When I entered the Governorship I found that two organizations had a strangle hold on the Legislature. One organization was the Democratic machine, the other the Republican machine, and the Republican machine was no more Republican than the Democratic machine was Democratic. Both were conducted for accomplishing the ambitious ends and carrying out the programmes of themselves and of certain men who were subsidizing them.

A Little Skirmish—Then Victory.

"We had a little skirmish over there," he went on, but was halted by applause and laughter, for many remembered his several heated tilts with State Chairman Nugent. "Then the war was over," he said, when he could be heard, "and if I ever saw a lot of self-respecting, patriotic legislators in all my life, it was the Legislature of New Jersey. Some of the men came to me, saying that if they did not do as the machine men wanted them to do their business would be ruined, their notes in bank would not be extended, and they were threatened on every side.

"I am not speaking in general terms, I am speaking of specific cases, and I can give names and figures if necessary, but as I am out of my jurisdiction I won't do it. The thing to do was to break the hold of these men on the members of the Legislature, and that done, the rest was easy. But the hold must be broken if it has to be done with sticks of dynamite."

Gov. Wilson said that the grip of the machine on the Nation must likewise be broken.

"Don't be squeamish," he shouted. "We are grown-up men."

"Right you are," came from several parts of the hall at once, and Mr. Murphy, looking on, smiled faintly, as he had also smiled when some one spoke of how wise the "Legislature" had been in selecting O'Gorman for Senator.

Gov. Wilson poured oil on the wounds of the machine a moment later, however, by saying he was not indicting men for the evil system which had sprung up, but the system itself. All the people were more or less responsible, he said, and the thing was to recognize that we were on the eve of departing from one of the essentials of the Government.

The speaker declared himself enthusiastically for the popular election of United States Senators, not because he believed that any large number of Senators did not represent the States from which they came but that a few did not, and this few indicated a danger ahead for the Republic.

Gov. Wilson made a serious comment on what he declared to be an evil growing out of the fact that this city dominated the finances of the country. He said there was a side of humanity in banking and currency, though many did not recognize it. He was speaking of checks on opportunity.

"A real trouble in this country is the fact that the surplus of our resources is in New York, and no one has access to that surplus who has not been accredited in New York," he said. "Such is not the case in England or Germany. In those countries a villager may tap the resources of his country not in proportion to the extent he is known in London or Berlin but in proportion to his standing among his neighbors."

Such a condition of affairs, he said, had wrought injustice and limited opportunity in America.

Another speaker was Senator William E. Chilton of West Virginia. Senator Stone of Missouri was expected to speak, but was detained in Washington.

At the guest table besides the speakers were Isidor Straus, Perry Belmont, John H. McCooey, Archibald R. Watson, Alton B. Parker, Charles F. Murphy, Daniel F. Cohalan, Herman Ridder, and John W. Keller.

Cannot Digest or Retain Food

While taking food, or at short intervals between meals, try sipping

MAN-A-CEA WATER

A Natural Mineral Spring Water.
(Not a Laxative Water.)
It rarely, if ever, fails to allay Nausea, stop Vomiting, and restore Good Digestion.
Send for Booklet.

Charles & Co.

and all First-Class Druggists and Grocers, or MANACEA WATER CO., 13 Stone St., N. Y.

FOR LIGHT ON NAVY SHOES.

House Committee for Directing Meyer to Furnish Information on Contracts.

Special to The New York Times.

WASHINGTON, May 2.—The House Naval Committee has authorized a favorable report on the resolution introduced by Mr. Gardner of Massachusetts for an investigation of the contract of Herman & Co. of Boston, Mass., for the manufacture of shoes for the navy. A similar resolution has been referred to the Military Committee providing for an inquiry as to the contract held by that firm for making shoes for the army. This inquiry into the nature and workings of these contracts is due to the charge, current for a long while, that there is connivance by those who have the letting of the contracts so that the firm in question has a monopoly.

The charge is made that the army and navy officers who draw the specifications for shoes for the two services require certain kinds of leather controlled by a monopoly, and that competing concerns have no chance to have their bids considered on a parity with the contractors named. It is understood that a large part of the trouble is due to the fact that in recent years the army and navy, after thorough consideration by competent boards of officers, have established orthopedic standards to which manufacturers who bid for army or navy contracts must conform. These standards have been found, by exacting tests in marching, to be the best that can be found to preserve the feet of men who must march in good order.

The Gardner resolution calls on the Secretary of War and the Secretary of the Navy for full information as to the number and character of shoes made for each of the services, the amount and all peculiarities of the contract and the circumstances on which, if at all, anything like a monopoly is sustained.

MORE POSTAL BANKS.

Hitchcock to Designate Fifty to a Hundred Monthly.

WASHINGTON, May 2.—Assured of the success of the postal savings bank system, Postmaster General Hitchcock has decided to designate, from this time forward, from 50 to 100 additional postal savings banks monthly, until the system has been generally established throughout the United States.

Telegraphic reports received from forty-five postal savings depositories opened for business yesterday show that 400 accounts were received, the deposits aggregating $10,000.

LAMAR UNITES COURT.

Effects Unanimous Agreement on Two Cases on Which Judges Had Differed.

WASHINGTON, May 2.—Justice Lamar, the last appointee to the Supreme Court, has already achieved an unusual record.

The first case he decided was one on which the court about a year ago divided, four to four, referring to the interpretation to be given to the twenty-eight-hour law, regulating the shipment of livestock. Justice Lamar made an opinion in which the entire court joined.

Yesterday he announced the unanimous opinion in the Grimaud case, involving the validity of indictments for pasturing sheep on forest reserves with the permission of the Federal Government. A year ago the court divided on the case, four to four. A rehearing resulted in the Georgia Justice's writing an opinion in which the entire court agreed.

Widow to Settle Tom Johnson's Estate.

Letters of administration for the estate of ex-Mayor Tom L. Johnson of Cleveland were granted to his widow, Mrs. Margaret Johnson, yesterday by Surrogate Fowler. Mrs. Johnson had previously filed a bond for $350,000, twice the estimated value of the New York State property left by ex-Mayor Johnson.

Lord & Taylor

Founded 1826

Lingerie Waists

Extraordinary Values Offered
To-day, Wednesday

A Manufacturer's Sample Line of Exceptionally Fine Waists

—Sizes 36 to 40—
Consisting of
French Batiste, Voiles, Lawns, Mulls, Marquisettes and Crepes
Trimmed with Val., Real Irish and Cluny laces, hand-embroidered in white or colors.

$2.95 to $18.75

which is
Less Than Half their Value

Broadway & 20th St.; 5th Ave.; 19th St.

J. M. Gidding & Co.
564-566 AND 568 Fifth Avenue, 46TH AND 47TH STS.

OFFER, TO-DAY, *A Limited Number of*

French Gowns at $42 to $95

Formerly, $50 to $145

Comprising—crepe, batiste, voile and marquisette; all hand-made, beautifully hand-embroidered and trimmed with real lace.

ALSO—

Foulard Silk Dresses—Formerly $55— at $35

Dresses of crepe meteor and pongee, tastefully hand embroidered. Formerly, $45— at $35

HUNTER BALTIMORE RYE

Its quality lies in the perfection of its purity. Rich in nutrition from selected rye, mellow in tone, well matured and of faultless flavor, it is today the highest possible type of

The American Gentleman's Whiskey

GUARANTEED UNDER THE PURE FOOD LAW

Frank Mora, C. H. Ulrich, Larry Emrich, Representatives, 15 William St., New York, N. Y.

At the New Brill Store
Broadway at 49th St.

Motor Wear

We specialize in apparel for chauffeurs, and in the comfort-promoting needs of all who motor—in light, roomy overcoats, with Raglan shoulders and split sleeves; dusters, caps, lap robes, gloves, etc.

Chauffeurs' Suits, English Whipcord, $25 to $50.

Unpadded Coat Suits

An excellent assortment of Oxford blues, Scotch grays, and mixtures; soft roll fronts, and the more conservative styles, Norfolk jacket suits, white flannel suits, suits of white and blue serge, field jackets. Ready to wear.

Silk-lined two-piece Sack Suit, $20.

Hobble Ties for Men

We have, perhaps, the largest assortment of fine neckwear on Broadway, priced very moderately, quality considered. The two latest novelties: wafer-thin silk cravats, with lace designs, $2; silk knitted hobble-band accordion ties, $3.50.

Silk Crepe Shirts, Collars to match, $4.

For Women

(A saleswoman in attendance.)

Undergarments made from "the linen of the Bible,"—Ramie fibre. And HOLEPROOF hosiery from best Egyptian cotton.

Ramie-Schlichten combination suits, $5.
Holeproof lisle hosiery, six pairs, $3; silk, 3 pairs, $3.
(The Lisle guaranteed six months; the Silk for three.)

Also, the latest and cleverest creations in straw hats and parasols.

The Traveler's Opportunity

Innovation wardrobe trunks, everywhere $65; here $45
Innovation wardrobe trunks, everywhere $55; here $35
Innovation steamer trunks, $28 to $34, here $20
(All new, in perfect condition.)

Boys' Clothing

We promise mothers of boys that in this new store they will find good clothes for the little fellows, of all-wool fabrics, roomy, well tailored, and at definitely closer prices than elsewhere for clothes of equal style and serviceability.

Brill Brothers

Also at: 279 BROADWAY, near Chambers St.
47 CORTLANDT ST., near Greenwich. 125th STREET at 3d Ave.
UNION SQUARE, 14th Street, West of Broadway.

—*Cost Plus 5%*

$4.35

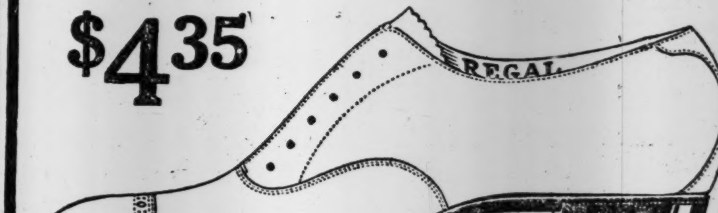

Style In Regal Shoes

REGAL
Sign of ye REGAL

HERE is *one* of the effective Spring Regal models for men—The "Custom," at $4.35, in Russet and Black Calf.

And there are 73 *other* Regal Styles for men this season, each of equal attractiveness and quality-value.

The *price you pay* for each pair of Regal Shoes is stamped on the shoes at the factory and is shown on the price-tag in Regal Store windows.

That price *includes:* our low cost of manufacture and selling, and only a 5% profit for us. Chartered accountants certify that fact.

Regal Prices now run as follows:
335—345—350—375—385—400—420—435—450—485 etc.

REGAL (5% Profit) SHOES
FOR MEN AND WOMEN

REGAL STORES IN GREATER NEW YORK.

FOR MEN.

New York City: 305 Broadway, cor. Duane St.; 520 Broadway, cor. Spring St.; 785 Broadway, cor. 10th St.; *Broadway and 27th St.; 1369 Broadway, cor. 37th St., Regal Bldg.; 102 Nassau St., cor. Ann St.; *150 East 14th St., cor. 3d Av.; 338 Sixth Av., S. E. cor. 21st St., and 68 West 21st St.; *166 West 125th St., cor. 7th Av. **Brooklyn:** *357 Fulton St., opp. Montague St., (City Hall Branch); 512 Fulton St.; *301 Broadway, near Marcy Av.; *1003 Broadway, bet. Ditmars St. and Willoughby Av.; *1375 Broadway, near Gates Av.; *466 Fifth Av., between 10th and 11th Sts. **Newark, N. J.:** 825 Broad St., near Market St. **Jersey City, N. J.:** *108-108½ Newark Av. **Paterson, N.J.:** 225 Main St. **Hoboken, N.J.:** 304 Washington St. **Elizabeth, N. J.:** 98 Broad St.

FOR WOMEN.

New York City: 785 Broadway, cor. 10th St.; *Broadway and 37th St., Regal Bldg.; 338 Sixth Av., S. E. cor. 21st St.; *166 West 125th St., cor. 7th Av.; *150 East 14th St., cor. 3d Av.; *Cor. Broadway and 27th St.

Brooklyn: *466 Fifth Av., bet. 10th and 11th Sts.; *301 Broadway, near Marcy Av.; *1003 Broadway, bet. Ditmars St. and Willoughby Av.; *1375 Broadway, near Gates Av.; 512 Fulton St. **Newark, N. J.:** 825 Broad St. **Jersey City, N. J.:** 108-108½ Newark Av.

Children's Stores: New York City: *166 West 125th St., cor. 7th Av. Brooklyn, N. Y.: 512 Fulton St., *466 Fifth Av. Jersey City, N. J.: *108-108½ Newark Av. Newark, N. J.: 825 Broad St.

*STORES MARKED WITH A STAR ARE OPEN EVENINGS.

BROKAW BROTHERS
ASTOR PLACE AND FOURTH AVENUE

The latest Spring in years.

But our Spring stocks of Men's and Boys' Clothes are already in full bloom.

And their immensity makes it easy for us to show colors, styles and patterns to meet every wish.

Men's Sack Suits...... $18 to $45
Spring Overcoats...... $16 to $4

ESTAB OVER HALF A CENTURY

Manufacturers Wholesalers

Want to save $5000 on cartage, $5000 on insurance, $3000 on labor and get RENT FREE? Write and ask us "HOW?"

Bush Terminal Co.
100 Broad Street, New York City.

H. K. Brewer & Co.
Stationers
Established 1835 33 Nassau Street

At present there are so few individuals or corporations using good stationery that a handsome letterhead is one of the best advertisements. You will find our engraving department an assistance to you in originating an appropriate design.

CARSTAIRS RYE

The oldest, the purest, the most palatable whiskey sold in New York. Try it.

Stewart Distilling Co.
Phila. New York Balto.

LONDON FOR THE CORONATION

A lady chaperoning a small and select party for a three months' tour of Europe desires two more (ladies or gentlemen) to complete party. Besides coaching tour of Scotch lakes and attractive continental itinerary, the party will be in LONDON FOR THE CORONATION. Terms ($750) include traveling and hotel expenses and all gratuities except tips on steamships. Highest references given and required. For booklet and full particulars address F 226 Times Downtown.

The Washburn-Crosby Company's famous Gold Medal Flour has all the bread, biscuit, cake, and pastry-making qualities of the finest wheat concentrated in it. It bakes more to the pound than other flour, saves money as well as the extra work and worry occasioned by the use of flour of less uniform quality. That is why knowing housewives always demand it.

"PEETZ"
Front Lace Corset
The Highest Art in Corseting
Prices $5.50 to $40
Made and sold only at
36 East 33d Street, N. Y.

OLD CROW RYE
"Reg. U. S. Pat. Off."
GUARANTEED TO BE
PURE RYE WHISKEY
UNBLENDED, UNADULTERATED.
SOLD EVERYWHERE

BUFFALO LIMITED
Lackawanna Railroad
Leaves New York 8:45 P. M. daily for Syracuse, Utica, Ithaca, Buffalo.
The Road of Anthracite

CARPETS AND RUGS WASHED, restoring original colors. Satisfaction guaranteed.
THE THOS. J. STEWART CO.
CARPET CLEANSING
41 years' experience.
B'way cor. 46th St., N. Y. Phone 3896 Bryant
Erie cor. 5th Sts., Jersey City. Phone 155

MEN'S LONDON RAGLAN coats, made of waterproof, fancy woolens, for rain or shine. Retailed at wholesale prices; can save $7 to $12 a coat. 4 West 22d St. London Raglan Coats.

Have The Times Follow You

Before leaving the city place order with your newsdealer to have The New York Times sent to your country address, or send order to Publication Office, if you wish to be assured of not missing a copy.

MERCHANTS DEPLORE DYNAMITE OUTRAGES

Those of Indianapolis Pledge Their Support to Bring Perpetrators to Justice.

SPIES IN RANKS OF UNIONS

There in Interest of Employers, Charges Labor Paper Editor—Urges Punishment for McNamara's Captors.

Special to The New York Times.

INDIANAPOLIS, Ind., May 2.—The Board of Directors of the Indianapolis Commercial Club and the members of the Merchants' Association of Indianapolis, at their respective meetings to-day, adopted resolutions pledging their full support to the authorities in bringing to punishment the parties guilty of placing dynamite in the basement of the American Central Life Building.

Copies of the resolution will be forwarded to Frank Duffy, Secretary of the United Brotherhood of Carpenters and Joiners of America, who in a recent letter requested the club to state its position in the present controversy between labor organizations and as a result of the arrest of J. J. McNamara, Secretary-Treasurer of the International Association of Bridge and Structural Ironworkers in this city, and his brother, James B. McNamara, and Ortie McManigle in Detroit for complicity in the dynamiting of the Los Angeles Times Building.

C. C. Hadley, President of the club, will send a communication to Mr. Duffy when the resolution is forwarded to him to-day, acknowledging the receipt of his letter and stating that the resolution sets forth the attitude of the Directors of the club. The club merely stands for "fair play," it was said. The resolutions adopted follow:

> Whereas, The whole country has been shocked and horrified by the recent disclosures regarding murderous dynamite outrages committed in this city and elsewhere, by which many human lives were sacrificed and millions of dollars worth of property destroyed and
>
> Whereas, As the Nation is deeply concerned in the arrests of persons, made in this city and other places in connection therewith, and
>
> Whereas, Dynamite in large quantities has been found unlawfully secreted in the heart of our city in a room said to have been used by a person or persons indicted for such dynamite outrages, and
>
> Whereas, These circumstances reflect seriously upon the fair name of our city; therefore be it
>
> Resolved, by the Directors of the Commercial Club of the City of Indianapolis, That in unison with all law-abiding citizens of every calling our members regret the unenviable notoriety brought upon this city, and we hereby pledge full support and sympathy of our organization, in behalf of our State, county, and city authorities, in their effort to enforce impartially the law against offenders of every degree.

The Merchants' Association at a called meeting to-day adopted the following resolutions:

> Whereas, Recent events have brought the City of Indianapolis into an unenviable position in the eyes of the country, and
>
> Whereas, We believe it expedient that the business organizations express their position in the matter; be it
>
> Resolved, That the Merchants' Association of Indianapolis, while disclaiming any intention of prejudicing the guilt of any man, unequivocally demands that a most thorough investigation be made into the recent charges which connect the City of Indianapolis with the many dynamiting outrages which have taken place throughout the country in the last two years, and further be it
>
> Resolved, That the civic authorities of this city and State be advised of the entire support of this association in all legitimate efforts for the discovery and punishment of the guilty parties, whomever they may be.

Commenting upon the arrest and alleged kidnapping of J. J. McNamara from Indianapolis to California, The Union, a labor paper edited by Edgar A. Perkins, President of the State Federation of Labor, states editorially to-day that detective agencies have made it a part of their business to keep men in labor organizations as pies. Emissaries from the labor organizations, The Union declares, have kept employers informed of the movement of the unions, and it indicates that such might be the case which has just been exploited in Indianapolis by Detective Burns.

That organized labor intends to seek to punish those who took McNamara away from Indianapolis in alleged violation of the law is one of Mr. Perkins's statements in his editorial.

FINGER TEST FOR McNAMARA.

Impressions Made for Comparison with Prints on Boat That Carried Dynamite.

LOS ANGELES, Cal., May 2.—With the arrival here from Indianapolis of Leo Rappaport, attorney for the International Association of Bridge and Structural Iron Workers, the cases of John J. McNamara, Secretary-Treasurer of that organization, and his brother, James B. McNamara, charged with murder by dynamiting, were expected to reach court with little delay. Mr. Rappaport to-day held an informal conference with Job Harriman of Los Angeles, who will assist him.

W. Joseph Ford, Assistant District Attorney of this county, who was arrested in Indianapolis on the charge of having kidnapped J. J. McNamara, is scheduled to arrive here to-morrow. It is not likely, however, that the arraignment of the men will take place until the Superior Court Judge who will hear all of the proceedings has been selected.

The chief detective of the District Attorney's office has taken prints from James B. McNamara's thumbs. The prints, it is said, will be sent to San Francisco in an effort to identify him further as J. B. Bryce, who, it is alleged, purchased dynamite with which to blow up The Los Angeles Times Building.

Prints of all of McNamara's fingers also were taken, and these will be compared with the finger prints discovered by detectives on the launch Pastime, which is said to have been used by the alleged dynamiters in transporting the explosive purchased by them to San Francisco.

COLUMBUS, Ohio, May 2.—Detective William J. Burns, who is here in connection with the legislative bribe investigation, announced that he would leave early to-morrow for San Francisco and Los Angeles in connection with the alleged dynamiters' cases there.

TAKE AWAY EVIDENCE.

Burns Men Have Mechanisms Found in McNamaras' Mother's Home.

Special to The New York Times.

CINCINNATI, May 2.—Two operatives from the office of the William J. Burns Detective Agency came to Cincinanti to day, and after having a conference with Chief of Police Jackson and Chief of Detectives Crawford left here with two trunks filled with mechanisms which were found a week ago last Sunday in the home of Mrs. Mary McNamara, 4,306 Quarry Street, South Cumminsville. She is the mother of John J. and James B. McNamara, who have been arrested and taken to Los Angeles for complicity in the blowing up of The Los Angeles Times building. They left this evening for Chicago and will go to-morrow to Los Angeles.

"We shall have an easy case against the accused men," said Mr. Burns this afternoon over the long-distance telephone in Columbus. "My men have been instructed to take the paraphernalia found in the home of Mrs. McNamara to Los Angeles. However, our evidence consists of so many of these exhibits and so many men will come forward when the time comes to testify against them that we do not fear in the least their escape through the courts."

The police of Ohio and two of the Burns operatives are searching through the State for James B. McNamara, Sr., the father of the two boys. He is thought to live somewhere near Columbus. Mrs. McNamara says that she has not heard from her husband for the last fifteen years.

GOMPERS URGES PEACE.

Tries to Prevent Big Strike in Chicago—Helping the McNamaras.

Special to The New York Times.

CHICAGO, May 2.—Samuel Gompers, President of the American Federation of Labor, who arrived here from Indianapolis this morning to confer with local labor leaders as to the action to be taken in defending the McNamaras and Ortie McManigle when placed on trial at Los Angeles, decided that the threatened strike of 47,000 men engaged in the building trades in this city was a matter of such vital importance as to require his exclusive attention.

Mr. Gompers held several conferences with the heads of unions as well as with contractors and architects. He desires, if possible, to prevent a big strike at this time and to that end is seeking to adjust the difficulties existing between the plumbers and steamfitters and their employers. At present there are approximately 12,500 men on strike in this city. Unless the grievances of these men can be adjusted 35,000 men may also be involved.

With the arrival of Mr. Gompers it was announced that Mayor Carter H. Harrison would be asked to act as mediator in the threatened strike of 10,000 freight handlers employed on six railroads entering Chicago.

P. J. Flannery, International President of the Freight Handlers, sent a telegram to Charles P. Neill, Commissioner of Labor at Washington, asking him to come to Chicago immediately in an effort to prevent the strike. The telegram stated that the railroads refused to negotiate with the union. Mr. Neill replied that he would start for Chicago at once, and he is expected to arrive to-morrow morning, when negotiations will be resumed looking to a settlement of existing difficulties.

Mr. Gompers urged the labor heads to advise the men to use toleration. He reiterated his belief in the innocence of J. J. McNamara and declared all the resources of the American Federation of Labor would be utilized in his defense.

DEMANDS A FAIR TRIAL.

New Jersey Union Council Denounces Arrest of John J. McNamara.

Special to The New York Times.

TRENTON, May 2.—The New Jersey State Building Trades Council, at its ninth annual session here to-day, passed resolutions denouncing the Indiana authorities for allowing John J. McNamara to be taken out of the State without an opportunity to obtain counsel or to make a defense to the charge of being implicated in the Los Angeles dynamiting outrages.

Sympathy is expressed for the two men and a fair trial at Los Angeles is demanded.

MONTGOMERY IN SING SING.

Hamilton Bank's ex-President Taken There, Appeal Having Failed.

William R. Montgomery, former President of the Hamilton Bank, who was convicted of grand larceny before Judge Rosalsky in General Sessions several months ago and sentenced to not less than two years and two months nor more than five years and two months in State's Prison, was taken to Sing Sing yesterday morning by Deputy Sheriff Patrick Goss.

Since his conviction Montgomery has been in the Tombs awaiting the outcome of an appeal he had taken. Justice Greenbaum refused last Friday to grant the appeal and affirmed Montgomery's conviction.

Measurements and photographs of Montgomery were taken at Police Headquarters, immediately before his departure for Sing Sing.

STRIKERS HELP CITY TO PRESERVE PEACE

Shopmen Help Organize Special Police Force at Altoona to Preserve Order.

BAR WOMEN FROM STRIKING

A Non-Striker Is Stabbed—Railroad's Figures Show That Only 1,129 Men Have Quit so Far.

PITTSBURG, May 2.—The Pennsylvania Railroad Company is preparing to withstand a long strike siege by the shopmen of the Pittsburg Division. Good order continues to be reported, with the announcement from various strike leaders that it will continue. This, too, is substantiated by the leaders' warnings to the strikers to maintain order under all circumstances.

Along this line the Municipal Council of Pitcairn, where the largest repair shops outside of Altoona are located, has selected a force of men from which the strikers have picked thirty men to act as special policemen. These will not be uniformed, but will be provided with badges, and will be held responsible for the conduct of the strikers. The strikers say they took this action to forestall any prospective demand for State troops.

The railroad company to-day began the construction of bunks in the Pitcairn shops, the construction and organization of a commissary, and a restaurant. Thirty cooks, nearly all negroes, were sent from the Union Station in this city to man the restaurants in the various car-shops.

Altoona will be the objective of the organizers on Wednesday. Inducements offered by the railroad company to men working at Altoona are viewed with some apprehension by the strikers. The Altoona men have been given ten hours' work a week extra, and it is feared this will keep many of them at work if an attempt is made to call the men out of the Altoona shops.

The strikers to-day discouraged the women car cleaners from organizing and joining the strike. About a score of women at Pitcairn pleaded that a special branch or union be organized for them, so they could became union workers. They were told to stick to their brooms, as their help was not needed and they would do better by continuing to draw their salaries.

Members of the Conemaugh branch of the Brotherhood of Railroad Firemen and Engineers, at a meeting at Johnstown last night, passed a resolution sympathizing with the strikers and declaring their intention to refuse to work with any men hired to take the strikers' places.

George Kozmiski, a union man at the Twenty-eighth Street shops here, who did not join the strike, was stabbed in the arm as he left the shops to-night, and his assailant escaped. He was taken to a hospital, but is not seriously wounded.

PHILADELPHIA, May 2.—The General Manager of the Pennsylvania Railroad to-day issued a statement showing that in the region affected by the strike of the shopmen 937 men were at work, against 1,065 yesterday, and 2,066 the day before the strike was inaugurated. Hence, apparently only 1,129 have so far quit work. The General Manager continues:

"The shop men have quit work because the general manager of the company has refused to make all reductions in working force on an absolute seniority plan regardless of the qualifications of the men. The general manager announced to a committee of men representing a portion of the shop employes in the Pittsburg district that it is the policy of the company to consider ability and fitness as well as the seniority of the men in the service, in either promoting, furloughing, or discharging them. He advised the committee of employes that if any man in the Pittsburg district felt that he had an individual grievance, he should take it up with his immediate superior officer, and if it was shown that the men were unjustly dealt with the error would be corrected. If after giving this plan a fair trial, it was not found satisfactory, a further conference would be promptly arranged. This proposition was accepted by the committee, but when presented by them to the men it was rejected and as a result 1,021 men quit work yesterday morning.

"The company has made arrangements for all its car repairs, so that there will be absolutely no interruption of traffic or delays of any kind."

STRIKE AT FOUR BRICKYARDS.

Deputy Sheriffs on Guard—One Striker Shot by a Superintendent.

Special to The New York Times.

NEWBURG, N. Y., May 2.—With work in progress less than a week the men employed on four brickyards in this locality went on strike to-day. The Jova yard men went out first, taking with them the men engaged on the Atlas and Arrow yards, all three north of the Rose yard. The Jova, Atlas, and Arrow yards are the property of a company of which Senator John B. Rose is President.

The strikers, whose grievances are not made public, numbering 500, started down the road toward the Rose yard. As they approached the yards they were met by Justice Mower and a party of Deputy Sheriffs, who were armed with guns and revolvers. The Justice of the Peace argued with the men the danger of such work, and advised them to return to their duties and select committees to present differences to their employers. The men left.

Within an hour one of the strikers was seen in the Rose yards, and Supt. Frank E. Woodin fired at him. He proved to be Samuel Kowatch. He was wounded in the arm and leg with buckshot, and was removed to the hospital.

This afternoon a portion of the Rose men went out, and it is feared the strike will be general to-morrow.

OLD CITY CLERK ARRESTED.

Dennehy Accused of $1,595.94 Theft After Thirty-three Years' Service.

Thomas J. Dennehy, an employe of the city for thirty-three years, was arrested yesterday charged with the theft of $1,595.94. He pleaded not guilty before County Judge Fawcett and was held in $2,500 bail.

Dennehy is a clerk in the Brooklyn office of the Bureau for the Collection of Assessments and Arrears. He had supervision of tax sales. His accounts were investigated recently when he was temporarily assigned to the New York office. As a result an indictment was returned secretly a few days ago.

Dennehy declares that all money in his charge was turned over to the proper authorities.

Gates Divorce Decree Signed.

An interlocutory judgment of divorce in favor of Mary W. Gates against John G. Gates, son of Charles W. Gates, was signed yesterday by Supreme Court Justice Gerard. The decree was recommended by ex-Supreme Court Justice Leventritt, referee in the case.

THE UNITED SERVICE.

Special to The New York Times.

The Army.

WASHINGTON, May 2.—Major W. G. Penfield, Ordnance, will visit during May and June the works of the American and British Manufacturing Company, Bridgeport, Conn., pertaining inspection of material for the Ordnance Department.

First Lieut. C. M. Maigne, U. S. A., retired, relieved duty at Oklahoma University Preparatory School, Tonkawa, Okla., and is detailed as Professor of Military Science and Tactics at Georgia Military College, Milledgeville., Ga., June 1, vice Capt. J. M. Little, Twenty-eighth Infantry, who will proceed to join his regiment.

First Lieut. B. C. Daly, U. S. A., retired, detailed as Professor if Military Science and Tactics at University of Wyoming, Laramie.

Lieut. Col. T. H. Rees, Corps of Engineers, relieved from duty as Chief Engineer officer, the Manoeuvre Division, San Antonio, to Army War College, temporary duty.

The Navy.

Rear Admiral C. E. Vreeland to special temporary duty, Navy Department, Washington.

Commander R. O. Bitler to the navy yard, Boston.

Lieut. Commander G. L. P. Stone to the Franklin as Executive Officer.

Lieut. K. Whiting to Bridgeport, Conn., connection fitting out the Seal, and command when placed in commission.

Lieut. J. M. Poole, 3d, to William Cramp & Sons Ship and Engine Building Company, Philadelphia.

Ensign R. Jacobs to the South Carolina.

Movements of Naval Vessels.

Arrived—Preston, Reid, and McCall at Norfolk, Gloucester at navy yard, New York; Michigan at North River, Saturn at San Diego.

Sailed—Perkins from Annapolis for Tangier Sound, Uncas from Norfolk for Guantanamo, Minnesota, Vermont, and Mississippi from Philadelphia for Pensacola, Castine from Norfolk for Newport, Severn, Grayling, Narwhal, Salmon, Tarpon, Snapper, Bonita, and Stingray from Hampton Roads for Newport, Supply from Guam for Kobe.

During the month of May the mail address of the commander of the Atlantic torpedo fleet will be United States steamer Castine, Newport, R. I.

VERNAS LOTION
VERNAS LOTION

VERNAS LOTION
The Mouth Tonic

Loose Teeth

Are caused by the accumulation of food particles which cling to the neck of the tooth and form a tartar deposit. This causes inflammation and separates the gum from the tooth.

Serious illness is often caused by the poisonous character of these decomposed particles of food. Prompt action is of the highest importance—Have a competent dentist remove the tartar; then use VERNAS LOTION every day.

Thousands of cases have proved that constant use of VERNAS LOTION prevents the deposit of tartar and acts as a tonic to the gum tissue.

It effectively destroys all impurities and dangerous germs, arrests decay, sweetens the breath. Makes soft, tender, bleeding gums firm and healthy. It is pleasant to use—Absolutely non-irritating to the most delicate surface even when undiluted.

It is four times stronger than any other mouth wash. A solution of one part VERNAS LOTION to two hundred parts water makes a powerful antiseptic.

VERNAS LOTION is THE mouth tonic. The safest and surest mouth wash. Prominent dentists use it in operations requiring an effective germicide. You will enjoy using VERNAS LOTION and the children will, too.

Price 15c, 50c and $1.00. If not at your druggist's he will be glad to get it for you from his wholesaler. In order that you may immediately try VERNAS LOTION we will send free a full size 15c bottle or we will send larger size prepaid on receipt of price.

VERNAS CHEMICAL CO.
247-249 West 36th Street, New York

Bears in the Park

You See More Than Yellowstone

NORTHERN PACIFIC

In the Scenic Northwest

The Yellowstone Park tour is incentive enough to make this trip, but you see also the fertile farms, thrifty orchards and progressive cities of the great "Prosperity States of America": Wisconsin, Minnesota, North Dakota, Montana, Idaho, Washington and Oregon.

Low Fares
for Homeseekers and Sightseers

Why not combine pleasure and profit in your 1911 vacation? Here is a part of our country you ought surely to visit, for your own enlightenment.

Through daily electric-lighted sleeping car trains from both Chicago and St. Louis, via Burlington-Northern Pacific lines.

Let me send you our booklets—free. Especially "Through the Fertile Northwest," "Land of Geysers" and "Summer Trips to Puget Sound." Ask for them. Send 6c in stamps for de luxe book "Through Wonderland."

W. F. MERSHON, Gen. Agent Pass. Dept.,
319 Broadway, New York.
'Phone Worth 835.

Northern Pacific Ry

50¢
PER GARMENT
ELMIRA-NET UNDERWEAR

Cool, Comfortable, Classy

A genuine lisle fabric. An open mesh, very sheer, but very durable.

Quality underwear at a moderate price.

Note the name.

THE FOLLOWING JOBBERS IN NEW YORK CARRY A FULL LINE OF STYLES:
MARCUS BRIER & SON, 23 Lispenard St.
BRUMMEL & MENDELSON, 392 B'way.
B. & J. BURGHEIMER, 558 Broadway.
H. B. CLAFLIN CO., Church and Worth Sts.
FRANK BROS & CO., 580 Broadway.
S. HEILMANN & CO., 5 West 4th St.
KAHN & FRANK, 573 Broadway.
A. KOMMEL & SON, 39 Walker St.
KUTTNER & FIBEL, 519 Broadway.
LAX & STRAUSS, 537 Broadway.
S. MANN & CO., 290 Church St.
M. & C. MAYER, 568 Broadway.
J. H. SEMEL & CO., 403 Broadway.
CHAS. SIMON'S SONS, Union Sq. & 15th St.
J. & M. WOLF, 383 Broadway, N. Y.

Wm. Knabe & Co.

The Armstrong Player-Piano

is the last word in an artistic Player-Piano at a popular price $450

This is an 88-note Player—full range of the keyboard—has an automatic tracking device, and all the attachments found in expensive Player-Pianos necessary for proper control by the operator. It is made under our direct supervision and absolutely guaranteed by us.

Before Purchasing a Player-Piano Permit Us to Demonstrate the Superiority of Our Entire Line,

ranging in price from $450 to $1050. The visit will be profitable to you, a pleasure to us and implies in no way an obligation to purchase.

Player-Pianos at the Following	Prices:
Knabe-Angelus	$1050
Knabe-Electrelle	825
Haines Bros. Flexotone	675
Marshall & Wendell Flexotone	550
Foster Flexotone	500
Armstrong Player-Piano	450
American-Electrelle (Can be installed in any piano)	275

☞ *Public recitals on Tuesdays and Fridays at 3:30 P. M. in Knabe Hall, 3rd Floor, Knabe Building.*

A Complete Stock of
Columbia Talking Machines and Records ♫

Terms to Suit Your Convenience.

Wm. KNABE & Co.
5th Ave. and 39th St.
Established 1837.

B. Altman & Co.

A SPECIAL SALE OF TABLE LINENS
WILL BE HELD THIS DAY (WEDNESDAY), AS FOLLOWS:
HEMMED LINEN DAMASK TABLE CLOTHS, AT $2.65 & 3.35
DINNER NAPKINS TO MATCH PER DOZEN, 3.25
UNUSUALLY LOW PRICES ALSO PREVAIL ON A LARGE STOCK OF HEMSTITCHED LINEN SHEETS AND PILLOW CASES.

FANCY NEEDLEWORK DEP'T. NOVELTIES IN CRETONNE AND TAPESTRY ARTICLES APPROPRIATE FOR SUMMER HOME DECORATION, ALSO SHIRT-WAIST AND HAT BOXES, CABINETS, PILLOWS, ETC.; STAMPED PIECES, INCLUDING WAISTS, UNDERWEAR, INFANTS' AND CHILDREN'S GARMENTS, AT MODERATE PRICES.

ORDERS TAKEN FOR BOXES AND CABINETS TO BE MADE TO TO ORDER TO MATCH HANGINGS.

Fifth Avenue, 34th and 35th Streets, New York.

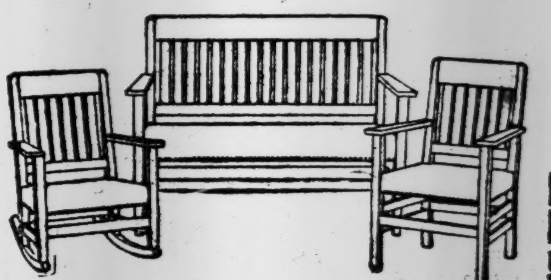

FLINT QUALITY FFF FOUNDED 1840
FLINT'S FINE FURNITURE

MISSION STYLES IN MAHOGANY

We are showing a particularly extensive collection of Mahogany Furniture built on "Mission" lines and combining most effectively the richness and beauty of this favorite wood with the simple dignity of Craftsman Styles.

These pieces seem particularly appropriate for the Living Room of the country home, embodying, as they do, the acme of comfort and convenience, while making possible extremely artistic results at small expense.

Chairs and Settees may be upholstered in any desired shade of leather or velour at slight additional cost.

GEO. C. FLINT CO.
43-47 WEST 23D ST. 20-28 WEST 24TH ST.

CLEARING HOUSE PLAN FOR TRUST COMPANIES

Special Committees Report Overwhelming Sentiment in Favor of Its Adoption.

ASSURANCES FROM BANKS

Majority of Trust Company Presidents Visited Were for It—Clearing House to Vote Next Tuesday.

Reports of the special committees appointed by the Clearing House committee in March to formulate plans by which the trust companies might be made members of the Clearing House and to provide for a system of bank and trust company examinations were received at a special meeting yesterday and submitted in printed form to members for consideration before the meeting next Tuesday, which will pass upon the proposals. As outlined in THE TIMES yesterday, the report of the sub-committee proposes changes in the Constitution of the Clearing House, so as to admit trust companies to full membership which have unimpaired capital of not less than $1,000,000 and maintain in addition to their 15 per cent. cash reserve now required by the State law an additional 10 per cent. on deposit with Clearing House members which carry a 25 per cent. reserve.

The report of the sub-committee says that fully 75 per cent. of the members of the association favored the proposed changes in the constitution, and that out of seventeen trust company representatives sounded informally on the subject thirteen, while not committing their institutions, favored it. These thirteen trust companies whose Presidents were favorable, the report states, had a combined capital and surplus, as of Feb. 28, of $123,277,300 and combined deposits of $620,234,100. The deposits of all the trust companies, as reported last week, total $1,178,173,700.

Admission of the trust companies to the Clearing House would require them to make weekly reports of average condition and actual condition at the close of each Friday similar to those now made by the banks. At present the trust companies report details of their condition weekly to the State Banking Department, but these reports are made public only in summarized form. The only weekly statements published are those furnished individually by a number of the trust companies to THE NEW YORK TIMES.

To carry out the recommendations of the Sub-Committee on Clearing House Examinations, the association will vote on Tuesday on a resolution ordering the establishment of an examination department on the lines suggested in the report. These recommendations are the result of a study of the Clearing House examinations in force in Chicago and St. Louis, and provide for a confidential periodic oversight of the books of members supplementing the supervision now exercised by the State and National banking authorities.

The report lays stress on the importance of the personal qualifications of the examiner to be chosen and of his assistants, and states that "the examinations should be absolutely secret and confidential," and goes on to make clear that the work of the examiners should be safeguarded so as to avoid leaks. It says:

> In the cases of sound and properly managed banks the examiner should report to the committee only the facts of the examination and of the satisfactory condition of the bank examined. If in any case there should be found unsound conditions, lax, inefficient or dishonest management, or a dangerous tendency in any direction such as excessive loans, or overlending to officers, Directors, and their enterprises, or any like thing in the nature of bad banking, these facts should be brought to the attention of the committee and at the same time to that of the President and Directors themselves. And in all cases complete reports of the examination should be left with the President of the bank and every Director notified of that fact.
>
> The system should be effective, not irritating to the banks, and drastic only when bad banking methods are disclosed or suspected. But in such cases the examiner's authority to probe to the bottom should not be restricted, and if information be refused in such cases the fact should be made known to the committee.

The examiner and his assistants are to be appointed for five-year terms, and besides being pledged to secrecy and bonded are to be pledged not to enter within five years after leaving the Clearing House's employ the service of any banking institution, brokerage house, or similar business where information acquired as examiners might be useful. The report also gives consideration to the objection made to a Clearing House examination of its members on the ground that it might in the eyes of the public be taken as a guarantee by that body of their solvency and proper conduct, but concludes that to give over the plan because of fear of such an unwarranted assumption would be "weak and of doubtful wisdom."

It explains that inspection under Clearing House authority has a conspicuous advantage over State and National supervision in that the Clearing House examiners in particular cases might exercise a restraining influence, give advice and warnings and effectively correct all unsound tendencies whether or not any statute has been violated. It says:

> Their supervisory powers are not limited merely to punishment for offenses actually committed against the law; but in the cases of weak and unfortunate banks are often of very much greater value in the wise and sound admonition which may be given them. It may often be merely a case of "a stitch in time."

"Even if the Clearing House Committee should be unjustly criticised on the occasion of a member failing," it is pointed out, "it must be acknowledged that the cases of possible failure are reduced to a minimum," and the resultant losses in such cases, it is predicted, would not only be very much less than they are at presnet, "but in all probability would be confined to stockholders."

This is the sub-committee which drew up the proposed changes in the constitution: James G. Cannon, President of the Fourth National Bank; Edward Townsend, President of the Importers and Traders' National Bank; Walter E. Frew, President of the Corn Exchange Bank, and Alexander Gilbert, President of the Market and Fulton National Bank.

This is the sub-committee which drew up the plan for Clearing House examinations of its members: Francis L. Hine, President of the First National Bank; Joseph T. Talbert, Vice President of the National City Bank; James M. Donald, Chairman the Hanover National Bank; Stephen Baker, President of the Bank of the Manhattan Company, and Gilbert G. Thorne, Vice President of the National Park Bank.

It will require a majority vote of the forty-nine present members of the Clearing House to pass the proposal.

Weather in Cotton and Grain States.

Special to The New York Times.

WASHINGTON, May 2.—Following is the forecast for Wednesday and Thursday as issued by the United States Weather Bureau for the cotton and grain States:

North and South Carolina—Fair and slightly cooler Wednesday. Thursday, probably fair; moderate northerly winds.

Georgia—Fair Wednesday; cooler in southeast portion. Thursday, probably fair; moderate northerly winds.

Florida—Generally fair Wednesday and Thursday; light to moderate variable winds.

Alabama, Mississippi, and Louisiana—Cloudy Wednesday; probably showers in southern portions. Thursday, showers; moderate northerly winds.

Eastern Texas—Fair in northern, clearing and warmer in southern portion Wednesday. Thursday, fair; moderate easterly, shifting to southerly winds.

Western Texas, Utah, Oklahoma, and North and South Dakota—Generally fair Wednesday and Thursday.

Arkansas, Tennessee, Kentucky, and Missouri—Increasing cloudiness, followed by showers, Wednesday night or Thursday; rising temperature.

Ohio—Fair Wednesday. Thursday, fair and warmer; moderate westerly winds, becoming variable.

Indiana, Illinois, Wisconsin, and Minnesota—Fair and slightly warmer Wednesday. Thursday, unsettled; light to moderate variable winds.

Michigan—Fair, with rising temperature Wednesday and Thursday; light to moderate variable winds.

Iowa—Fair in eastern, increasing cloudiness in western portion; warmer Wednesday. Thursday, probably showers.

Nebraska and Kansas—Increasing cloudiness, probably followed by showers, Wednesday; warmer Wednesday. Thursday, probably fair.

LATEST CUSTOMS RULINGS.

Importers Fail to Prove Their Case in Old Type Tariff Case.

In a decision adverse to the claims of Albert A. Moore, the Board of United States General Appraisers has made a ruling interpreting the tariff act of 1909 in relation to the classification of old broken electrotypes, which was invoiced as "old type fit only for remanufacture." The Collector assessed duty on the old type at the rate of 45 per cent. ad valorem, under the provision in the present act for articles composed wholly or in chief value of metal.

The importer's claim is that the merchandise is free of duty under Paragraph 702, as old types fit only for remanufacture, or alternatively as unenumerated manufactured articles at 20 per cent. or as "waste" at 10 per cent. General Appraiser Fischer states in his decision for the board that while it may be true that these old articles are made of type metal, it is equally true that in their imported shape they are electroplates and not type. He holds that this refuse material is, in fact, old, worn, stereotype plates, and such forms of old metal do not respond to the description of "type," though composed of material similar to that of type, and no doubt originally used for printing purposes.

"As electroplates are not 'types,'" says the decision, "it follows that such articles when old are not 'old types.' The court in the Sapery case found from the facts there present that the electrotype plates were composed of or made from type metal, and held that the material was dutiable as type metal. In view of these rulings, we are of the opinion that the old metal 'as material' is entitled to classification as 'type metal,' if it consists of an alloy of lead and antimony, with percentages of other metals of varying but small amounts, in which the antimony amounts to at least 9 per cent. of the mixture. The protests make no claim, however, under Paragraph 191, act of 1909, as 'type metal,' and there is no proof in the record to show the composition of the refuse metal here in question.

"It is clear that the claim, under Paragraph 480, cannot successfully be maintained, as Paragraph 199 contains a sufficient enumeration to take these articles out of the class of nonenumerated manufactured articles. The only remaining claim, that under Paragraph 479, we do not regard as applicable to the goods. There appears to be no good reason to extend the provisions for 'waste' to articles made in most part of lead, since Congress has evinced an evident intention in the various provisions of the act to provide and impose a duty on 'lead' in any and all forms.

"On the record in this case, we feel justified in following the ruling of the board in Abstract No. 14,970, though had proof been offered to show that the old metal had the necessary composition to entitle it to be called type metal, we would have held Paragraph 191 to be applicable. The protests are overruled, and the decision of the Collector will stand."

STEEL RECESSION PAST.

New Business on Books Shows Recovery from Low Point.

New business of the United States Steel Corporation in April, although substantially less than the average daily orders in March, was greatly in excess of the guesses made in Wall Street a few weeks ago, when the recession was at its worst.

The April orders approximated on the average about 24,000 or 25,000 tons a day, which compares with 35,000 tons, the March daily average, and something more than 40,000 tons averaged in February, when the upturn after the first of the year was in full swing.

Early guesses at April business had put the daily tonnage at about half of the March figures, or about 18,000 tons a day. The figures of the unfilled tonnage on the books of the corporation at the end of April will not be made public until next week.

DEUTSCHE BANK DIRECTOR.

E. D. Adams to Represent It in the Western Maryland Board.

The large interest in Western Maryland held by German stockholders received recognition yesterday, when E. D. Adams, American representative of the Deutsche Bank of Berlin, was elected to the Board of Directors. Mr. Adams was already a member of the Missouri Pacific and St. Louis & Iron Mountain boards. The Deutsche Bank is closely associated with Speyer & Co., who are expected to take care of future Missouri Pacific financing, and the resignation of President B. F. Bush to become head of the Missouri Pacific afforded an opportunity for the election of a representative of the foreign bank to the Western Maryland Directorate

BOND ISSUE SOLD OUT.

Kuhn-Loeb and Speyer & Co. Place $3,000,000 of Pittsburg & Cincinnati.

The sale by the Pittsburg, Cincinnati, Chicago & St. Louis Railway to Kuhn, Loeb & Co. and Speyer & Co. of an additional $3,000,000 of its 4 per cent. consolidated mortgage bonds series H, announced yesterday, was followed soon afterward by information that the bankers had disposed of all the securities.

This makes a total of $55,000,000 of this issue outstanding, out of $75,000,000 authorized. The bonds are guaranteed both as to principal and interest by the Pennsylvania Company. A block of $10,000,000 of the same series was sold in January, 1910, for elevation of tracks, double tracking, and equipment, &c., besides $4,000,000 of the previous series sold for refunding purposes.

PLAINFIELD GOLF DATES.

Long List of Events Arranged for Season at Country Club.

The Plainfield Country Club of Plainfield, N. J., has announced its schedule of golf events for the season of 1911, beginning next Saturday and extending until Thanksgiving Day, Nov. 30. The schedule follows:

May 6—Eighteen holes, match play, handicap, against par, for Classes A and B.

May 13—Eighteen holes, medal play, handicap, for Classes A and B.

May 20—Eighteen holes, match play, handicap, against par, for Classes A and B.

May 27—Eighteen holes, medal play, handicap, for Classes A and B.

May 30 (Decoration Day)—A. M. Four-ball, eighteen holes, medal play, handicap. P. M. Eighteen holes, medal play, handicap, for Classes A and B.

June 3—June Trophy, qualifying round, eighteen holes.

June 10—Eighteen holes, medal play, handicap, for Classes A and B. First round, match play for June Trophy, (both classes,) eighteen holes, handicap.

June 17—Eighteen holes, match play, handicap, against par, for Classes A and B. Second round, match play, for June Trophy, (both classes,) eighteen holes, handicap.

June 24—Eighteen holes, medal play, handicap, for Classes A and B. Semi-finals for June Trophy, (both classes,) eighteen holes, handicap.

July 1—Kickers' Handicap, eighteen holes, medal play, handicap, for Classes A and B. Finals for June Trophy, (both classes,) eighteen holes, handicap.

July 4—Four-ball, eighteen holes, medal play, handicap, for Classes A and B, all rounds. Driving contest. Approaching and putting contest.

July 8 to 26—Competitions each Saturday, conditions to be named later.

Sept. 2—Fall Trophy, qualifying round, eighteen holes, medal play, handicap, sixteen to qualify in each class.

Sept. 4 (Labor Day)—Thirty-six holes, medal play, handicap, for Classes A and B. A. M.—First round, match play, for Fall Trophy, (both classes,) eighteen holes, handicap. P. M.—Second round, match play, for Fall Trophy, eighteen holes, handicap.

Sept. 9—Eighteen holes, medal play, handicap, for Classes A and B. Semi-finals for Fall Trophy, (both classes,) eighteen holes, handicap.

Sept. 16—Four-ball, eighteen holes, medal play, handicap, teams of two players. Finals for Fall Trophy, (both classes,) eighteen holes, handicap.

Sept. 23—Club Championship, qualifying round, eighteen holes, medal play. First sixteen to qualify for championship, second sixteen for special prize, and third sixteen for special prize.

Sept. 30—First round, match play for championship, also second and third sixteen, eighteen holes.

Oct. 7—Second round, match play for championship, also for second and third sixteens. First round for all beaten eights.

Oct. 12 (Columbus Day)—Eighteen holes, medal play, handicap, selected score for the day. One class.

Oct. 14—Semi-finals for championship, second and third sixteens and all beaten eights.

Oct. 21—Finals for championship, second and third sixteens, and all beaten eights.

Oct. 28—Eighteen holes, medal play, handicap, for Classes A and B.

Nov. 4—Eighteen holes, medal play, handicap, one class.

Nov. 7 (Election Day)—Four-ball, eighteen holes, medal play, handicap.

Nov. 30 (Thanksgiving Day)—Cross-country competition. Conditions to be announced later.

RAILROADS OPPOSE TOMKINS TERMINAL

Disapprove Also the Plan of the Board of Estimate's Committee.

SATISFIED AS THINGS ARE

All the Change They Require Is the Segregation of Coast and Transatlantic Freight Piers.

The opposition of all the railroads terminating in the port, with the exception of the New York Central, to the proposed plan for a joint freight railway terminal on the west side of Manhattan, which already has been expressed at the hearings before the Board of Estimate, was emphasized yesterday when they filed a memorandum with Dock Commissioner Tomkins, in which they stated their objections both to his plan and the other plan of the majority of the board's committee.

The memorandum was signed by C. C. F. Beet, for the Baltimore & Ohio; W. G. Besler, for the Central Railroad of New Jersey; B. D. Caldwell, for the Delaware, Lackawanna & Western; A. J. Stone, for the Erie; J. A. Middleton, for the Lehigh Valley, and A. M. Parker, for the Pennsylvania.

They say that their companies do not feel that they would be compensated for the necessary expense of joining in the Commissioner's elaborate terminal and also that they are opposed to the unit freight terminal idea embodied in the majority report of the Board of Estimate's committee. They are thoroughly in favor of letting matters stand as they are, suggesting only that the piers of the freight-carrying steamship lines, other than transatlantic, be segregated. This is the substance of their presentment:

"We have been deeply interested in the ingenious and comprehensive plans which you have submitted and have earnestly sought to reach a conclusion as to whether our respective companies would benefit by identification therewith.

"We have also given consideration to the plan embraced in what is known as the Majority Report of the Engineers, and, in view of the discussion now in progress as to the merits of the respective plans and your direct inquiries as to our attitude thereto, we respectfully state:

"1. That, in view of the loss in efficiency, both in expeditious movement and economy of operation, which we are convinced would be entailed by their adoption and the enormous outlay in direct expenditure or fixed charge which the railroads would have to make, sooner or later, thereunder, we are unable to see our way clear to join in the adoption of either plan.

"2. (a) We are of the opinion that the increased expense to the Jersey roads of either plan would be prohibitive. Taking everything into consideration, the present plan of handling freight through the piers is believed to be the most economic that can be devised. Improved electrical devices, such as the Telphrage System, double decking, and the extension of piers and other corresponding improvements, can and should be made from time to time as the necessity arises.

"(b) We are also convinced that our present system is the most expeditious one that can be devised for handling Manhattan's freight traffic to and from the West, and, it is safe to say, that in movement of fast freight traffic the merchants of New York are afforded a service equal, if not superior, to any in existence.

"(c) To handle the freight of the New Jersey lines over an elevated structure, or through a unit terminal, would cause insuperable delay in delivery to trains on the Jersey side which would mean corresponding delay in final delivery.

"3. (a) We are opposed to the relinquishment by the railroads of downtown piers for the use of transatlantic steamship companies. The purposes of the latter and the convenience of their patrons will be better served by uptown locations nearer the centre of the city, and it seems to be the consensus of opinion that the lengthening of piers necessary to accommodate the steamship companies uptown is both feasible and desirable.

"(b) We respectfully submit that the interests of the business public are to be best served by giving to the New Jersey trunk lines precedence in pier location and facilities upon the North River front, considering their proximity thereto and the superior service furnished through this channel in the bringing to New York of its food and other supplies and in the transportation therefrom of its merchandise and manufactured articles.

"(c) All things considered, the New Jersey trunk lines do not occupy an undue pier space on the North River, and there should be ample room for their accommodation under existing methods, especially if some plan could be devised whereby the various freight-carrying water lines, other than the transatlantic steamship companies, were segregated and located elsewhere in the harbor."

Another Victory for Gershel.

In the second game of the tournament which began Monday afternoon at Maurice Daly's Billiard Academy, Forty-ninth Street and Broadway, to decide the 18.2 billiard championship of the academy, William Gershel defeated Florian Tobias yesterday afternoon by the score of 250 to 187. Gershel has been a contestant in both of the games, and each time he was returned the winner, having defeated John Siwel in the opening game of the tournament Monday afternoon. Tobias is the player who won the championship title of the academy at the last tournament. The winner's high run for the game was 42, and he averaged 5 25-45. Tobias's best efforts netted him a high run of 23, with an average of 4 7-45. The contest required forty-five innings. The tournament will be continued this afternoon.

Stag at Sharkey A. C. To-night.

The weekly show of the Sharkey Athletic Club will be held this evening at the clubhouse, Columbus Avenue, near Sixty-fifth Street. The star bout of ten rounds will bring together Young Kenny of Boston and Jack Card of Port Jervis. Both boys are fighters of the aggressive type, and as each possesses a punch, the bout should be fast all the way. The semi-final of six rounds will be between Young O'Hearn and Battling Larry Ryan. Three four-round bouts and a wrestling match will complete the programme.

Pal Moore Defeats Redmond.

BOSTON, May 2.—Pal Moore of Philadelphia had little difficulty in securing the decision over Jack Redmond of Milwaukee in their twelve-round bout at the Armory A. A. to-night. During the most of the rounds Moore landed at will on both the head and body. In the fourth round Redmond drove a speedy right swing to Moore's left side, and followed this lead by several other telling blows. Moore fought on the defensive in this round, but came back with his usual speed in the following round, and had the rest of the battle his own way.

OXFORD CLUB
DRY GIN
DISTILLED IN AMERICA
ELDERLY MEN who take their gin straight will find the purity and flavor of Oxford Club much to their taste.
Baird-Daniels Co.
Distillers

MAXSON AGAIN DEFEATED.

Andy Morris of Boston Stops Mute Heavyweight in Three Rounds.

Andy Morris of Boston stopped Dummy Maxson, the New York heavyweight, in the third round of their scheduled ten-round bout at Brown's Gymnasium last night. Maxson went into the ring suffering the effects of a severe strain to his right hand, sustained in a fall last Saturday night during his bout with Jim Smith at the New York A. C. With both hands at his disposal Maxson would undoubtedly have been able to go the full ten rounds, but the handicap proved a bit too much for him. He used the injured hand only twice during the three rounds, doing practically all his work with his left. Under the conditions he fought remarkably well.

The first round was all in Maxson's favor. He landed his left continually on Morris's jaw, and had the Boston fighter backed against the ropes most of the time and fighting entirely on the defensive. In the second round Maxson again held the advantage all the way up to within a few seconds of the bell, when Morris floored him with a right to the jaw. He was up in an instant. Just as the bell sounded Morris got over another hard right which again sent Maxson to the canvas. In the third round Morris went after his man as if to make a quick finish and he succeeded. A right to the jaw was followed by a number of right and left swings to the stomach and the referee stopped the bout.

HORSE SALE AT DURLAND'S.

Cock Robin Brings Highest Price of Sioux City Consignment.

A consignment of thirty-two head of horses suited for saddle hacks, polo ponies, and combination horses from the Sioux City Horse Company of Sioux City, Iowa, were offered for sale last night under the hammer at Durland's, and although the lot were as good a consignment as has been sold for some time in New York the crowd on hand last night was not in the mood to offer large sums for the animals, and the average for the lot only reached $268.

Hickory Nut, a three-quarter bred horse of good quality, brought a fairly good figure, $475, and was knocked down to S. I. Frank.

The top figure of the night was reached when Cock Robin was secured by Mr. Frank for $665. This horse had plenty of style and action and was considered a good show prospect.

Toreador, a beautiful bay gelding, was admired by the spectators, and after being started at $225 was steadily raised and was obtained by E. R. Simpson for $575.

Edward Kearney of the firm of Van Tassell & Kearney was the heaviest buyer, getting four good horses at almost his own figure after others had failed to bid.

FENCING AT TRAVERS ISLAND.

Contests with Foils, Dueling Swords, and Pistols to be Held on Grass.

What promises to be an interesting series of fencing contests is scheduled for decision next Sunday morning at the country home of the New York Athletic Club, Travers Island, where the competitions will take place on the sward inside the fifth mile ellipse. The events include foil, dueling sword, and dueling pistol. The latter will be charged with wax bullets.

Forty nominations have already been made from the New York A. C., Seventh Regiment, Columbia University, and other organizations. The conditions governing both foils and dueling sword give a victory for the first touch, while in the dueling pistols three shots will be permitted. The best all-around man will be awarded the prize, given by Profs. Murray and Miller. After the contest a luncheon will be served.

McFarland Would Box Wolgast.

CHICAGO, May 2.—Packey McFarland, the lightweight who returned from New York yesterday, said he would accept Ad Wolgast's challenge and make 134 pounds at 3 o'clock and bet $5,000 that Wolgast cannot stop him inside of twenty rounds. McFarland refuses to make 134 pounds ringside.

MEADOW BROOK POLO SCIENTIFIC, BUT SLOW

The International Cup Defenders Practice Team Play Against Mixed Team.

Special to The New York Times.

LAKEWOOD, N. J., May 2.—With the object of studying their opponents' strokes and trying out certain phases of scientific play, instead of burning up equine equipment and demonstrating individual brilliancy, the international polo cup defenders from Meadow Brook operated more deliberately to-day than in any previous practice this season. The Meadow Brooks defeated a mixed team, 5 goals to 2. The play appeared rather slow at times, but to knowledgable onlookers every period proved of educational value. Concerted attack from midfield to goal line the playing of the ball at different angles to admit of its passing from the Captain's mallet to the forward players, and then being returned by the opposition so that goal defense could be exploited comprised a large portion of each period.

Those who consider good polo to wholly consist of goal scoring were disappointed, perhaps, but the close observers who were able to compare the style shown so far by our Meadow Brook players with that demonstrated by the English officers in all their contests heretofore, were convinced to-day that the American cup defenders do not underestimate the playing strength of the British challengers. Neither do they propose to ignore the tactics of the latter.

The English military organization did not materialize to-day, they having concluded to go easy with their ponies hereafter on alternate days. They will have the field to themselves and four or more picked American opponents to-morrow. About the middle of this month they may adjourn to the Rockaway polo field to continue practice up to the international test matches at Hempstead, beginning May 31.

The Meadow Brooks will also move about the same time to their home field. In the meantime polo at Lakewood will become more attractive than it has been of late, as the place suits both players and ponies. The facilities at Georgian Court are considered excellent, and the English and American teams are a unit in their praise of the provision made for them on the beautiful estate of George J. Gould.

A picked team opposed the Meadow Brooks and obstruction on both sides was even throughout the first two periods. At the opening of the third round Johnson, on the mixed team, got by the Meadow Brook "back," and a score resulted in thirty seconds. The fourth period was wholly in favor of the Meadow Brooks after Milburn scored, and in the fifth, sixth, and seventh bouts J. M. Waterbury, Milburn, and Whitney alternated at increasing the tally until at the close the board showed a total of 5.

Brown, on the mixed team, in green, made a goal in the sixth period by a wonderful stroke backward, but thereafter every charge made and every clever blocking stroke had its duplicate by the members from Meadow Brook in turn.

The mixed team finished with a score of only two goals, but they gave the cup defenders quite a lot of scientific practice, which was all that was actually required. The game would have been much more exciting had it been played more rapidly. Few approach shots were lengthy and only at intervals was vigorous riding-off resorted to. There were many pretty shots, however, and matters became warm in spots during the sixth period, when the Meadow Brook "forwards" galloped their mounts hard, took on their Captain's well-directed placings and palpably overwhelmed their opponents. As a goalkeeper Mr. Milburn was always confident, and seldom had he occasion to leave his position and come up into the game. That the Meadow Brooks are keeping in perfect trim and are fast arriving at the form they hope to display in the great contests to come is freely acknowledged by experts who are closely watching them.

Mr. Milburn wore the new costume of the Meadow Brook—white silk with broad, dark blue band—and was easily distinguishable in every phase of play. The English players will appear in light blue and white for the international test matches. The summary

MEADOW BROOK.	MIXED TEAM.
1—L. Waterbury,	1—J. G. Johnson, (Alex. Brown.)
2—J. M. Waterbury,	2—Malcolm Stevenson,
3—H. P. Whitney,	3—L. E. Stoddard,
Back—D. Milburn.	Back—Beadleston, (J. Cowdin.)

Goals—First period, none; second, none; third, Johnson, 1; fourth, Milburn, 1; fifth, J. M. Waterbury, 1; sixth, Milburn, 1, Whitney, 1; Brown, 1; seventh, J. M. Waterbury, 1. Total—Meadow Brook, 5; mixed team, 2. Referee—Capt. Cheape.

NEW YORK A. C. REGATTA.

Yachts and Power Boats to Race to Block Island in June.

Yachting matters in the New York Athletic Club are being forwarded with all the dispatch permissible at this early season and announcement has just been made of the date for the eighth annual regatta on June 24.

The course will be from Whortleberry Island to the West harbor of Block Island and disregarding buoys, and approximately 100 nautical miles. The event is open to decked or cabin yachts in racing trim of less than thirty-three feet water line. There will be no restrictions as to crew or sails, and the time allowance will be ten minutes per over all foot, yawls 5 per cent. and auxiliaries 5 per cent. additional.

Five prizes are offered in the open event, a prize to handicap class sailing in one division and a prize for the best elapsed time. Entries will close June 20.

In conjunction with the regatta will be held the fourth annual power boat race over the same course for the Thomas Fleming Day Cup, which is open to cruising power boats, enrolled in any recognized club, of not less than twenty-five feet, nor more than forty feet over all, with greatest water line beam not less than one-fifth the water line length.

The crew must not consist of less than three men. In the event of the owner not being on board he must be represented by a member of a recognized club. The first prize will be the Day Cup, while the second prizes will be presented by the New York A. C. The Day Cup must be won twice over the same course by the same owner before becoming his absolute property. The previous winners were: 1908, Eronel, S. Cochrane; 1909, Martha, P. Kossek; 1910, Elmo II., F. D. Giles.

The yachts will be started at 11 o'clock and the power boats at 5 o'clock. All entries will close with the Chairman of the Yachting Committee, H. A. Jackson, Jr., 409 Pearl Street, New York.

Track and Other Sports.

The sixth annual athletic meet of the Recreation Centres will be held next Saturday night in the armory of the Seventy-first Regiment.

New York University will have its first tryout of the year to-day in a dual meet against Stevens Institute on the latter's field in Hoboken. New York University won last year in the handiest possible fashion, but is at present competitively crippled because of so many men being ineligible.

Eight teams are nominated to start in the medley relay race on Sunday at the Guttenburg track sports. These include two teams from the New York Athletic Club, one from the Irish-American Athletic Club, Xavier Athletic Association, Mohawk Athletic Club, and South Paterson Athletic Club. Several good competitions are anticipated with the deciding of the high jump and hop, step, and jump events.

The Corkmen's games at Celtic Park on Sunday, May 14, promise to attract a number of the best men in competitive athletic circles in and about New York. Gaelic football will be featured with matches in which Irish stars will appear, and arrangements are being perfected to bring together the best teams available.

Athletic Instructor at Wesleyan.

MIDDLETOWN, Conn., May 2.—Dr. Edward Fauver, associate professor of Physical Education at Columbia University, has been appointed athletic instructor at Wesleyan, according to announcement made by the university authorities. Dr. Fauver will come to Wesleyan next Fall. He was graduated from Oberlin College in 1899 and in 1909 took his medical degree from Columbia.

BENEFIT WRESTLING BOUTS.

Grapplers and Boxers on Mat in Six Matches at St. Nicholas Rink.

Six wrestling bouts were put on last night at the St. Nicholas Rink in the benefit for George McCormick and a fair-sized crowd saw some good sport. In the opening number Young Monday failed to throw Kid Parker in ten minutes of wrestling. Steve O'Donnell was referee of this bout. The second event was a ten-minute bout between Jack Niflot and Martin Durbacher, which was looked after by Knockout Brown. Niflot failed to throw his opponent. Joe Humphries was master of ceremonies for the ten-minute bout between Cy Smith, the Hoboken lightweight, and Young Muldoon of this city. This pair furnished plenty of comedy, but neither secured a fall.

Johnny Marto, the west side lightweight boxer, and Richy Ryan followed in a scheduled ten-minute bout, with Jack Goodman as referee. Marto secured a fall in six minutes. The fifth event, which was the best of the evening, was a finish match between Alfonse Constance and Johann Hess. Constance won the first fall in eight minutes, but Hess won the second and third in seven and three minutes respectively. Banny Yanger, the former featherweight star, acted as referee. In the final number Will Bingham gained a fall on George Jarvis in six minutes, of what was scheduled to be a fifteen-minute match. Florrie Barnett refereed the final bout.

Zbyszko and Americus on Mat.

The international wrestling match between Zbyszko, the Polish champion, and Americus of Baltimore will take place to-night at the Twentieth Century A. C. at the St. Nicholas Rink, Sixty-sixth Street and Columbus Avenue. This contest is the outcome of the struggle which these two men had in Baltimore last week when Americus was defeated through a fluke, when he had the foreigner on the run after an hour and a quarter struggle. While the American boy had the Pole over his head he slipped and fell with Zbyszko on top of him and was momentarily stunned. The first contest to precede the main event will be put on at 8:15 o'clock and will present the newly arrived Irish lightweight, Miles Sweeney of Belfast, Ireland, against J. Niflot, wrestling instructor of the City A. C. and Columbia College. Nicola Montagano, (Young Monday,) the Italian middleweight, will appear against Frank Becker.

Wagner-Burns Bout at Whirlwind A. C.

Young Wagner has gathered around him one of the strongest staffs of trainers he has ever had. He is doing everything possible to be in perfect condition when he boxes Frankie Burns at the Whirlwind A. C. in Brooklyn to-morrow night. Wagner is at New Dorp, S. I., and every afternoon goes through a ten-round sparring session with Packey Hommey and Joe Wagner. The session with Joe Wagner is always a real, old-fashioned slugging affair. Frankie Burns is training at Jim De Forest's camp at Allenhurst, N. J. The boys must weigh 118 pounds, ringside.

Sporting Prints on View.

Many rare old prints of famous pugilists, and of notable ring contests of time long gone by, the collection of Tom Early of Boston, are on exhibition at Clarke's Art Rooms preliminary to their sale by auction to-morrow and Friday night. Included in the collection are early English and American colored prints of racing, trotting, yachting, rowing, and old views of fire brigades and other interesting scenes. Among the boxing pictures shown are those of Jem Mace, published in 1860; John C. Heenan, Molineux, the great English colored champion; Tom Sayers, Joe Goss, Johnny Dwyer, Daniel Mendoza, Richard Humphreys, Tom Cribb, Tom King, John L. Sullivan, Bill Poole, and many others, altogether an interesting pictorial review of the champions of years ago. Engravings, colored prints, and photographs of famous dogs, coaching scenes, athletics, hunting, cockfights, running horses, trotters, and almost everything akin to sport are shown, the whole being the largest aggregation of its kind in one collection.

Bouts at the National S. C.

Tom O'Rourke announces that two of the best middleweights in the country will be the attraction on Friday night at the National Sporting Club, when Tom McMahon of Pittsburg and Bill McKinnon, the Boston man with the title of New England middleweight champion, come together. This bout will be for ten rounds. The semi-final will bring out Young McGovern and Mike Mailli. In the preliminaries George Bush and Larry Ryan, middleweights, and George Haney and Young Rudolph, lightweights, will be the contenders.

The Sentiment of the Morning Room

No other room in the Country House calls for a cheerier sentiment in its furnishing than the Morning Room, which comes between the more precise dignity of the Dining Room and the statelier formality of the Drawing Room.

Helpful will be the recourse to our Reproductions of the enamelled Furniture of the reign of Louis XVI,—the Cane Seated Chairs and Settees, with their crisply carved backs and cabriole legs, the dainty Writing Desks, and Oval topped Tables,—which will give to the room its wished-for touch of airy gracefulness.

The Grand Rapids Furniture Company
INCORPORATED
34 and 36 West 32d Street
Between Fifth Ave. & Broadway
New York

Our Most Popular Creation

We've made good things for housewives for nearly fifty years.

Our chefs do cooking for more homes than any other chefs in America.

We use more than 100,000,000 tin cans per year to send out these products to you.

But the most popular dish that ever came from our kitchens is our newest creation—Van Camp's Spaghetti.

Our chefs worked for two years on the recipe. There are 17 ingredients used in it.

The result is a flavor—a perfect blend—such as isn't found elsewhere—not even in Rome.

We had no idea how folks liked spaghetti until this dish went out.

We use to make it:
Durum wheat spaghetti.
Herkimer County full cream cheese.
Best creamery butter.
The same superlative tomato sauce we use in Van Camp's Pork & Beans.

The dish comes ready cooked. Heat it and it's ready to serve.

It costs you less than to make it yourself, if you had the recipe.

However good is your cooking, this spaghetti will be the best dish you serve on your table.

Ask your grocer—now before you forget it—to send you a small supply.

It's Dinner and It's Ready

VAN CAMP'S
Spaghetti
ITALIAN STYLE
À L'ITALIENNE

Van Camp's Spaghetti
Italian Style
At Every Grocery—Ready-cooked
10c and 15c per can

Van Camp Packing Company Established 1861 Indianapolis, Ind.

Hand Tailored Knit Underwear
In Pure Irish Linen. In Silk and Linen (55% Silk).
Special Sale of Men's "Athletic" Undergarments.

Get the cooling, healthy, absorbing benefits of Knit Linen. A LINEN undergarment or a SILK AND LINEN undergarment is an *original* garment, not made over from any material that has been used before for any purpose. If you wear our IRISH LINEN or our SILK AND LINEN you will quickly see why thousands of people have adopted these famous garments in preference to any other. Will wear several seasons.

Athletic Shirts, Sleeveless, and Drawers (See illustration).
Pure Linen........$1.75 per garment
Athletic Unions.......(pure linen) $3.50

¶ Full Line of Men's Union Suits and Single Garments (high neck, long sleeves, knee and ankle lengths), in gauze weight knit Pure Irish Linen and our beautiful new Silk and Linen (55% Silk) Fabric.

☞ These merit the attention of every careful dresser who has regard for his health and comfort this summer.

Note.—Delivery charges (Post and Express) extra on all goods sent out of New York City.

Artistic Knit Goods Co.,
Telephone, 1786—Madison Sq. MADAME POST, Manager
Take Elevator to 1st Floor Salesroom.
First Floor, Alvin Bldg., 373 Fifth Av., Cor. 35th St.
CATALOGUE T FREE.

2-Piece Athletic Suit.

JOHNSON'S STUBBY BAT BEATS MACKITES

Russell Ford and Sweeney Strong Factors in Yankees' Victory Over Athletics.

THE SCORE.

New York	0	1	0	0	0	0	0	1	..	—2
Philadelphia	0	0	0	0	0	0	1	0	0	—1

NEW YORK.

	AB.	R.	H.	PO.	A.	E.
Wolter, rf	4	0	0	1	0	0
Daniels, cf	3	0	0	0	0	0
Chase, 1b	3	0	1	14	1	0
Hartzell, 3b	3	1	1	0	1	0
Cree, lf	4	0	1	3	0	0
Gardner, 2b	3	0	0	2	8	0
Johnson, ss	3	1	3	1	0	0
Sweeney, c	2	0	1	5	0	0
Ford, p	3	0	0	1	2	0
Total	28	2	7	27	12	0

PHILADELPHIA.

	AB.	R.	H.	PO.	A.	E.
Strunk, lf	4	0	0	3	0	0
Oldring, cf	4	0	0	4	1	0
Collins, 2b	3	0	2	3	5	0
Baker, 3b	4	0	0	1	1	0
Davis, 1b	4	1	1	6	0	1
Murphy, rf	3	0	2	1	0	0
McInnes, ss	3	0	1	1	0	0
Thomas, c	3	0	0	5	4	0
*Hartsel	0	0	0	0	0	0
Bender, p	3	0	0	0	2	0
†Lord	1	0	0	0	0	0
Total	32	1	6	24	13	1

*Batted for Thomas in ninth inning.
†Batted for Bender in ninth inning.

Two-base hit—Davis. Three-base hits—Johnson, (2.) Sacrifice hit—Murphy. Sacrifice fly—Sweeney. Stolen bases—Collins, (2,) Murphy, McInnes, Wolter, Hartzell, Cree. Left on bases—Philadelphia, 8; New York, 2. First base on error—New York, 1. Double play—Oldring and Collins. Struck out—By Bender, 3; by Ford, 5. Bases on balls—Off Ford, 3. Passed ball—Sweeney. Umpires—Messrs. Connolly and Mullin. Time of game—One hour and thirty-five minutes.

It was the stubby ash bat of Otis Johnson that smashed the Yankees to victory with the world's champion Athletics on the Hilltop yesterday by a 2 to 1 score, his one base bang in the second inning driving in one of the runs and a terrific three-bagger in the eighth inning putting him in position to score the winning run on Ed Sweeney's sacrifice fly.

It was one of those close, intense combats where the slip of one team or the other meant a turning of the tide. Russell Ford, the best of the Yankee boxmen, was pitted against Chief Bender, the leading pitcher of the American League. In the duel Ford had the better of the argument. Despite the cold breeze he was at his best and held the hard hitting Philadelphia team safe. There were times when trouble threatened, but at these moments the master of the moist ball buckled down and kept danger away.

It was bad baseball weather for May. There was no merry, May-pole dance or any feature about the fray which suggested the glad season of buds. A cold breeze wafted across the Hilltop, which made everybody shiver, and in spite of that a gathering of 8,000 spectators enthused over the clash.

To get back to Johnson. This solid, formidable Swede from Oregon looked "Chief" Bender straight in the eye. The Redskin had no terror for him. Swinging in his natural, easy style, Johnson smote the ball with deadly impact. True, he was a new batter to Bender, but the wily Indian did his best to outwit him, though in vain.

Bender mixed his assortment of benders and tried to cover his shoots in mystery, and the more elusive he attempted to be the more destructive was the Swede's gatelike sweep. Three times he faced Bender, and three times he drove the ball to uninhabited territory, twice for three-corner excursions and once for a single. The pity of his first three-bagger in the fifth inning was that there was no aiding tap to complete his through trip. Perhaps it was because the battle field was as cold as in the land of his forefathers, but, whatever it was, the northman had Bender's number.

The quick-thinking Collins, the pivot about which the Athletic machine revolves, was at his best. The former Columbia student was a sure man in getting on, and was a rabbit on the bases, beating the best throws of Sweeney, and yet with all the daring and resource of the best team in the world, there was no dodging the smothering end which such pitching as Ford's was sure to bring. Two of the six hits the Athletics corraled off Ford were scratch affairs, swift bounders, which Johnson blocked at short stop, but couldn't recover in time to get over to first base ahead of the fleet white elephant base runners. This name, by the way, is not appropriate to the Athletics, for in relation to their base running they should be called greyhounds.

The Yankees held the upper hand in the fray from the start. Philadelphia was put on the defensive, and even though they tied the score in the seventh inning, with a brace of hits, the Yankees came back at them with renewed vigor. Both teams played safe at all times. The infield and the outfield defenses were almost airtight. There was but a single error, and the veteran Harry Davis made that at first base, but it didn't figure in the result.

New York's first run came in the second inning, following three smart hits off Bender. Roy Hartzell singled to left field and stole second base in spite of the deadly peg of Thomas. Cree skied and Gardner flied out, too, but Johnson put a new complexion on a doubtful situation by dropping a single into right field. It was a red-hot, dangerous liner, and only the desperate lunge of Danny Murphy, who jumped over and knocked down the ball, saved it from being a three-bagger. This hit of the Swede's sent Hartzell home with the first run. Sweeney then singled to centre field, but he was run down trying to get to second base.

The Yankees had an opportunity to score in the first inning, when Wolter was safe on Davis's muff and Chase had singled, but the Athletic defense closed up like a vise and nipped the Yankees' chance, in the bud just as you would expect a world champion team to do.

It wasn't until the seventh inning that the Athletics reached Ford for a count. Davis started that inning with the luckiest two-bagger he ever got in his life. The ball went high like a flight of a Roman candle, and Cree made a desperate run for it. Daniels and Johnson could have collared it, but they dropped back and let Cree go for it. It was too far away, and the little right fielder didn't reach the ball in time. Murphy laid down a sacrifice, and young Jack McInnes, the spare short stop of the champions, spanked a single to centre field on the grass tops, which sent Davis home with the tally which congested the score.

The next scene depicts the Yankees, confident and scrappy, against the threatening enemy. Johnson coolly faces Bender. The Indian tries to fool the recruit from Oregon. He gets two balls and two strikes on him. The next ball is swift and high in its flight. Johnson leans against it and rolls the sphere against the right-field fence. He doesn't stop galloping until he is at third base. Sweeney swings at the ball hard and desperately, and lifts a fly to right field, and Johnson rushes to the scoring goal with victory in his flight.

The first half of the ninth inning sees Ford in a bad hole. The first batsman, Davis, grounds out, Gardner to Chase. Murphy singles to left field and McInnes balloons to Cree. With two out, Mack sent in "Topsy" Hartsel as a pinch hitter. Ford falters for a moment and gives "Topsy" a pass. Lord is sent in to bat for Bender. If he hits safe the score is tied. Ford showed his metal then. The tormenting saliva ball, with its magic hop, spins over the plate. Lord is deceived and tries to hit it. It is a measly, slow grounder to Ford, who has so much time after stopping it that he rushes to first base alone and puts Lord out.

BASEBALL

Yesterday's Results.

AMERICAN LEAGUE.
New York, 2; Philadelphia, 1.
Washington, 3; Boston, 0.
Detroit, 7; St. Louis, 1.
Chicago at Cleveland.
(Postponed; cold weather.)

NATIONAL LEAGUE.
New York, 5; Brooklyn, 4.
Philadelphia, 6; Boston, 5.
Chicago at Pittsburg.
(Postponed; cold weather.)

EASTERN LEAGUE.
Rochester, 8; Baltimore, 5.

Standing of the Clubs.

AMERICAN LEAGUE.

	W.	L.	P.C.		W.	L.	P.C.
Detroit	15	2	.882	Boston	7	8	.467
New York	8	5	.616	Philadelphia	6	8	.429
Chicago	7	7	.500	Cleveland	6	11	.353
Washington	7	7	.500	St. Louis	4	12	.250

NATIONAL LEAGUE.

	W.	L.	P.C.		W.	L.	P.C.
Philadelphia	13	3	.812	Cincinnati	4	6	.400
New York	9	5	.643	St. Louis	3	7	.300
Pittsburg	8	5	.616	Boston	5	12	.294
Chicago	9	6	.600	Brooklyn	4	11	.267

EASTERN LEAGUE.

	W.	L.	P.C.		W.	L.	P.C.
Providence	8	2	.800	Montreal	4	5	.444
Rochester	7	3	.700	Buffalo	4	6	.400
Toronto	6	4	.600	Newark	3	7	.300
Baltimore	5	5	.500	Jersey City	2	7	.222

Where They Play To-day.

AMERICAN LEAGUE.
Philadelphia at New York.
Washington at Boston.
Chicago at Cleveland.
Detroit at St. Louis.

NATIONAL LEAGUE.
New York at Brooklyn.
Boston at Philadelphia.
St. Louis at Pittsburg.
Cincinnati at Chicago.

EASTERN LEAGUE.
Buffalo at Jersey City.
Toronto at Newark.
Montreal at Baltimore.

Three Hits Win for Senators.

BOSTON, May 2.—Boston to-day received her first shut-out on the home grounds this season, Washington winning 3 to 0. Two doubles and a single in the third inning were responsible for the visitors' tallies. The work of Engle at third base was the feature of the game. The score:

WASHINGTON.

	AB	R	H	PO	A
Milan, cf	4	1	3	2	1
Conroy, lf	4	1	0	1	0
Lelivelt, rf	4	1	1	1	0
Elb'f'ld, 3b	4	0	0	4	1
M'Bride, ss	4	0	0	3	7
Som'lot, 1b	3	0	1	10	0
Cun'h'm, 2b	3	0	0	1	3
Street, c	3	0	1	5	0
Johnson, p	3	0	0	0	0
Total	32	3	6	27	12

BOSTON.

	AB	R	H	PO	A
Hooper, rf	4	0	0	1	0
Gardner, 2b	3	0	0	3	2
Speaker, cf	4	0	0	3	1
Lewis, lf	4	0	1	5	0
Engle, 3b	3	0	2	0	8
Yerkes, ss	4	0	0	1	4
W'l'ms, 1b	3	0	2	12	0
Nu'm'ker, c	3	0	1	2	0
Collins, p	2	0	1	0	2
Total	30	0	7	27	17

Errors—Elberfeld, Cunningham, Gardner.

Washington	0	0	3	0	0	0	0	0	0	—3
Boston	0	0	0	0	0	0	0	0	0	—0

Two-base hits—Milan, (2,) Street, Lewis, Nunamaker. Sacrifice hit—Collins. Stolen base—Elberfeld. Double plays—Cunningham, McBride, and Somerlot; McBride and Somerlot, (2;) Elberfeld, (unassisted.) Left on bases—Boston, 6; Washington, 2. First base on balls—Off Johnson, 1. Hit by pitcher—Engle. Struck out—By Collins, 1; by Johnson, 3. Time of game—One hour and forty minutes. Umpires—Messrs. Evans and Egan.

Tigers Flay a Weak Club.

ST. LOUIS, Mo., May 2.—Bailey was hit hard and had poor support, Detroit winning the first game of the series, 7 to 1. Score:

DETROIT.

	AB	R	H	PO	A
Jones, lf	4	1	0	1	0
Bush, ss	6	0	2	0	3
Cobb, cf	5	0	1	2	1
C'wford, rf	3	2	0	1	0
D'l'h'ty, 2b	4	0	2	1	2
Mor'rty, 3b	5	1	1	1	3
Gainor, 1b	5	2	3	11	0
Stanage, c	5	1	2	10	1
Mullin, p	4	0	2	0	4
Total	41	7	13	27	13

ST. LOUIS.

	AB	R	H	PO	A
Hoffman, cf	5	0	1	2	1
Austin, 3b	4	1	2	2	2
Murray, rf	4	0	1	0	0
Laporte, 2b	4	0	0	2	1
Stephens, c	4	0	3	3	4
Wal'ce, ss	3	0	1	1	3
N'nam, 1b	4	0	0	10	2
Shotton, lf	3	0	0	2	0
Bailey, p	3	0	0	1	3
*Criss	1	0	0	0	0
Total	35	1	9	27	16

*Batted for Bailey in the ninth inning.

Errors—Austin, Laporte, Stephens, Wallace, Newnam, Bailey.

St. Louis	0	0	0	1	0	0	0	0	0	—1
Detroit	1	1	0	0	1	0	0	0	4	—7

Two-base hit—Gainor. Three-base hits—Stephens, Delehanty. Sacrifice hit—Cobb. Double plays—Stephens, Newnam, and Stephens. Stolen bases—Delehanty, Austin, Shotton. Hit by pitched ball—By Mullin, (Austin.) Bases on balls—Off Bailey, 6; off Mullin, 2. Struck out—By Mullin, 5; by Bailey, 1. Left on bases—St. Louis, 10; Detroit, 14. Time of game—Two hours and ten minutes. Umpires—Messrs. Perrine and Sheridan.

Former Baseball Secretary Dead.

BALTIMORE, Md., May 2.—Herman H. Vonderhorst, former Secretary of the Baltimore Baseball Club when it was a three-times pennant winner in the National League, died here to-day.

Skin-Grafting on Shortstop Nash.

PROVIDENCE, R. I., May 2.—In order that Kenneth Nash, the shortstop of the Brown University baseball team, may re-enter baseball at the earliest possible opportunity a number of his college mates have sacrificed a portion of their anatomies so that skin could be grafted on the leg of the ball player. Nash was injured in the game between Brown and the Providence Eastern League team, and his leg was badly burned in treatment. It was believed that unless a grafting operation was performed Nash's reappearance on the diamond would be greatly delayed, and from mingled feelings of friendship for the shortstop and pride in their college nine four students submitted to the transfer of skin from their own bodies to the injured limb of the player.

We don't care for parrot-like repetition.

We've such a variety of Spring Suits that they couldn't get tiresome.

One of the many attractive types are blue and black soft finished worsteds with white hair line stripes.

Some with stripes less than one-quarter of an inch apart; some over a half inch.

Hosts of other types—just as handsome.

Spring suits—$18 to $48.

Solid comfort is for him who has a Spring overcoat.

Summer isn't officially here until June 21st.

Stetson soft hats.
Oxfords, black and tan.
Everything else for Spring wear of men and boys.

ROGERS PEET & COMPANY
Three Broadway Stores
at Warren st. at 13th st. at 34th st.

SWIMMING.

SWIMMING
SCIENTIFICALLY TAUGHT
in a 10 Lesson Course.
PRIVATE INSTRUCTION.
Gentlemen—Ladies—Children.
Dalton Swimming School,
19 to 23 West 44th St., N. Y.

CRANDALL RESCUES GAME FOR THE GIANTS

Pitcher's Hit in Ninth Inning Brings Home Two Runs, Which Defeat Brooklyn.

THE SCORE.

New York	0	1	2	0	0	0	0	0	2	—5
Brooklyn	0	0	0	0	2	0	0	2	0	—4

NEW YORK.

	AB	R	H	PO	A
Devore, lf	5	0	0	2	0
Doyle, 2b	3	1	0	1	2
Snodgrass, cf	4	0	1	5	0
Murray, rf	4	0	1	1	0
Merkle, 1b	4	1	0	4	0
Bridwell, ss	3	1	1	1	0
Devlin, 3b	2	0	0	0	0
Fletcher, 3b	0	1	0	0	0
Meyers, c	3	0	1	12	0
Wilson, c	0	0	0	1	0
Wiltse, p	1	0	0	0	0
Crandall, p	1	0	1	0	3
*Becker	1	1	1	0	0
Total	31	5	6	27	5

BROOKLYN.

	AB	R	H	PO	A
Meyers, cf	5	0	0	1	0
Tooley, ss	4	1	1	2	4
Daubert, 1b	4	1	0	13	0
Hummel, 2b	4	1	1	2	4
Wheat, lf	3	0	1	2	0
Coulson, rf	1	1	0	0	0
Zimmerman, 3b	3	0	0	2	4
Bergen, c	1	0	0	3	0
Erwin, c	2	0	1	2	1
Schardt, p	1	0	0	0	2
Knetzer, p	1	0	0	0	1
†Burch	1	0	0	0	0
‡McElveen	1	0	0	0	0
§Davidson	0	0	0	0	0
Total	31	4	4	27	16

*Batted for Devlin in the ninth.
†Batted for Schardt in the fifth.
‡Batted for Knetzer in the ninth.
§Ran for Erwin in the ninth.

Errors—Doyle, Bridwell, Tooley, Daubert.

Two-base hits—Snodgrass, Bridwell, Hummel, Tooley, Wheat. Sacrifice hit—Meyers. Sacrifice flies—Wiltse, Coulson. First base on balls—Off Wiltse, 2; off Crandall, 3; off Schardt, 4; off Knetzer, 1. First base on errors—New York, 2; Brooklyn, 1. Struck out—By Wiltse, 8; by Crandall, 3; by Schardt, 3; by Knetzer, 2. Stolen bases—Merkle, Murray, (2,) Devore, Becker, Fletcher, Wheat. Double plays—Crandall, Doyle and Merkle. Hits—Off Wiltse, one in 4 1-3 innings; off Crandall, three in 4 2-3 innings; off Schardt, three in five innings; off Knetzer, three in 4 innings. Left on bases—New York, 6; Brooklyn, 6. Time of game—Two hours and ten minutes. Umpires—Messrs. Klem and Doyle.

Otis Crandall, the original rescue artist, repeated past performances at Washington Park yesterday when the Giants and the Superbas came together in the second game of the present series, and turned the tide of victory toward Manhattan just at a time when it seemed to be rushing Brooklynward. Crandall first appeared as a rescuer in the fifth inning, when Wiltse blew up, after some sensational twirling, and Otis's benders held the enemy safe until the eighth inning. When the lead had been lost and a trimming seemed probable, Crandall had a chance to rescue with his war club, and he responded successfully. With one run needed to tie up the game and two to win, and Giants resting on second and third bases, in the ninth inning, Crandall spanked a hot bounder past second base which scored both runners. The final score was 5 to 4.

Great manoeuvring by both managers marked the latter part of the game, and substitutes had a fine chance to make themselves famous. New York was one run shy when the ninth inning opened, and Manager McGraw sent Becker in to bat for Devlin. Beals promptly tapped a pretty single to short left field and then stole second. Meyers bounded a hot drive off Knetzer's hand and was safe at first. He was taken out of the game and Fletcher was called in from near the clubhouse to run for him. Fletcher stole second. Then Crandall hit past second base, scoring both men. He was forced when Devore hit to Tooley. Josh died stealing and Doyle fanned.

Then Manager Dahlen got busy. Erwin singled to centre, and McElveen was sent in to bat for Knetzer. He was called out on strikes, and made so much noise about the third strike that Umpire Klem chased him to the clubhouse. Erwin, who never starred as a sprinter, was then pulled out of the game, and Davidson was sent in to run for him. But the shift failed to bring any results, as Meyers hit to Crandall, and the ball was shot to Doyle and then to Merkle for a double play, ending the game.

Wiltse and Schardt were the original pitching selections, and neither went the route. A threatened blow-up by the Giant southpaw caused his retirement in the fifth inning, and the former Milwaukee flinger was taken out about the same time to give Burch a chance to break up the game. Hits were decidedly scarce in both camps up to the eighth inning, but wildness and loose fielding helped to make up for the lack of bingles. Wiltse pitched wonderful ball during the first four innings. Not a Superba saw first base in that time, and he fanned eight of the twelve men who faced him, getting two in each inning. But in the fifth session, after Johnny Hummel had opened with a drive to the right-field fence for two cushions, Wiltse lost control, and he filled the corners with passes to Wheat and Coulson. At this stage McGraw got the derrick into action and gently lifted George away to make room for Crandall.

Schardt had no difficulty keeping down the New York bingles, but his control was bad enough to keep him in constant trouble. In the first inning he passed Doyle, and Snodgrass carromed a hot drive off Zimmerman's shins for two bases, putting Larry on third. Schardt pulled through safely by fanning Murray and throwing Merkle out. He started the second with two passes, and the first one, to Bridwell, was converted into a run with the help of Meyers's sacrifice hit and Wiltse's sacrifice fly. He began the third by passing Doyle, and Larry later scored, with the help of an infield out, an error, and Bridwell's double over third base. Merkle, who had reached second on errors by Tooley and Daubert, also scored on Bridwell's double. A scratch single and Schardt's failure to watch the bases put another Giant around to third base in the fifth inning, the last that Schardt pitched. Knetzer, who succeeded him, had no trouble until the ninth inning, when McGraw's men exploded their winning rally.

The Superbas, after dying without a struggle for four innings, got busy in the fifth inning. Hummel doubled to right, Wheat flied to Bridwell, and Wiltse walked both Coulson and Zimmerman, filling the bases. Crandall was sent to the mound and Erwin was sent in to bat for Bergen. With three balls and one strike against the Brooklyn catcher Crandall hit him in the ribs, forcing Hummel across the plate. Burch, batting for Schardt, struck out. Meyers then hit to Doyle, and when Larry juggled the ball Coulson scored.

The big noise came in the eighth inning. With the Giants leading, 3 to 2, Tooley hit over Murray's head for two bases, and advanced to third when Bridwell fumbled Daubert's slow drive. Hummel fanned, but Wheat drove another one over Murray's head for two bases, scoring Tooley and putting Daubert on third. Coulson made a grand bid for a hit, but Snodgrass ran into deep centre field and made an equally grand catch. Daubert scored on the out, giving Brooklyn the lead for the first time. Zimmerman ended the rally by fanning out. Then came the feverish ninth inning and the Giants' victory.

Wm Vogel & Son

MEN'S SILK SHIRTS FROM JAPAN. JUST RECEIVED THROUGH THE CUSTOM HOUSE THE FIRST SHIPMENT OF ITS KIND EXPORTED FROM JAPAN TO AMERICA. BOTH THE FABRICS AND SHIRTS ARE OF ORIENTAL ORIGIN. MADE WITH THE TRADITIONAL JAPANESE FIDELITY TO DETAIL. SO INFINITELY FINE IS THE STITCHING THAT A LENS IS NECESSARY TO DETECT IT. WHITE AND COLORED GROUNDS VARI-COLORED CERAMIC STRIPES. $5.00

COLLARS TO MATCH 50C EXTRA

WM. VOGEL & SON,
TIMES SQUARE
Broadway at 44th Street

Boston Ties in Ninth; Phillies Break It.

PHILADELPHIA, Penn., May 2.—After Herzog's three bagger sent two men home and tied the score in the ninth inning to-day, Philadelphia won in their half of this inning by 6 to 5. McTigue, who succeeded Tyler in the ninth inning, gave a base on balls to Knabe. Mattern then went in to pitch and a pass, an error, and Paskert's single scored Knabe with the winning run. Score:

PHILADELPHIA.

	AB	R	H	PO	A
Titus, rf	5	1	2	1	1
Knabe, 2b	3	2	1	2	2
Lobert, 3b	3	1	1	2	2
Magee, lf	5	1	2	2	0
Pask't, cf	5	0	1	3	0
Lud'us, 1b	3	0	0	3	0
Doolan, ss	3	1	0	4	1
Dooin, c	4	0	1	10	2
Brennan, p	4	0	1	0	1
Total	35	6	9	27	9

BOSTON.

	AB	R	H	PO	A
Clarke, lf	3	0	0	2	0
Tenney, 1b	5	0	0	8	0
Herzog, ss	3	0	1	0	1
Ing'ton, 3b	3	2	0	1	1
Miller, rf	4	0	3	2	0
Goode, cf	3	1	1	3	1
Sw'ney, 2b	4	0	1	1	2
Graham, c	4	1	2	7	1
Tyler, p	3	0	0	0	6
McTigue, p	0	0	0	0	0
Mattern, p	0	0	0	0	0
*Butler	1	1	1	0	0
Total	33	5	9	†24	12

*Batted for Tyler in the ninth inning.
†None out when winning run was made.

Errors—Ingerton, Goode, Sweeney, 2; Graham, 2; Tyler.

Boston	0	2	0	1	0	0	0	0	2	—5
Philadelphia	0	0	1	0	3	0	0	1	1	—6

Two base hits—Sweeney, Titus, Knabe, Magee, Graham. Three base hits—Lobert, Herzog. Home run—Titus. Pitchers record—Off Tyler, 8 hits and 33 times at bat in 8 innings; off McTigue, no hits and no times at bat; off Mattern, 1 hit and 2 times at bat in one inning. Sacrifice fly—Luderus. Stolen base—Doolan. Double plays—Knabe and Luderus; Tyler, Graham, and Tenney. Left on bases—Boston, 8; Philadelphia, 11. First base on balls—Off Tyler, 3; off McTigue, 1; off Mattern, 1; off Brennan, 6. First base on errors—Philadelphia, 3. Hit by pitcher—By Brennan, (Herzog.) Struck out—By Tyler, 3; by Brennan, 5. Wild pitch—Tyler. Balks—Brennan, 2. Time of game—Two hours and ten minutes. Umpires—Messrs. Johnstone and Eason.

WORK AT POLO GROUNDS.

New Concrete Stands May Be Ready for Giants About July 4.

The insurance adjustors have completed their work in connection with the recent fire which destroyed the grand stand at the Polo Grounds, and a large force of men has begun the work of removing the débris. Surveyors were at the field yesterday, doing preliminary work necessary to the erection of the proposed new concrete stands. The plans on which they are now working call for a much larger stand than the one which was destroyed. It is understood that the club officials hope to have the work rushed to completion, so that the new stands will be ready for use about July 4.

Virginia to Play Fordham To-day.

Fordham plays Virginia University at baseball to-day on Fordham Field in what promises to be a keen struggle. While on their recent Southern trip the New Yorkers went down to defeat at the hands of the Virginians and are now hot for revenge. Rixey, Virginia's crack twirler, was credited with pitching a no-hit game, but Fordham declares that through erratic scoring hits by Scanlon and Chapman were not counted. This afternoon, with O'Reilly, who held Yale to two hits in the five innings he pitched, in the box, Fordham is confident of turning the tables on the Virginia nine.

To Form League in England.

Charles O. Spink of St. Louis sailed for England on the Mauretania yesterday to organize a baseball league for the Britons. It is said that there are enough Americans in England to support a small league. A few teams already have been formed, but there is no organization. Spink will look over the situation and if the prospects are at all encouraging he hopes to establish a six-club league and recruit a number of his players from America.

Knaupp Goes to New Orleans Club.

CLEVELAND, May 2.—Henry Knaupp, shortstop of the Cleveland American League team, was sold to the New Orleans Club of the Southern League to-day. He reported to the local club from the Victoria, Texas, team last Summer.

COLLEGE BASEBALL.

PHILADELPHIA, May 2.—The University of Pennsylvania made ten runs and shut out the University of Virginia here to-day. The visitors' errors were costly. Score:

										R.	H.	E.
Pennsylvania	0	0	4	0	0	3	3	0	..	—10	7	1
Virginia	0	0	0	0	0	0	0	0	0	— 0	5	4

Batteries—Imlay, Clark, and Cozens; Grant and Findlay. Umpire—Mr. Keenan.

HANOVER, N. H., May 2.—Dartmouth shut out Lafayette, 5 to 0, in a fast game here to-day. Eckstrom was in great form, holding the visitors to three hits and striking out twelve men. One of the features of the game was Steen's two-base hit, sending in two runs. Score by innings:

										R.	H.	E.
Dartmouth	0	2	0	0	1	0	2	0	..	—5	12	2
Lafayette	0	0	0	0	0	0	0	0	0	—0	3	2

Batteries—Eckstrom and Steen; Fager and Conover. Umpire—Mr. Pulsifer. Time of game—Two hours and five minutes.

CAMBRIDGE, Mass., May 2.—Harvard batted out eight runs in the eighth inning of her game with Bates to-day and won handily, 12 to 1. The fielding of both sides was weak. Score by innings:

										R.	H.	E.
Harvard	4	0	0	0	0	0	0	8	..	—12	12	3
Bates	0	0	0	0	0	0	0	0	1	— 1	5	5

Batteries—Ohler and Reeves; Itinson and Griffin. Time of game—Two hours. Umpire—P. McLaughlin.

Connecticut League.

At Holyoke—Northampton, 3; Holyoke, 5.
At New Britain—New Britain, 11; Springfield, 10.
At Waterbury—Bridgeport, 8; Waterbury, 6.
At New Haven—Hartford, 1; New Haven, 0.

American Association.

At Kansas City—Kansas City, 5; Toledo, 4.
At Milwaukee—Milwaukee, 4; Indianapolis, 1.
At Minneapolis—Columbus, 7; Minneapolis, 4; (eleven innings.)
At St. Paul—Louisville, 13; St. Paul, 7.

New England League.

At Brockton—Brockton, 7; New Bedford, 1.
At Lawrence—Lowell, 17; Lawrence, 5.
At Worcester—Worcester, 12; Fall River, 6.
At Haverhill—Haverhill, 8; Lynn, 1.

Southern League.

At Atlanta—First game—Atlanta, 2; Memphis, 1. Second game—Memphis, 2; Atlanta, 1.
At Montgomery—First game—Montgomery, 5; Mobile, 4. Second game—Mobile, 8 Montgomery, 1.
At Nashville—Nashville, 8; Chattanooga, 0.
At Birmingham—New Orleans, 7; Birmingham, 6.

South Atlantic League.

At Jacksonville—Jacksonville, 5; Charleston, 4.
At Macon—Columbia, 6; Macon, 4.
At Columbus—First game—Columbus, 2; Savannah, 1. Second game—Columbus, 4; Savannah, 3.
At Albany—First game—Augusta, 7; Albany, 5. Second game—Albany, 10; Augusta, 4.

HARNESS HORSEMEN BEFORE TRIAL BOARD

Several Offenders Punished for Infractions of Trotting Association Rules.

A special meeting of the Board of Review of the National Trotting Association was held at the Murray Hill Hotel yesterday. President P. P. Johnson of Lexington, Ky., presided at the hearings, and other members of the Board of Review present were F. O. Beal, Chairman of the Eastern District, Bangor, Me.; W. Terry Taylor of the Atlantic District, Buffalo, N. Y., and Henry A. Brehm of the Central District, Baltimore, Md.

The board expelled J. M. Gorselene of Dayton, Ohio; George A. Allen of Cincinnati, and the pacing mare, Little Mustard, alias "Mary D.," for starting the horse out of her class and under an assumed name last year at Hill's Grove, R. I.; Woonsocket, R. I.; Allentown, Penn.; Trenton, N. J., and Cumberland, Md. The driver, W. L. Rhodes of Guttenberg, N. J., was suspended at a previous meeting until the unlawful winnings, about $450, have been turned over to the National Association. Carl Taylor, a driver, of Dayton, who took the "ringer" from Dayton to Rhode Island, turned State's evidence, and was not prosecuted on the charge. He was, however, expelled for writing alleged blackmailing letters to Rhodes, charging crime, and demanding $200 hush money. These letters were turned over by Rhodes to the Board of Review.

The charge against C. P. Curry of East Palestine, Ohio, of having entered the pacer, Alfalfa, 2:09¼, at Alliance, Ohio, and that the mare was not entitled to her winnings, was not sustained by the board.

A. H. Gherke of New Orleans and the pacer, Zora, were expelled on complaint of the Alcorn County Fair Association of Corinth, Miss. When the mare was entered identification was demanded, and the mare proved to be Agnes Direct, 2:16¼.

Frank H. Hayden of Lewiston, Me., appealed from the decision of the judges of the Sagadahoc Agricultural and Horticultural Society of Topsham, Me., in awarding the prizes after four heats in a free-for-all race had been run on the last day of the fair. Mr. Hayden contended that the judges promised they would have the race finished the following day, but instead they divided the money and took no steps to finish it.

"There seems to be no remedy," says the board in its decision, "for the wrong in dividing the money as the race stood at the end of the fourth heat, except to bring the said officers before the board to show cause why they should not be penalized for thus trifling with the rules of the association."

The board ordered that the starter, Franz O. Simmons, and the judges, Turner, Drake, and Stanwood, be cited to appear at the regular meeting in December.

P. M. Bodey of Orwigsburg, Penn., was expelled for having started the mare Pearl Wilkes, 2:18¼, out of her class and under the assumed name of Harlem Belle, at Lehighton, Penn., in 1909. The mare was also expelled.

A. K. Hobbs of Norfolk, Va., who was expelled in 1909 for entering the pacer Hidalgo, 2:04¼, under the name of Irish Lad at races at Galex, Va., and East Radford, Va., in 1909, was ordered reinstated by the board. The horse won $10 in two races. A number of Virginia racing associations petitioned for Hobbs's reinstatement on the ground of his youth. He is not more than 21 years old.

FOUR TURFMEN EXPELLED.

Western Men Guilty of Entering 2:09½ Pacer in 2:17 Race.

H. L. Duvenick, Sr., his son, H. L. Duvenick, Jr., both of California, Mo., whose names have been connected with trotting horses for many years, were finally expelled on appeal from the American Trotting Association to-day, and were forbidden to enter any events conducted by the association. Theodore Christian of Centertown, Mo., and J. E. Roberts of St. Louis were also declared by the Board of Appeal of the association to have been implicated with the Duvenicks, and a previous order of expulsion was upheld against the four men.

The Missouri men were charged with having entered Marie Van Hook, a pacing mare, with a record of 2:09½, in a 2:17 race at Monroe, La. The mare was entered, it was charged, under the name Lulu Allee, and won the race easily. The case was decided against the men some time ago and they appealed and lost.

McCOY OFFERS BALLOON.

Aero Club May Use America II. for Elimination Race.

The weekly meeting of the Board of Governors of the Aero Club of America was not held yesterday, owing to the absence of a quorum. It was announced that J. C. McCoy, late Vice President of the club, who is now in the Philippine Islands, had offered the use of the balloon, America II., for the club in the elimination contest for the international balloon championship.

Decorators are at work on the new clubhouse of the Aero Club, 297 Madison Avenue, southeast corner of Madison Avenue and Forty-first Street, and it is expected that the building will be ready for occupancy by the middle of this month.

Eastern League.

At Baltimore, Md.

										R.	H.	E.
Rochester	2	1	0	0	4	0	0	0	1	—8	10	0
Baltimore	1	0	0	0	1	2	1	0	0	—5	10	0

Batteries—Holmes, Dessau, and Mitchell; Atkins, and Egan. Umpires—Messrs. Bannon and Rudderham.

BASEBALL TO-DAY, 4 P. M. N. Y. Americans vs. Philadelphia. Amer. League Park. Adm. 50c.—Adv.

NEWARK'S HORSE SHOW.

New Yorkers Will Exhibit in Armory of Essex Troop.

Three hundred and fifty entries have been received for the Newark Horse Show, to be held in the Essex Troop Armory to-morrow, Friday, and Saturday nights. There will also be a matinée on Saturday. The programme for each session promises to be attractive, as among the various horses entered are the pick of the stables of men prominent in amateur harness circles.

The New York exhibitors include Mrs. Julius S. Walsh, Mrs. Wright Barclay, Miss Claire A. Knapp, Mrs. James B. McKay, De Witt C. Flanagan, Charles F. Hubbs, W. Burling Cocks, B. Lambert Sackett, Charles Pfizer, W. M. V. Hoffman, Frank B. Barrett, H. L. Bell, Harvey S. Ladew, Harry C. Card, O. J. Gude, M. H. Oppenheim, Frederic Bull, P. A. Clark, J. J. O'Donohue, A. S. Blodget, George Watson, Emil Seelig, John T. Spratley, Thomas J. Regan, and W. A. McGibbon. Some of the other entrants who will exhibit horses the first night are J. M. Greenfield, E. A. Starks, and Andrew Morison, Montclair; Rufus C. Finch, Plainfield; George G. Rohlig, Passaic; Lowell H. Brown, Arthur Hagen, and E. C. Rich, Orange, and Peter Hauck, Jr., Harry Hayes, C. A. Feick, and James Smith, 3d, Newark.

The judging of the fine exhibit will begin at 8 o'clock to-morrow night with the class for novice harness horses. Then will follow in the order named: Novice saddle horses, roadsters, ladies' pairs of harness horses, Arabian saddle horses, harness horses 15.2 hands or over, heavyweight hunters, saddle horses 14.2 and not exceeding 15 hands, tandems 15.1 hands or under, heavyweight saddle horses, and the open to all jumping.

FITZ HERBERT GALLOPS HOME

Ticket of Leave Best of Small Field in Patapsco Steeplechase.

BALTIMORE, Md., May 2.—Election Day, despite a cold wind, brought a large holiday crowd to Pimlico to-day.

The Patapsco Steeplechase, the feature of the card, went to Ticket of Leave, the favorite, with St. Abe second, and Duffield third. Fitz Herbert, at prohibitive odds and making his first appearance of the year, won the opening dash with ease. The track was good considering a heavy rain that fell during last night. The summary:

FIRST RACE.—For four-year-olds and upward; 6 furlongs. Fitzherbert, 114 pounds; (Shilling,) 1 to 20 and out, won; The Squire, 111, (G. Burns,) 15 to 1, 7 to 10, and out, second; St. Regis, 113, (Estep,) 25 to 1, 7 to 5, and out, third. Time—1:15. Jack Nunnally and Chief Bartlett finished as named.

SECOND RACE.—For two-year-olds; 4½ furlongs. Surfeit, 112 pounds, (Byrne,) 4 to 5, 1 to 3, and out, won; Springboard, 107, (McIntyre,) 9 to 2, even, and 1 to 3, second; Be 107, (Davies,) 9 to 2, even, and 1 to 3, third. Time—0:56 1-5. Fond, Stairs, Minstra, Ballymoro, Sisto, Merry Chilton, Shillalah, and Remarkable finished as named.

THIRD RACE.—For three-year-olds and upward; selling; 6 furlongs. King Commoner, 122 pounds, (Garner,) 3 to 1, 6 to 5, and 3 to 5, won; King Avondale, 117, (Bell,) 11 to 5, 9 to 10, and 2 to 5, second; Mon Ami, 114, (Byrne,) 12 to 1, 4 to 1, and 2 to 1, third. Time—1:15 1-5. Baythorne, L'Appelle, Rostrum, Milpitas, Malatine, and Ossabar finished as named.

FOURTH RACE.—Steeplechase; two miles. Ticket of Leave, 154, (Allen,) 8 to 5, 3 to 5, and 1 to 3, won; St. Abe, 149, (Dupee,) 3 to 1, 1 to 2, and 2 to 5, second; Duffield, 154, (T. Wright,) 5 to 2, even, and 1 to 2, third. Time—4:03 2-5. Kara, Essex, and Bergoo finished as named.

FIFTH RACE.—For two-year-olds; selling; 4 furlongs. Wyandot, 105 pounds, (McCahey,) 5 to 2, even, and 1 to 2, won; Rossallo, 101, (Schweitzer,) 40 to 1, 15 to 1, and 7 to 1, second; Eos, 104, (Byrne,) 15 to 1, 6 to 1, and 3 to 1, third. Time—0:50 1-5. Wood Dove, Garry, Zagobia, Loveday, Yorkshire Boy, Delightful, Henotic, Nickle, Do Nothing, and Travel Light finished as named.

SIXTH RACE.—For three-year-olds and upward; one mile. Plate Glass, 114 pounds, (McCahey,) 8 to 5, 1 to 2, and out, won; Hampton Court, 112, (Shilling,) 7 to 5, 1 to 2, and out, second; Uncas Chief, 112, (Burns,) 60 to 1, 20 to 1, and 7 to 1, third. Time—1:40 1-5. Stanley Fay, Aspirin, Vreeland, and Blackford finished as named.

SEVENTH RACE.—For three-year-olds and upwards; selling; 6 furlongs. Salvolatile, 117 pounds, (Goldstein,) 4 to 5, 2 to 5, and out, won; Reputation, 108, (Fain,) 7 to 2, 4 to 5, and 2 to 5, second; Dress Parade II., 122, (Pickens,) 20 to 1, 6 to 1, and 5 to 2, third. Time—1:15. Cloud, Pete, Royal Onyx, Siskin, and Edgely finished as named.

Entries for Pimlico Racing.

FIRST RACE.—For three-year-olds, selling; six furlongs. *Thrifty, 95 pounds; *Fort Worth, Handrunning, 105; *Racewell, *Premier, 97; *Cardiff, Western Belle, Excellence, 100; Goldcap, Con Carne, 102.

SECOND RACE.—Druid Hill Park Purse, for two-year-olds; four and a half furlongs. Moisant, 109 pounds; †New River, †Chocorua, Scholar, Kaiser, Little Pal, Lake Tahoe, 107; Chilton Trance, St. Agatha, Mollie Pitcher, Flamma, Cherry Seed, Fumeur, 104.
†Wilson entry.

THIRD RACE.—For three-year-olds and upward, selling; mile. *Col. Ashmeade, 104 pounds; Layminster, 105; Van Den, 110; Live Wire, 112; Sir Edward, *Busy, *Frank Purcell, 107; †Feather Duster, 94; Superstition, †Sea Cliff, Ragman, Black Mate, 109.
†Quinn entry.

FOURTH RACE.—Elk Ridge Steeplechase, for hunters; two miles. Princess Enis, 146 pounds; ‡Adventurer, 159; Pall Mall, 153; Hawking, Alex. Monrce, ‡Banner, 149; Tiro, 153; O. K., 158; Indiola, Long Smile, 151.
‡Non-professional riders.

FIFTH RACE.—The Oriole Handicap, for three-year-olds and upward, selling; seven furlongs. Guy Fisher, 115 pounds; Petronius, 100; Cliff Edge, 105; Plate Glass, 116; Chester Krum, 112; Everett, 114; Spellbound, 108; †King James, 130; †Zeus, 109; †Shannon, 107; Dr. Duenner, 98.
†Hildreth entry.

SIXTH RACE.—For maidens, three-year-olds and upward; one mile. †Kentucky Colonel, †Sir Watson, Ariosto, Choptank, Supervisor, 97 pounds; Ursa Major, Rokeby, Bear of Mountain, Films, 107; Bourbon Beau, Duke of District, Mason, Footlights, Castania, 100; Clielie, 105; Springmast, 95.
†Ross entry.

SEVENTH RACE.—For three-year-olds, selling; six furlongs. Reputation, *Bendaga, 102 pounds; Rye Straw, 110; Leah, Altarec, 105; Bodkin, 107; *Creole, 95; Chilton Squaw, Smirk, Lily Paxton, Muskmelon, 100.
*Apprentice allowance claimed.

Too Cold for Fishing in Adirondacks.

SARANAC LAKE, N. Y., May 2.—With the lakes coated with from 18 to 28 inches of ice, trout fishermen in the Adirondack counties of Franklin, Essex, Warren, Clinton, Hamilton, Saratoga, Washington, and St. Lawrence are experiencing through-the-ice fishing for the first time in a decade. In many sections from twelve to fourteen inches of snow remains in the woods and this must melt and its water be carried away before brook trout will respond to bait or flies. Old fishermen predict that it will be late in May before the best fly fishing can be had cn teh northern streams.

REPUBLIC
STAGGARD
TREAD
TIRES

A car equipped with Republic Staggard Tread Tires is under complete control on wet and slimy pavements. The wheels will follow your steering—no skidding or sidewise slipping.

The Motorist Safeguard

The big solid rubber studs are arranged in six rows on the tread in a way that they exert a positive resistance to skidding [illegible] so make slipping or skidding impossible. Write for our booklet "The Tire Perfect." Sent free on request.

REPUBLIC RUBBER CO. OF NEW YORK,
229 West 58th St., New York.

BIG RACES AT DAYTONA.

Auto Contest for $55,000 Planned for Next January.

Daytona Beach, the smooth Florida course over which Bob Burman drove his car a mile in 25.40 seconds, is planning a great racing carnival for 1912. Prominent business men have taken up the matter of holding a big speed event, and details are now being formulated for the meeting, which will make it the greatest in the history of beach racing.

E. A. Moross, the race promoter, is anxious to have Burman become the first driver to establish the three-mile-a-minute speed. With this in view he is working up a competition for big cars. At the recent Daytona meeting all world's records from 20 to 300 miles were broken, and are now held by American cars.

Burman says Daytona Beach is the only place to establish world's records of the two-mile-a-minute class, and he is also anxious to go to Brooklands, in England, to get the world's mark for speedways. Moross has a request from the management of the English racing concern to promote a big meeting there this year and bring Burman to that country, and it is likely that the new speed king will battle with the big men of Europe at Brooklands.

Plans are now being formed for a $55,000 stake race at Daytona Beach, with an entry fee of $500 for each car. Moross will launch this formaly at Indianapolis at the big race there, and it is thought that the greatest race meet in the history of the beach contests will be seen at Daytona in this big derby. Plans will be announced later for the time and distance, but it is thought January will be the month selected.

Racing Pilots for Indianapolis.

The exodus of automobile racing pilots for the $25,000 sweepstakes at the Indianapolis Speedway on Memorial Day begins this week, when David Bruce Brown, the amateur driver, will leave with his Fiat car. He will be followed next week by Caleb Bragg, another amateur, and Harry Grant, the winner of last year's Vanderbilt Cup.

CHAMPION PACERS TO RACE.

Dan Patch Will Show at Minnesota Fair with Other Stars.

HAMLINE, Minn., May 2.—Arrangements have just been concluded for the appearance of five fast and famous horses in a three-heat race at the State fair under the auspices of the Minnesota Fair and Exposition, Labor Day, Sept. 4.

M. W. Savage, owner of the horses, has contracted for the racing of Dan Patch, the champion, during the entire week of the fair, and for a three-heat race between Minor Heir, (1:58½;) Lady Maud, (2:00½;) Hedgewood Boy, (2:01,) and George Gano, (2:02¼.)

It will mark the first time that these horses, all of which have paced miles in 2:00 or better, have met in a heat race. Last year they were seen in one-mile dash races, and they aroused great enthusiasm in various parts of the country.

Their appearance in a three-heat race promises to be a much greater attraction since the champions will fight for supremacy under the same rules and conditions that govern all races for big purses. In a one-heat race a mistake on the part of one of these horses means certain defeat. Under the new arrangement the loss of a heat will only make the other heats more exciting, and the contests between the members of this quartet this Fall are bound to make horse history. The Minnesota contract is the first to be made by M. W. Savage for the appearance of his famous pacers.

Hawaiians May Swim in America.

An aquatic meeting is to be held at Honolulu on June 11 for the establishment of records for the Hawaiian Islands, and if the records warrant it a swimming team will be sent to the Pacific Coast, to compete in the contests to be held there in July. The President of the Hawaiian Association, G. S. Tuttle, was instructed to appoint a committee of five, which he did, as follows: J. F. Soper, Myrtle Boat Club, Chairman; A. H. Tarleton, Healani Yacht and Boat Club; F. C. Boyer, Punahou A. C.; Dr. Hand and Mr. Ricker. President G. S. Tuttle of the Trail and Mountain Club, was appointed ex-officio member of the committee. The registration scheme is now in operation in the Hawaiian Islands and enforcement of all A. A. U. rules will begin June 1.

FIAT
The Master Car
35 H. P. 1911
Touring Car
Completely Equipped
$4,500
BROADWAY, at 57th St. N. Y.
282 Halsey St., Newark N. J.

Automobiles
Ready Reference for Buyers

Abbott-Detroit	MOTOR COMPANY, 1670 B'way, cor. 52d St. Telephone, 7166-7167 Columbus.
ALL MAKES	Bought, Sold and Exchanged. Times Sq. Auto Co., 1710 B'way.
AUTOCAR	Commercial—Pleasure. 428-430 W. 19th St. Tel. Chelsea 6060
BENZ	Auto Import Co. of America, 244-6-8 West 54th Street, N. Y.
BRUSH	Cars. John Moore & Co., 2,008 Broadway. 'Phone 5369—Columbus.
BUICK	Motor Co., B'way, bet. 55th & 56th Sts. 'Phone 4040 Col.
CORBIN	1,888 Broadway, (63d St.) 'Phone 5903 Columbus.
CADILLAC	Cars, Parts, Repairs, Garage. Columbus Circle. Tel. 8810 Col.
CARHARTT CARS	1,989 Broadway, near 68th St. Tel. 7156 Col.
E-M-F & Flanders	Studebaker Bros. Co. of N. Y. Broadway and 59th St. Phone 7151 Columbus.
FIAT	"THE MASTER CAR." Fiat Automobile Co., 1,786 Broadway. 'Phone 6445 Col.
KNOX	Knox Automobile Company, 1966-1968 Broadway. 'Phone 4338 Col.
Lexington	40 H. P., $1,650. C. S. Baeder, Agt., 1993 B'way.
NATIONAL	POERTNER MOTOR CAR CO., 1,923 B'way, cor. 64th St. 'Phone 8166-7 Col.
OAKLAND	30 H. P., $1,000; 40 H. P., $1,500. 1,659 Broadway, at 52d St. Tel. 477 Col.
"SIMPLEX"	"Made in New York City." 1860-62 B'way. Tel. 5188 Col.
STEVENS-DURYEA	A. G. SPALDING & BRO., 29 W. 42d. Tel. 433 Bryant. 1875 Broadway. Tel. 5161 Columbus.
WHITE	WHITE CO., B'way & 62d St. 'Phone 2952 Col.

AUTOMOBILE SUPPLIES.

Ball Bearings	HESS BRIGHT CO., 1,974 B'way, (67th St.)
SPLITDORF-MAGNETO	Walton Ave. & 138th St. Branch 1,679 Broadway.

AUTOMOBILE INSTRUCTION.

AUTOMOBILE TROUBLES
Can readily be located and adjusted provided you are familiar with the mechanism. We teach you everything pertaining to automobiles. The training will prove a revelation to you. Complete course, $55. Day and Evening Classes. Write for Booklet.
STEWART AUTO SCHOOL,
233 WEST 54TH ST.
"Founded on Honesty"—"Prospers on Merit."

WEST SIDE Y.M.C.A. Individual road work. Small shop classes. Booklet, 302 West 57th St.

The New York Times

"All the News That's Fit to Print."

PUBLISHED EVERY DAY IN THE YEAR
BY THE NEW YORK TIMES COMPANY.
Adolph S. Ochs, Pres't & Tr. B. C. Franck, Sec'y.
Address all communications
THE NEW YORK TIMES.

Publication Office....................Times Square
Downtown....................15 Beekman Street
Wall Street....................2 Rector Street
Harlem....................263 West 125th Street
Brooklyn....................343 Fulton Street
Jersey City....................415 Fuller Building
WASHINGTON....................Post Building
PHILADELPHIA........Public Ledger Building
CHICAGO....................150 Michigan Ave.
LONDON....................67 Fleet St., E. C.
PARIS....................34 Rue du Sentier
BERLIN....................60 Friedrichstrasse

ONE CENT Greater New York, Jersey City, Newark. Elsewhere, Two Cents. Five Cents Sunday.

Subscription Rates—By Mail, Postage Paid.
DAILY AND SUNDAY, per Week........$0.17
DAILY AND SUNDAY, per Month........0.75
DAILY AND SUNDAY, per Year........8.50
DAILY, per Week........0.12
DAILY, per Month........0.50
DAILY, per Year........6.00
SUNDAY, with Pictorial Section and Review of Books, per Year........2.50
THE NEW YORK TIMES BOOK REVIEW, per Year, (to Canada $1.50). 1.00
TIMES WEEKLY FINANCIAL REVIEW, per Year, (to Canada $1.50)........1.00
To Foreign Addresses—Daily and Sunday, $1.95 per month. Daily, $1.35 per month.

Entered as second-class mail matter.

NEW YORK, WEDNESDAY, MAY 3, 1911.

Readers of The New York Times may have the Daily and Sunday Editions mailed to them in any part of the Country at the rate of 75c. per month, Daily Edition, 50c. per month. Orders may be sent through newsdealers or directly to the Publication Office.

CHAMBERLAIN HYDE'S RESIGNATION.

City Chamberlain Hyde, indicted on Monday for his connection with certain transactions of the Carnegie Trust Company and the Northern Bank, has tendered his resignation to Mayor Gaynor.

The resignation cannot be too promptly accepted. An indictment is not a conviction, it is founded upon the presentation of one side of a case only, and the presumed innocence of the accused, pending trial, might justify, in a case like this, a refusal to exercise the power of direct removal. But Chamberlain Hyde has long been under conviction at the bar of public opinion of neglect of duty, of bad judgment in the handling of the city's funds, and of a disquieting evasiveness under charges not related to his official conduct, which he should have been only too eager to be cleared of. The advantage of his sense of propriety, belated and surprising, but, even so, superior to that of the Mayor in so long retaining him in office, should not be lost. No mistaken generosity, no technical consideration of the merits of the immediate case which prompts the resignation, should be permitted by the Mayor to obscure his perception of duty. Otherwise a large part of the public would suspect that the resignation was not genuine, but was merely part of a collusive plan to obtain the support of a certificate of character.

The Mayor is fond of quoting the maxims of Marcus Aurelius. Let him show that he has not acquired with the wisdom of that amiable monarch his blindness to the shortcomings of those near him.

CLEARING HOUSE PROGRESS.

There is a compliment to the trust companies in the comparison of the pending with the original proposal for their admittance to the Clearing House, and the contrast suffices to shift the burden of meeting public opinion from the banks to the trust companies. When the banks proposed to admit the trust companies to mere associate membership, and even refused to concede a share in the drafting of the rules by which admission to this position of inferiority was to be regulated, it was seen that the banks rather exceeded their qualifications to speak in the public interest. The present proposal is reached as the result of negotiations between equals, and its principle is one of equalizing conditions which are unequal by law. There are qualifications in detail, but the general proposition is that National and State banks and trust companies in Manhattan shall each have 25 per cent. reserve. The National banks by Federal law must have 25 per cent. in cash. The State banks by State law may have 15 per cent. in cash, and 10 per cent. in redeposited reserves. The Clearing House plan is that the trust companies shall have the same reserves, although the requirement of the State law is merely for 15 per cent. cash.

The strength of the banks' position is that they stand for equality on the highest legal standard. It is idle to deny that there is a feeling in the community that under American banking conditions such requirements are neither unnecessary nor excessive. It is true that in other banking centres, where banking is more of a science, and opinion is more settled and more generally held, smaller reserves are regarded as adequate. We may advance to that position in time, but we must deal now with conditions growing out of regrettable incidents divided about equally between the opposing camps. There has been such laxity in the administration of financial institutions that higher standards are desirable, whether attained by law or otherwise. In this the Clearing House occupies firm ground.

It is in details that difficulty is met. The trust companies are doing very well in these quiet times under a law addressed directly to them. The banks succeeded in raising the trust companies' reserves by law to the present standard, and it may be assumed that they would have difficulty in enacting the requirements of their present proposal. Probably if that were attempted the trust companies would seek relief from some of the safeguards other than reserves which protect the trust company business, and do not protect the banks' business. If the depositors of trust companies have fared better than the depositors of the banks of either class hitherto, it is because of the severity of the regulations regarding the investment of the capital of the trust companies, and the difference in their business, largely non-credit. It is desirable that this requirement should not be sacrificed in the eagerness to strengthen reserves, which after all are useful rather for liquidity than for solvency. The assets rival the reserves in importance, and it would not be progress to advance with one foot and retreat with the other.

In any case advance through contentious legislation is slow and doubtful enough to make it preferable that the matter should be settled by agreement. It is probable enough that a large majority of the banks indorse the proposal upon which opinion is invited by their representative organization. Probably an equally large proportion of the trust companies favor entering the Clearing House upon acceptable terms, but it may be doubted that these terms come under that characterization. An extralegal requirement of an addition of two-thirds to their reserves, to be redeposited with their competitors, who would thus be strengthened for business which the trust companies would to that extent deprive themselves of, may be magnanimity and good banking, but is not practical business from their standpoint.

Nevertheless the Clearing House proposal is sufficient evidence of good faith in the interest of the community to put the trust companies on their good behavior and open-mindedness. The trust companies cannot wish to go through another panic without the aid of the Clearing House, and they can hardly expect absolutely to dictate their own terms. The Clearing House membership is something not to be had by mere compliance with statutes. It requires compliance with the most conservative opinion, and in consideration it confers a degree of public esteem hardly to be had otherwise. In this there is nothing derogatory to the solidity or character of the trust companies. They are worthy associates of the banks, and hardly need mothering in the manner which the Clearing House has abandoned. If the Clearing House requirements shall seem to the trust companies to be exacting beyond their acceptance, it becomes them to make their position very clear if it is to be maintained except by sacrifice of such a portion of esteem as we should be sorry to see them lose. Especially it is to be hoped that they will not reject this proposal without offering a substitute, as well as justifying their rejection. Perhaps then it will be timely to put similar pressure upon the banks. Those in a position of detachment, and preferring the interests of the community to the interests of either class of competitors, must earnestly urge both to consider the matter from an elevated standpoint, and mutually to make such concessions as can consistently be made to unify the financial interests of the metropolis.

AN UNFORTUNATE ERROR.

It is a great pity that the Tariff Board should have made a mistake of 33 per cent. in the labor cost of goods produced in Canada. This is precisely the kind of work they are supposed to do with accuracy. It is the basis of the whole plan for future tariff legislation, which is to regulate duties solely by difference in cost of production abroad.

Nor does it seem a good answer to say that they made their investigations and calculations in a hurry. They should have asked for sufficient time to avoid any reasonable risk of error. Of course such a mistake does not destroy all confidence in them, but it impairs it, and it will take a long time to overcome it.

THE OUTLOOK FOR PEACE.

The Third National Peace Congress that meets to-day in Baltimore will look out upon a world horizon on which there are many clouds greater than a man's hand, within which the fires of war fitfully play. A great part of the army of the United States is concentrated on our Southern border, across which the Republic of Mexico is wrestling with the forces of disintegration and the movements of those forces may at any moment raise, although they have not yet raised, the world-question of the scope and practical application of the Monroe Doctrine. In the northwestern corner of Africa France is confronted with a situation not wholly dissimilar, in which her policy may bring her in contention with her ancient rival and recent conqueror, Germany. In the hills of Albania and on the slopes of the Montenegrin mountains, Turkey is engaged in trying to suppress a rebellion that makes every Chancellery in Europe shiver at the possibility that Germany, Austria, Russia, and in fact the whole of Europe may be involved. At the other end of her domain Turkey is at grips with a Mohammedan revolt which makes every nation with Mohammedan subjects apprehensive. In the far Orient some of the chief provinces of China are in bloody confusion, and foreign troops are being landed in Canton. And beyond all other matters of grave significance is the spectacle of Germany and Great Britain engaged in open, and often in angry, competition in preparation for naval war.

On the other hand, the Congress will hear from President Taft whatever he may find it wise to say of the fruit of his pregnant utterances as to the possibility of settling all differences between nations by the system of fair adjudication that obtains with regard to quarrels between individuals. The remarkably cordial reception of these utterances by the Government of Great Britain and by the leaders of both parties, with the earnest sympathy of all classes, is a substantial cause for hope and confidence. The reported action of the French Government in suggesting an agreement on the same basis strengthens faith in the influence of the precedent established with the United Kingdom. It is greatly to be hoped, and it is to be expected, that the President, with that wisdom and clearness and vigor that he has shown in treating of these subjects, will be able to define solid reasons for encouragement.

Of encouragement, however, we are bound to say, there is at present more risk of too much than too little. The cause of universal peace, in which we are all enlisted, is one of world-wide importance, the beneficence of which cannot be exaggerated. But its triumph can be imperiled by too great confidence in the results of any single plan or measure. For example, when Sir Edward Grey, the British Foreign Secretary, the other day proclaimed the wish of his Government for a general arbitration treaty with the United States, his mind so kindled with enthusiasm that he proceeded to picture such a treaty as the prelude to an alliance by which each party should undertake to come to the aid of the other if attacked by a third power that refused arbitration. Mr. Balfour, who nobly sustained the Government in its attitude toward arbitration with us, took prompt occasion to point out the extravagance of this view. Sir Edward Grey sought later to modify his expressions, but without great success. Those few hasty and unconsidered words were instantly caught up in Germany and were used to make arbitration between the United States and Great Britain seem a threat of war rather than a safeguard against war. In France, our friends could only protest that no such meaning was intended, but had to admit that the British Secretary's words could be plausibly interpreted in that sense. It is an incident that the delegates to the Peace Congress would do well prayerfully to study.

The plan of a tribunal for the settlement of all international differences by such adjudication as each nation provides for the settlement of private differences has one tremendous difficulty to overcome. It is the lack of any means to enforce the judgments of such a tribunal. Such means can never be lodged in any one Government or in any group not strong enough to dominate the rest of the world. The attainment of the plan cannot be said to be impossible, but it must come from the force of public sentiment gradually spreading from country to country. The suggestion of any other force will only interfere with and defer success. The notion of a self-appointed group of police nations bent on dictating peace to the rest of the world is vicious as well as visionary. It tends to breed suspicion, animosity, and, if carried far, desperate resentment. It is a notion with which the advocates of general peace cannot afford to dabble.

SPEEDY VERDICTS IN BUSINESS DISPUTES.

As the Chambers of Commerce of scores of other American cities may decide to adopt in substance the report of the Special Committee on Commercial Arbitration of the New York Chamber of Commerce, its plan for the speedy settlement of business disputes that may hereafter be submitted to it is of importance to the business men of the Nation as well as of this city.

Notwithstanding the vigorous agitation of reforms to remedy delays in legal procedure, the plan is put forth to meet the insistent needs of merchants. It is felt that the publishing by the Chamber of Commerce of its offer to prevent the bringing into court of a great mass of litigation between business men, which their public-spirited representatives can settle quickly out of court, will result in speeding the major actions, also, that must still be submitted for judicial settlement. The Chamber now keeps a list of not less than fifty qualified members, willing to act as official arbitrators, after the signing, by disputants, of an agreement, designating, at their option:

> One of the persons named in the "List of Official Arbitrators" who shall act as sole arbitrator; or
>
> Any two persons to act as arbitrators, who in turn shall designate, from the "List of Official Arbitrators," an authoritative person to be associated with them as arbitrators; or
>
> The Committee on Arbitration of the Chamber of Commerce, or a quorum thereof.

The agreement must stipulate that the contestants will abide by the decision of the arbitrator, or arbitrators, selected in any of these three ways, waiving the right to withdraw after they have accepted the arbitrators, and stipulating, further, that their decision shall be referable to a Court of Record. The Code of Civil Procedure also provides that the arbitrators have the right to subpoena witnesses, compel production of papers and books, and administer oaths. The committee reserves its right to decline to entertain a matter submitted for arbitration, and it keeps, subject to its own revision, a schedule of moderate fees, chargeable in each case as decided by the arbitrators. Cases will not be compromised; they are to be decided according to principle, the decisions to serve as precedents for the guidance of merchants.

Business arbitration is not a new device for the relief of disputants from the heavy costs and delays incident to appeals to the courts. In ancient Athens the merchants boarded the ships in order quickly to decide maritime disputes. Emperor Justinian commenced a system of business arbitration which has spread successfully among the tribunals of France, Germany, Russia, Austria, and, in fact, throughout the Continent. The principle is as old as the English Doomsday Book, which was originally the book of the Daysman, or business arbitrator. The method now adopted is, in its elements, that pursued by the New York Chamber of Commerce during the century from 1768 to 1861. This was succeeded in 1874 by a legally created "Court of Arbitration" which flourished, under Judge Enoch L. Fancher, until 1895; then, since it was maintained for the benefit of a "special class," the Legislature denied it financial support.

Judge Fancher's court attempted to settle graver as well as minor disputes, and these too much according to the decisions of the State courts. The present plan is to entertain minor controversies, such as those springing out of the interpretation of contracts, whether goods come up to sample, the amount of damage sustained in breaches of contract, and matters that business men can and do decide promptly.

Even if power were lacking under this plan—and it is not lacking—to enforce the awards of the arbitrators, the voluntary submission in good faith to the Chamber of their case by both disputants, and their agreement not to withdraw before the award is made, and that both will abide by the award, would bind them sufficiently. No merchant would willingly blemish his name by repudiating his written agreement with a body of public-spirited men like the Chamber of Commerce of this Port.

TOPICS OF THE TIMES.

In Trouble, and Yet Self-Reliant.

In these days, when the first thought of so many of our cities, as well as of not a few of our people, is to ask somebody to give them anything they want, it is distinctly pleasant to hear that the Mayor of Bangor, while grateful for the offers of help that have come to him so promptly, announces in behalf of his fellow-townsmen that they prefer to rely on their own resources. As he puts it, "I believe we can take care of our unfortunate citizens without outside assistance, and no aid will be accepted until it is found to be absolutely necessary."

The towns that have made the offers may find in this announcement a certain ungraciousness, but they should remember, and probably will, that in the circumstances the Mayor could not be expected to search long for suave phrases in which to veil his refusal. The refusal, too, is conditional—Bangor will accept gifts if its own means of relief prove to be inadequate for taking care of its homeless people. That is exactly what a city should do when a disaster has come upon it, though fully realizing, of course, that, if "absolutely necessary," assistance can be accepted without the slightest loss of dignity.

Indeed, the necessity need not be quite absolute to render acceptance of aid permissible, for it is practically disadvantageous for the country at large that any of its cities should fall too deeply into trouble or be too long in recovering from a calamity. It is, therefore, something like a right as well as a privilege for all of them to hasten the return to prosperity of one, and the self-respect of the one need not suffer when it only takes what it would have been glad to give had the relation between itself and any of its benefactors been reversed.

Still, it is admirable to prefer self-help to outside assistance, no matter how freely the latter may be offered. Municipalities as well as individuals can be pauperized, and some of them have come to think much less than the "absolutely necessary" a sufficient excuse not only for taking alms but for asking them. There is a golden mean in this thing, as in most others. Perhaps the Mayor of Bangor did not quite hit it, but at any rate the miss was on the safe, not the dangerous, side.

Rare Books a Good Investment.

As the Hoe book sale continues it becomes daily more and more evident that the collector of this wonderful library had a keen sense of values and that his acquisitions were made with a discrimination the accuracy of which is recognized by all the American and European bibliophiles. In other words, book collecting with Mr. Hoe was not a mere fad, and it was not a personal fancy but enlightened taste that he gratified as he added treasure to treasure until he had what was admittedly the best library of its kind in the world. To be sure, not all of us can see why some of his books fetch the prices they do, but to other people the mystery is no mystery at all.

Presumably Mr. Hoe bought without a thought of selling again at a profit. He bought the books he wanted, and it is only incidentally that the books he wanted increased in value as the years went on, and were therefore a wise investment as well as a delight to their owner. Had the same amount of money been devoted by him to the building of a house that exemplified his ideas as thoroughly as this library did his judgment, the chances are that the highest bid now made for it would be less than half the cost, and had a like expenditure been made in laying out a country place, probably the auctioneer's hammer would record a loss of seven-eighths, if not more.

Whether or not the prices paid for Mr. Hoe's books are "absurd" is a question to be answered some or many years from now. The only reason for calling them so seems to be that they are much higher than the prices commanded by the same books at previous sales. That argument would have convicted Mr. Hoe himself of extravagance and folly, since he frequently paid huge advances over prices realized before, and yet, as events have turned out, some of the greatest of them were his best bargains. The present buyers may have the same good fortune, and then the accusation of absurdity will no longer be made against them.

The Bakers Have a Grievance.

Commissioner Fosdick is fiercely criticised by The Retail Baker, the organ of the New York State Association of Master Bakers, because in his recent report to the Mayor he did not make it sufficiently clear that there are bakeries and bakeries—his condemnation of some of them was not accompanied by commendation of others, said by this authority to be much more numerous.

While there is presumably excuse for this complaint, and while the men who keep their shops clean and use only honest materials are naturally grieved by what they think a reflection upon their whole trade, the Commissioner need not be much troubled by their attack on his report. He admitted in it that there were good bakeries, but it was his special task to find out if there were any bad ones, and he discovered and described a lot of them.

The accuracy of his description is not questioned by the virtuous bakers; they only say that it does not apply to themselves. But nobody said it did, and probably very few people if any, think it did. The good bakers forget it was not the business of the Commissioner to advance their interests, but to protect the public health. Very properly he gave most of his attention to the bakeries that are a menace to the general welfare, and trusted the others to take care of themselves and to exploit their own merits, as they are well able to do and as they have the best of rights to do.

For advertising rates apply—but this is no place for exhortation of that sort.

WIVES IN TWO STATES.

In One State They Lack the Suffrage, in t'Other They Have It.

To the Editor of The New York Times:

In view of the fact that an ex-Governor of Idaho is here telling the women of New York that they need the ballot, a comparison of the laws affecting women in these two States is of special interest at this time.

In New York a married woman controls her own earnings; in Idaho a husband controls everything the wife earns. In New York a married woman can hold her property entirely free from the control of her husband; in Idaho a married woman can only secure control of her own property by going into court and showing that her husband is mismanaging it.

In New York the husband and wife are equal guardians of the children; in Idaho the husband is the legal guardian of the children.

There is only one ground for procuring absolute divorce in New York State; in Idaho there are seven different grounds upon which absolute divorce may be procured.

In New York State the hours a woman may be legally employed are limited to sixty a week; there is no restriction as to the number of hours a woman may work in Idaho.

The women have been voting in Idaho since 1896, but they do not seem to have done as well for themselves with the ballot as the men of New York have done for the women of this State.

Mormonism has been spreading rapidly in Idaho during recent years. The Mormon Church now holds the balance of political power in that State. It is not apparent that the women voters of Idaho have exerted the slightest influence against this menace, and yet we are repeatedly told that social reforms will be brought about through the medium of woman suffrage.

In view of these facts, it would seem as if there were but little evidence upon which to base the claim that the ballot has helped the women of Idaho.

ALICE HILL CHITTENDEN,
Chairman Legislative Committee New York State Association Opposed to Woman Suffrage.

New York, May 2, 1911.

Political Housekeeping.

To the Editor of The New York Times:

In your to-day's editorial on "Woman Suffrage" you mention a motive which hardly exists. "Getting political jobs" is something that few of us have even thought of. But helping political housekeeping, as the wife helps her husband in the management of the family, does seem to me a worthy motive. At present man manages things politically as a widower or bachelor might, in the absence of his "better half."

ANNIE W. GOULD.

New York, May 2, 1911.

A Test.

To the Editor of The New York Times:

Apropos of suffrage for women, I suggest that one of the tests of fitness and capability be the very simple one of properly sharpening a lead pencil. How many women will qualify?

A LUMP OF CONCEIT.

New York, May 2, 1911.

Helps for College Freshmen.

To the Editor of The New York Times:

Apropos of "Friend's" discussion, some specific information added to "L. E. R.'s" reply may be of value. At nearly all universities and colleges there are to-day committees to fill the gap in question. There is at Columbia University an organized Committee of Employment for Students who must earn their way through college partly or almost entirely.

As secretary of this committee from June, 1908, to February, 1911, I had occasion to appreciate the possibilities such work offered to deserving students, and on the other hand, obstacles which such persons are obliged to face. There are hundreds—yes, I dare say, thousands—of openings for part time work here in the metropolis. It should, however, be recognized that the applicant must be efficient and have energy and perseverance. It means hard work, but affords a fine training for one without funds to strive for a degree.

Some of the best graduates of Columbia University to-day are men, women also, who were dependent on assistance while at the university. Furthermore, many of the most prominent undergraduates at this time are students registered and receiving assistance from the Employment Committee.

This work affords an excellent opportunity for the endowment of such a committee.

A detailed report showing the activities of this committee at Columbia will be furnished to any one for the applying.

PAUL C. H. HOLTER.

New York, April 28, 1911.

Prestidigitateurs and Spirit Mediums.

To the Editor of The New York Times:

Will you kindly permit me to take exception to Dr. Hyslop's assertion, that longshoremen are about as competent to investigate certain physical phenomena as prestidigitateurs would be, and that specialists in hysteria are the proper investigators?

When it is claimed that physical objects are being moved without contact we endeavor to see if the claim is actually true, and until we are able to catch the medium in the act of producing the phenomena herself we cannot logically deny that they are produced by spirits or an occult force. And the question has always been: Does the medium secretly produce the effects or are we to assume the existence of spirits or the force?

If a medium has succeeded in baffling investigators for twenty or thirty years, and we are still determined to solve the mystery, it is absolutely necessary to procure the services of some one who is capable of doing what we ourselves are incapable of doing.

J. H.

New York, May 1, 1911.

Wants Earlier Riverside Stages.

To the Editor of The New York Times:

Is there any reason why the Riverside stages do not start from their destination, 122d Street, at 7 or 7:10 A. M.—especially at this season of the year—so as to land their numerous patrons at their respective business quarters and offices at 8 o'clock? Such arrangement would be of great convenience to the patrons of the stage company. The annoyance of having to change or wait on the way up at Ninety-sixth Street and Riverside Drive should also be done away with.

MAX HILBORN.

New York, May 1, 1911.

Wanted—A Friend.

To the Editor of The New York Times:

My idea of a friend is a person in whom one can trust and to whom one need not explain meanings and motives; a person who has lived and had experience enough so that he has finally formed a sort of simple philosophy of life to appease the heart in trying times. A true comrade accepts one, faults and all, with tolerant human sympathy. I want such a friend.

VERITAS.

New York, May 2, 1911.

AMUNDSEN'S POLAR TRIP.

Will Make Dash South with Nine Men, 116 Dogs, Via Beadmore Glacier.

SAN FRANCISCO, May 2.—The recent meeting on antarctic shores of Roald Amundsen, the Norwegian explorer, and Capt. Scott, head of the British expedition, was no surprise to either, according to a message received from Amundsen yesterday by Henry Lund, Norwegian Consul General at this city. The message stated that Amundsen had notified his rival, from the Madeira, of his plans.

The meeting of the two at Whale Bay, in Ross Sea, was very short. Capt. Scott paid a visit to Amundsen on the latter's vessel, the Fram, and the following day the call was returned aboard the Terra Nova. Capt. Scott learned that eight men of the Fram's crew were at the time establishing Winter quarters about two miles inland.

Amundsen's plans for reaching the south pole are revealed in mail advices received here. He informed the British officers that he hoped to reach the pole via Beadmore Glacier. He had 116 dogs and enough sleighs and skis to work his dogs in two shifts.

Amundsen expected to have all his supplies landed and his Winter quarters ready for occupancy a few days after the Terra Nova left for New Zealand. As soon as he was settled in his shore camp he intended to dispatch the Fram to Buenos Aires, while he remained, with nine men, to make his dash for furthest south. The vessel will return in December or January to bring the expedition back.

There are now three expeditions in the antarctic waters, (the Japanese having returned,) Amundsen's, Scott's, and the Australian, under Capt. Douglas Mowson.

CONCESSION TO OPERATORS.

Western Union Begins Policy of Supplying Typewriting Machines.

The most far-reaching step yet taken by the management of the Western Union Telegraph Company, so far as its employes are concerned, became publicly known yesterday, when a notice was posted in the general operating rooms at 195 Broadway stating that hereafter the company would supply typewriting machines to such of its operators as may apply for them. Heretofore the telegraphers have been obliged to buy or rent and maintain their own machines.

About fifty machines were distributed to applicants yesterday, and it is said that scores more will be delivered within the next few days. The operators express the belief that this is the beginning of a movement to furnish typewriters to telegraphers all over the country. This concession, they say, is of considerably more benefit to the operators than the recent order which granted them the right to borrow money from the company with which to settle their back debts and "square" themselves with the loan sharks.

There are 1,000 telegraphers in this city who will be affected by this new feature of the company's policy. The number of offices in the United States where fifty or more operators comprise the working force runs very high. Hence the matter of installing machines in all of the large offices require time and means a tremendous expenditure.

INCREASED IMPORT OF GEMS.

Amount in April Exceeded That in Same Month Last Year by $600,000.

Diamonds and other precious stones, including pearls, are being bought more freely in this country than formerly, according to an official statement made yesterday by Francis W. Bird, Appraiser of the Port. Mr. Bird's report for April shows that the imports of precious stones and pearls exceeded those of the same month one year ago by more than $600,000. Last month's official appraisement figures are stated to be $3,413,378, compared with $2,811,132 in April, 1910, and $2,418,242 in the corresponding month of 1909.

The total appraised value of general merchandise in the office last month was $72,478,645, which indicates a falling off in imports of $9,000,000, compared with the same month of last year. Appraisement orders and invoices were received by Mr. Bird to the aggregate of 35,287 last month, while the packages received and examined are set down at 66,985, an increase over April, 1910.

Seventy-five automobiles of the total appraised value of $177,230.80 were imported in April, 1911, in comparison with one hundred and thirty-eight cars, valued at $277,250.77, in April, 1910, and one hundred and seventy-two cars, valued at $315,662.57, in April, 1909.

Strong-Arm Men Now Criminals.

To the Editor of The New York Times:

I beg to offer the somewhat paradoxical suggestion that the crime wave sweeping our good city may be a direct result of the reform wave. Allow me to explain this. We have heard that Commissioner Flynn—somewhat against his wish, but obeying orders—has raided eighty-two gambling houses in the last few months. Now each of these gambling houses had necessarily in its employ a staff of attendants who had to preserve order among the visitors, and from the nature of their job it may be concluded that these attendants excelled more by strength of muscle than by a high standard of morals. Owen Kildare, in his book "My Mamie Rose," has pictured these conditions very vividly. When thrown out of employment they do not make an honest living in any other line, because they have not learned one. Therefore they first turn to begging, and, if they do not earn enough, when they are hungry and desperate they become hold-up men and burglars.

K. E.

New York, May 2, 1911.

Tube Connection for Jersey Central.

To the Editor of The New York Times:

The Pennsylvania Railroad is about to abandon its terminal at Jersey City—that is, when the connection is made with the Hudson & Manhattan near Newark, about June or July next. The Central Railroad of New Jersey could, with very small outlay, use the Pennsylvania Station which is to be given up, and afford their patrons the connection under the river by the Hudson & Manhattan tube that would save a lot of time and greatly benefit Jersey property. This morning I was seventeen minutes late from the time I left the Jersey Central train in Jersey until I reached the slip in New York—the tube would not have taken over three minutes.

The Jersey Central people, although advertising their trains to reach New York at a certain time, pay insufficient attention to New York on incoming trains, and frequently you have to wait ten minutes for the boat to start. We Jersey people want the tube connection, and it is bound to come.

JERSEYITE.

New York, May 1, 1911.

Perfect Government of Traffic.

To the Editor of The New York Times:

Looking out of a window on Fifth Avenue to-day at one of the traffic policemen stationed at a crowded corner, it seemed to me that in such an officer we have an epitome of perfect government. He combines all of the functions—legislative, executive, judicial.

First, observing carefully the conditions, he frames in his mind an act; too many vehicles have crowded at one point, they should be released—or whatever the situation may be—this is his legislative attitude.

Second, he is judicial. By deciding to move this stream of vehicles forward, or to check the progress of the other, he relieves the urgency of the situation. He is the supreme court, judging that the public interest will be served by a given interpretation.

Third, he is executive. He raises his hand to check, or motions to urge forward.

CHARLES R. LAWRENCE.

New York, May 2, 1911.

5,000 SING WITH BLIND HYMN WRITER

Fanny Crosby, Now 91, Rouses Evangelistic Rally in Carnegie Hall.

OPENS SUMMER CAMPAIGN

W. J. Schieffelin Explains That Committee Doesn't Aim to Proselytize—Editor McDonald of Toronto Talkes.

Five thousand persons attended the opening rally of the Evangelistic Committee's seventh annual tent, open air, and shop campaign at Carnegie Hall last night. Massed on raised seats in the rear of the stage a choir of 200 voices made the big auditorium resound with hymns.

The feature of the exercises was the presence of Fanny Crosby, the venerable evangelist and hymn writer, who is now in her ninety-second year. Although she has been blind ever since she was 6 weeks old, Fanny Crosby, (Mrs. Frances Jane Van Alstyne) has been writing hymns which have been sung all over the Protestant world. Almost all the hymns sung at last night's meeting were written by her.

The audience had joined the choir in singing for about half an hour before the addresses began. When Fanny Crosby was assisted up the steps on the stage the choir and audience burst into "We're Traveling On," which she had written many years ago.

The audience thought she was frail and feeble when she was first helped upon the stage. But they realized their mistake as soon as it came her turn to speak. Standing firmly, with only a chair back for support, she told the evangelical sympathizers in a firm well-pitched voice that she expected to live until she was 103.

"When I was taken from the carriage into the hotel to-day," she said, amid applause and laughter, "I heard some one say: 'Get her a rolling chair.' But I spoke right up and said: 'I don't need any rolling chair. I can walk on my own feet. My strength is in the Lord.'"

"Oh, men of the Empire City," she said in a loud, firm voice, "you are dear to my heart. This scene takes me back to my twenty-five years of mission work. When I came in and when you greeted me so warmly, I wanted to weep tears of joy. This is the first time I have been in this mission. But it is not the first time I have prayed for it. Until every soul has been gathered into Mercy, I shall continue to pray for it."

William Jay Schieffelin presided, and Bishop Courtney opened the exercises with prayer. The audience recited the Lord's Prayer in unison and then heard a description of the aim of the Evangelical Committee by Mr. Schieffelin.

"Our aim is not to proselytize," Mr. Schieffelin said. "But this community has a great need of true and deep religion at the present time. The Jews of the city are not like the Jews of old. The Roman Catholics of the city are not like the Roman Catholics of old."

J. A. McDonald, editor of The Toronto Globe and Governor of Toronto University, followed Mr. Schieffelin.

"The trouble with both our nations," said Mr. McDonald, "is their lack of appreciation of the moral quality in life. Without a deep and eternally working sense of morality, democracy becomes merely the rule of the mob. If we don't succeed in putting the teachings of the Bible into daily practice in the lives of the people, democracy is doomed.

"We celebrated the three-hundredth anniversary of the St. James Bible recently. But we would celebrate it much more sincerely and honestly if we took it as our daily manual in business, politics, the lodge and the club, and in all the relations of our daily life. The work of your Evangelical Committee in the streets and shops is sowing a seed which will fructify in the upbuilding of the Nation. Your names are not printed in the reports of the doings of the great political parties. But you are important in the moral evolution of the Nation just the same. I have recently been an advocate of reciprocity in trade between Canada and this country. But I want to point out very emphatically that reciprocity in trade is merely a part of that larger reciprocity which is the law of the universal life."

The Rev. Dr. G. G. Johnson, the Rev Dr. A. F. Schauffler, the Rev. Dr. Wilton Merle Smith, the Rev. Dr. George P. Eckman, and the Rev. William Hiram Foulkes, the new pastor of the Rutgers Presbyterian Church, also had a part in the exercises.

In last year's campaign 1,929 street tent and shop meetings were held with a total attendance of 255,354. Eighty-four centers were supported at an approximate cost of $30,000.

GOV. DIX ON HIGHWAYS COST.

Scores the Commission and Points Out Source of Its Power.

GLENS FALLS, N. Y., May 2.—Gov. John A. Dix spoke to-night before the Glens Falls Club on the Empire State. He said:

"A single city of this State has wrested from Threadneedle Street the prestige and glory of being the world centre of finance and banking. We have the greatest variety of manufactured products, and we do more than half of the financial business and foreign trade of the United States.

"This Nation must of necessity have balance of trade in its favor of $290,000,000 to keep pace with Governmental expenditure. During the two years last past it has been demonstrated that as a Nation we are spending more than we have earned. We must, therefore, pay a large amount of interest to other Nations upon money we have borrowed."

Speaking of good roads, the Governor said:

"Many of the roads that have been constructed are in a demoralized condition. In the year 1910 the sum of $2,065,999.56 was expended for resurfacing, repairing, and maintaining the roads already built."

Referring to the repairs made on a road in Erie County, Gov. Dix sharply criticised the Highway Commission for not first learning the traffic conditions and for making supplementary agreements which greatly increased the cost. He said:

"It appears from the foregoing that under the management of the Highway Commission, with the aid of its engineers and Inspectors, it became necessary to repair the same highway twice in a single year at a total cost to the taxpayers of practically $10,500 per mile. It further appears by these several supplemental and special agreements that the final cost of the repair of this highway, which was less than three and a half miles in length, was increased from $16,787.48 to $62,447.71. In other words, by this plan of procedure the cost per mile for the repair of this highway was increased more than threefold over the price originally agreed to be paid by the contractors.

"I charge that a commission which will yield to the clamor of contractors, brickmakers, and others, and change its plan of construction of a highway so as to increase its cost fourfold, violates its plain duty to the State.

"When we consider the favors thus granted to contractors, material men, and others," said the Governor, "It is easy to understand the source of the support which this commission receives when its acts are called into question."

In explaining his plan for conservation of the States water power, the Governor said:

"The power energy created by coal used for commerce and transportation, if generated by hydraulic development, would save the State the difference between $85,000,000 and $25,000,000, or $60,000,000 per annum."

The Governor and a number of State officials, nearly a hundred State legislators, and others came from Albany in a special train to be guests at the dinner. President Jacob Gould Schurman of Cornell University was also one of the speaking guests.

ART ON A SIDETRACK AT DINNER TO GIBSON

Illustrators Dined Him as Their President and He Had Editors at His Mercy.

THEY WERE NOT OF THE ELECT

An Unkindly Lot, Said Gibson, Who Wouldn't Lend a Fellow a Dollar When Broke.

Humor tackled art at the annual dinner of the Society of Illustrators to its President, Charles Dana Gibson, in the "Pipe Room" of Keen's Chop House, in West Thirty-sixth Street, last night, and triumphed. The dinner did not adjourn until almost all of the eighty members and all of the forty guests got up in turn and told all of the best stories they had heard somebody else tell at the last dinners they attended.

"This is the first chance we have had at those beastly editors in many a year," said Charles Dana Gibson, "and we're not going to let them get out of this room until they have heard all that we think about them. There was a time when they dubbed us and grubbed us, and few of them were kind enough to lend us a dollar when we were 'broke.'

"But to-night they are eating right out of our hands. We are now paying for the very food they eat. Our next step will be to provide a home for all the old art editors who ever turned down our illustrations and cartoons, and then—"

"And then we'll blow them up all in a bunch," shouted an amateur.

"And save powder on them," shouted another.

John W. Alexander, President of the National Academy of Design, responding after this outburst, said that he feared for his life among such hot-headed critics, and consequently proceeded to compliment the members of the society. He said that the illustrators of America led the world in things artistic, adn should be considered as contributing more to art than all the masters among painters or sculptors.

Whereupon Mr. Gibson broke in with the remark that such compliments had never yet sustained the life of a struggling illustrator and that they would not be tolerated at the dinner as long as he was Chairman. Mr. Alexander sought hard to become reinstated and finally succeeded by inviting the Society of Illustrators into the National Academy of Design, which invitation was accepted by the society on the part of the Chairman with rapid decision. Thereafter, Mr. Alexander sat to Mr. Gibson's right and was several times toasted as the Hon. Mr. Alexander.

E. H. Blashfield, representing the National Society of Mural Painters, said that his first attempt to paint a picture resulted in his arrest. He had attempted to paint a little calf, he said, and in order to get the most artistic vantage point to study his subject, climbed over a fence into a pasture where the calf grazed with its mother. The New England farmer, not suspecting his mission, took him for an intruder and hurled a brick through his canvas. Whereupon, Mr. Blashfield asserted, words followed, resulting in his arrest for trespassing.

"This experience taught me," he said, "that all artists ought to be arrested before they ever begin to sketch." He was forced to sit down.

Frank Crowninshield, representing the Art Department of the Century Magazine, said that he hated artists of all kinds because they possessed artistic temperament. "Artistic temperament," he said, "is simply a matter of license, and license, as everybody knows, is of four kinds: first, artistic license; second, dramatic license; third, liquor license, and fourth, a toastmaster's license. The last two may be seen, as is said of the stars, in conjunction."

Again Mr. Gibson used his gavel and leveled it at the speaker. He denied that he knew of any such license, and assured Mr. Crowninshield that he would never be invited to another dinner by his society.

J. T. Willing, art editor of the Associate Sunday Magazines, said that cartooning was the most illustrious work done in America. "The reason for this," he explained, "is because the cartoonist is allowed to think whereas an illustrator starves to death if he even tries to think." He also was voted an ingrate and was forced to retire.

The guests included J. Frederick Lewis of the Pennsylvania Academey of Fine Arts of Philadelphia; W. N. Frew of the Carnegie Institute of Pittsburg; William A. Boring of the Architectural League of New York; C. L. Hutchinson of the Art Institute of Chicago; J. H. Gest of the Art Museum of Cincinnati; J. M. Donaldson of the Detroit Museum of Art; R. W. de Forest of the Art Commission of New York; John T. McCutcheon of the Record-Herald, Chicago; Julius Sommers of McClure's; Walter Curtiss of Hampton's; Kendall Benning of System; William Aspenwall Bradley of the Delineator; Hayden Corruth of The Woman's Home Companion; J. H. Chapin, art editor of Scribner's; D. Casey of Collier's Weekly; Howard Tate of Munsey's; W. C. Gibson of the Cosmopolitan; Ray Brown of Everybody's; J. W. Mitchell of Life; H. A. Thompson of The Saturday Evening Post; Albert D. Boyden of the American Magazine; A. P. Vance of the Pictorial Review, and T. C. Wells and E. M. Mears of Harper's Monthly.

TENEMENT BILLS OPPOSED.

Charity Society's Committee on Congestion Committee's Work.

The Tenement House Committee of the Charity Organization Society, of which Paul D. Cravath is Chairman, has issued a memorandum in opposition to the legislative bills proposed by the Committee on Congestion of Population in New York.

The committee says that under one of the bills, which seeks to prevent overcrowding, eight persons might occupy a five-room apartment of such dimensions that six persons would sleep with a provision of only 200 cubic feet of air each, and two with 300 cubic feet each, and no public official would be able to stop or prevent this condition of things.

Another bill would make the Tenement House Commissioner a member of the Board of Health, which, the committee says, would serve no useful purpose and would make it possible for him to shift responsibility to the board.

Another would make it mandatory, instead of permissive, for the department to vacate a house found unfit for habitation by any employe. The committee remarks that it has never heard of a complaint that the department failed to use its summary powers under the present law, the only complaint being that it used them too freely.

Another bill would prohibit the erection of a tenement house more than four stories in height, unless it is fireproof. The committee says this would have the result of increasing rents, and points out that under the present law permitting buildings of six stories there has been not a single loss of life through a fire in one of these houses and hardly any loss of property.

The same objections are urged to the bill prohibiting the erection of tenement houses, even if fireproof, in some parts of the city, more than four stories in height.

SOCIAL NOTES.

Mr. and Mrs. William H. Falconer of 701 Madison Avenue are passing the Spring months at Atlantic City.

Mr. and Mrs. Frank H. Potter arrived from Europe yesterday, and are staying at the Hotel Gotham.

Mrs. Walter Rutherfurd will entertain at bridge this afternoon at her home in Madison Avenue.

Mrs. John Nicholas Brown and Master John Nicholas Brown are booked to sail for Europe to-day. Mr. and Mrs. Charles B. Curtis are also sailing to-day.

Mrs. William Everard Strong and Miss Alice Strong have returned from the Virginia Hot Springs and are staying at the Plaza, where they will remain until they depart for Europe in June.

Mr. and Mrs. Eric Hambro of London, who are due here on the Lusitania Thursday night, will be the guests of Mr. and Mrs. J. Pierpont Morgan, Jr., while in town.

Mr. and Mrs. Frederick W. Vanderbilt plan to go to their country place in Hyde Park, N. Y., this week.

Lord and Lady Cowdray, who have been staying at the St. Regis since their return from Mexico, will sail for England to-day on the Mauretania.

TAFT TO SPEAK FOR PEACE.

Will Be the Guest of Peace Congress at Baltimore To-day.

BALTIMORE, May 2.—President Taft will be Baltimore's guest for more than two hours to-morrow, when he will speak at the opening session of the third National Peace Congress at the Lyric. He will leave Washington at 1 o'clock to-morrow afternoon in his private car. He will return to Washington at 4:15 o'clock. Cardinal Gibbons, who had been asked to open the exercises to-morrow with prayer, said that he regarded a formal invocation hardly necessary, as he was sure that every address would be a prayer for peace, and instead he will deliver a strong plea for an Anglo-American alliance of permanent arbitration. Another feature of the opening session will be an address by Andrew Carnegie.

Two cablegrams containing best wishes were received to-day by Executive Secretary Tunstall Smith from Japan. They read:

"American Peace Society of Japan sends greetings. Best wishes for a successful meeting."

"Japan Peace Society sends cordial greetings and best wishes.

(Signed) "COUNT OKUMA."

WEDDING WAS KEPT SECRET.

Miss Frances Keenan Was Married to Lieut. F. A. Sloan Last October.

Cards announcing the marriage last October of Lieut. Frank Anderson Sloan, U. S. A., and Miss Frances F. Keenan, daughter of Frank Keenan, the actor, have been sent out. The ceremony was performed on Oct. 24, 1910, at the rectory of St. Patrick's Cathedral by Mgr. Lavelle, and immediately afterward the bridegroom departed for Fort D. A. Russell, Cheyenne, Wyoming, having received his first orders as an officer in the United States Army that morning.

Lieut. Sloan is a son of Mrs. Nelson H. Henry of this city, wife of Gen. Henry, Surveyor of the Port. He was recently ordered to San Antonio, Texas, with the Eleventh United States Infantry, and his wife, accompanied by her parents, plans to join him there next week.

When the wedding took place the young Lieutenant and his bride hoped to keep it secret until June, but the army manoeuvres on the Mexican border has made it impossible for the bridegroom to return to New York for his bride, so it was decided to have the marriage announced at once.

WALBRIDGE TAFT NOT TO WED.

President's Nephew Not Engaged to Miss Lilla Gilbert, His Family Say.

The presence at the Hoboken pier of Walbridge Taft, a nephew of the President, and the attention he paid to Miss Lilla Gilbert, the débutante daughter of Mr. and Mrs. H. Bramhall Gilbert, who were among those sailing yesterday on the Kronprinzessin Cecilie, renewed the report that the young couple were engaged. This was denied last night by a member of Mr. Taft's family.

There were a number of young society folk at the pier to see Miss Gilbert off. Among the younger set who sailed were Jules Glaenzer, Walter D. Gelshennen and his sister, Miss R. Corinne Gelshennen.

The Gilbert family are going abroad for the coronation and London season.

Reading of "Enoch Arden" for Charity.

A reading for the benefit of the Finch School Neighborhood House and Day Nursery was given at the Plaza yesterday afternoon. Mrs. Florence Wood Russell read "Enoch Arden," set to music by Richard Strauss, with Miss Alice T. Woodfin at the piano. Miss Margaret Wolf gave a Greek dance, and the entertainment closed with "How the Vote Was Won," a play, which was read by Miss Fola La Follette.

Manhattan Students to Give War Play.

"Under the Flag," a war drama dealing with the adventures of an American plantation owner at the time of the struggle of the Cuban natives for freedom from the rule of Spain, will be presented to-night by the Manhattan College students at the New York Theatre Roof Garden. Klaw & Erlanger have donated the use of the theatre and supplied the scenery. The proceeds will go to the College Athletic Association. The production, an annual affair, will be given on a large scale this year, and there will be sixty-five students in the cast. The action of the drama opens in New York City, but is soon shifted to Cuba.

RELEASE JACOBS WOMEN.

Customs Officials Permit Them to Land—Husband Wants Explanation.

The immigration authorities released yesterday from Ellis Island Mrs. Kate Jacobs and her daughter Bessie, who had been searched by the customs officers and detained by the immigration inspectors upon their arrival on Sunday night by the American liner New York.

David R. Jacobs, the husband, went to the Custom House in the morning. He did not have long to wait. He was told the case was finished, and it was explained to him, he said, that the police had really exaggerated certain information from Scotland Yard and caused him undeserved trouble. The release of the two women was simply accompanied by the information that nothing had been found against them to justify their deportation.

Jacobs told yesterday how the address of Mrs. Maldwin Drummond, who was robbed of $130,000 worth of jewels on a liner, came to be in his possession.

"Police Lieutenant Brown," he said, "came to me some weeks ago and told me that a Mrs. Drummond had been robbed of many jewels, including black pearls. He explained that as I often came across missing jewels, I might happen upon some of these. He gave me the address, and I jotted it down in my notebook. When the customs officers found the address I had forgotten all about the affair."

Mr. Jacobs will to-day call upon Deputy Commissioner Dougherty, he says, to find out, if he can, the reason for the sudden police activity in his case.

DIES IN CAR AT STATION.

George T. Sheets, 81, Was About to Start on Trip to Idaho.

Mrs. James Clark of 646 Forty-seventh Street, Brooklyn, accompanied her father, George T. Sheets, 81 years old, to the Pennsylvania Station in Manhattan yesterday afternoon and saw him on a train for Idaho, where he was going to visit a son, Milton. She said good-bye to the old man and started for home.

As she alighted from the car at the corner of Forty-seventh Street, her husband met her with the news that her father was dead. Mrs. Clark was almost prostrated.

"He cannot be," she exclaimed; "why, it was less than an hour ago that I saw him on the train. He was perfectly well."

Mr. Clark explained, however, that he had received word from the police of the sudden death of a man in a train at the Pennsylvania station in whose pocket was an identification card showing that he was Mr. Sheets. From the time of the old man's death it was apparent that Mrs. Clark had just left the station when he succumbed to heart disease.

Mr. Sheets was born in Maryland, and spent most of his life in Baltimore. He was an architect.

HAMMERSTEIN GIVES $100,000 MORTGAGE

Lien on Victoria and Republic Theatres Given to E. F. Albee of Keith & Proctor.

HAS OPTION ON LEASEHOLD

Privilege Granted Albee to Buy for $1,250,000—Plan May Be to Keep Beck from Getting Victoria.

A mortgage for $100,00 was recorded yesterday, given by the Hammerstein Amusement Company to Edward F. Albee of 107 East Seventy-second Street, on the property at the corner of Broadway and Forty-second Street, occupied by the Victoria and Republic Theatres, and occupying a plot 100.4 by 181 feet, at the northwest corner of the two streets.

This comes in close proximity to a report, verified by William Hammerstein, that Mr. Albee, who is general manager for Keith and Proctor's vaudeville interests, has an option on the leasehold of the property occupied by the Victoria and the Republic. Mr. Hammerstein said Monday night that Mr. Albee had such an option to buy the lease of the property for one million and a quarter dollars, but he also said that there was nothing of any importance in the facts. The original lease, which was signed several years ago, was recorded only last week. None of the Hammersteins, William, or Oscar, or Arthur, could be found last night to say anything about the mortgage.

It is known that Martin Beck, general manager for the Orpheum vaudeville circuit, has been trying to obtain the lease of the Hammerstein property in Times Square, and that the other vaudeville interests, which include the Keith-Proctor and Percy Williams, have been somewhat alarmed at the effort of the Western manager to obtain a footing in the East. At present Mr. Beck's circuit has only one house east of the Mississippi River, while the other large interests are unrepresented west of that river. The Orpheum Circuit is said to have an agreement with the United Booking Offices, which control the Eastern vaudeville theatres, not to control any houses in the Eastern territory.

Several people interested in the vaudeville situation have said that the option granted Mr. Albee, who is so closely connected with the United Booking Offices, has been to forestall Mr. Beck, rather than to give the Keith & Proctor interests any particular hold on the Victoria Theatre property.

CLEANING A NEIGHBORHOOD.

Gramercy Association Has a Fresh Air, No Dirt Rally.

The yhad a Jewish rabbi, a Roman Catholic priest, an Episcopal minister, a doctor, a public school teacher, and an ex-city officer to talk to them at the Gramercy Neighborhood Association mass meeting which met in the Stuyvesant High School, West Fifteenth Street, last evening ,and every one present who was not a member became so imbued with the neighborhood spirit that at the close they fairly fell over each other to hand in cards, saying they wanted to be members. The organization was formed by the clergy and laity of the district to work for a clean neighborhood, physically and morally, and to instruct the people how to keep their houses free from disease.

Eugene A. Philbil told them how they could accomplish many things for the neighborhood by co-operation, and Rabbi Nathan gave an example of his neighborliness in keeping a small boy from breaking down a park bush to get a whip to play horse with. Dr. James Alexander Miller of Bellevue told how twenty boys formed a club to keep the windows of the houses of their neighborhood open and the streets clean. "Fresh aid is God's best gift to man," he said, "night air is as good air as day air, and what other air is there at night. We now have more windows open at night in the lower part of the city than you will find on Fifth Avenue."

Miss Julia Richman, District Superintendent of Schools, paraphrased the Talmud's statement that when God found He could not be everywhere He made mothers.

"When God found what a sorry job he had made in making some mothers, He made old maid school teachers," she said. "And when He found how terribly overworked the old maid school teachers were He made neighborhood associations."

Mgr. McMahon told how the boys of his day managed the evils of the streets which they wished to keep from their neighborhoods.

"They were sometimes bruised and bleeding when we got through with them," he said, "but I believe myself in a forcible and sometime physical Christianity." The Rev. Dr. Hugh Birkhead of St. George's Episcopal Church presided in the absence of President McGowan of the association, who was ill.

Fourth Medal for Saving a Life.

Fire Commissioner Rhinelander Waldo presented yesterday to Fireman Charles A. Swenson of Engine Company No. 10 in Stone Street a State Controller's medal for saving the life of Gustav Herb, who attempted suicide by leaping from a ferry boat at Atlantic Avenue, Brooklyn, on Nov. 5, 1905. Acting Fire Chief Kenlon, who was present at the presentation at Fire Headquarters, also congratulated Fireman Swenson. Swenson has already received a Carnegie hero medal and medals from the Benevolent Life Saving Association and the Volunteer Life Saving Association for this act.

YESTERDAY'S WILLS.

BARBARA FICK, died April 17, 1911, at Lakewood, N. J.; left more than $10,000 personalty, $6,000 to her grandson, John Fick, and one-fourth of the residue to each of her children, Charles M. Fick, Mrs. Karoline Foelle, Mrs. Minnie Behringer, and Mrs. Annie Zerglebel.

FANNIE M. E. LANCASTER, died April 1, 1911; left $4,000 personalty, equally to her sons Horace H. and Frederick W. Lancaster, and her daughters, Mrs. Fannie E. Morrison and Mrs. Louise E. Vollbracht.

AUGUSTUS H. LOSEE, died April 20, 1911; left more than $10,000 personalty to Emma Losee, his widow.

SOPHIE FROMM, died Dec. 1, 1910; left $560 personalty, $250 to her sister, Emma Fromm of Wiesbaden, Bavaria, Germany.

GEORGE CARY EGGLESTON, died April 14, 1911; left not more than $300 realty and not more than $1,000 personalty, to his widow, Mrs. Marion C. Eggleston.

SIMON McCABE, died March 29, 1911; left more than $10,000 realty and more than $1,000 personalty, $8,000 and one-fifth of the residue of his estate to his niece, Mary A. McCabe; $2,000 and one-fifth of the residue to his nephew, Simon McCabe, all of 878 Lexington Avenue, New York; $1,000 to his nephew, James McCabe of New Rochelle; $1,000 and one-fifth of the residue to his nephews, John and Patrick McCabe of Comalarigh, Carrickmacross, County Monaghan, Ireland; $1,100 to the Rev. Father Thomas Kane, 142 East Twenty-ninth Street; $1,000 to the Society of St. Vincent de Paul, $500 to the prior of the Church of St. Vincent Ferrer, $1,000 to the Church of Our Lady of Mercy, Fordham; $250 each to the rectors of the Catholic Church, Carrickmacross, St. Peter's and St. Patrick's Churches, Magheraclone, church at Rafera, Ireland; $500 each to the Mothers Superiors of the Cancer Hospital at Hawthorne, and St. Catherine's Convent, 1,075 Madison Avenue, as well as smaller bequests to other nephews and nieces.

NATHAN MORRIS, died April 23, 1911; left $5,000 personalty, $250 to his widow, Sadie Morris; $150 to his brother, Charles Morris; $100 to his sister, Sarah Flander; $25 to Dr. David Lazarus, $20 to his brother-in-law, Louis J. Flander, and the residue to his widow.

ITALIANS CHANGE OPERETTA.

Appear in Viennese Work, "Amor de Principe," That Has Snappy Music.

The Italian Comic Opera Company at the Majestic Theatre made a change of bill last night and presented a Viennese operetta called "Furstenliebe," by Edmund Eysler. The Italian version was named "Amor de Principe," and the English translation might be "The Love of the Princess." The music, having the snap and vim of other Viennese operettas and a distinctive Teutonic twang, seemed out of place when sung in Italian.

The audience, which did not quite fill the theatre, seemed to like the piece, and encored the various numbers, especially the finales, with enthusiasm. The prima donna rôle, that of the daughter of a minor Czar, was sung by Ines Imbimbo, the young singer whose avoirdupois seems to be no handicap to her dancing ability. In this piece, as in the first operetta the company put on, her facial expression and her energy of action were remarkable.

Other important parts were taken by G. Ferri as the Czar, Fausto Eleonori as Pufferl, his nephew; Giuseppe Merighi as Ewald, the tenor hero, and Virginia Farri, as the confidante of the Princess. The scenes of the operetta are the imaginary Czardom of Panservia and a Parisian hotel.

MME. GADSKI, ILL, SAILS.

Prima Donna Going to Germany to Take Cure for Rheumatism.

A number of operatic stars sailed yesterday on the North German Lloyd liner Kronprinzessin Cecilie. Among them was Mme. Gadski and her daughter Lotta. The singer is so crippled by rheumatism that she had to be wheeled on board in an invalid chair. She said that it was a source of regret to her that she had to cancel her concert tour. Her stateroom was filled with flowers, and she gave out a statement thanking her friends for their many kindnesses since she was taken ill. She said she was especially grateful to Mme. Schumann-Heink, who has sent her fresh eggs every day from her farm in New Jersey.

Mme. Gadski said that her physician had ordered her to take a long rest, and recommended her going to Sommering Pass in Germany to take the baths. She expects to begin her concert season here in November.

CHILD ACTORS ENTERTAINED.

"Pomander Walk" Cast the Guests of Mrs. Speyer at Lyceum Theatre.

The children who took part in the special performance of "Pomander Walk" at Wallack's Theatre a few weeks ago were guests of Mrs. James Speyer at a reception at the Lyceum Theatre yesterday afternoon. Through the courtesy of Daniel Frohman every part of the theatre was turned over to the children. There were games in the large rooms, a buffet luncheon with souvenirs, and a vaudeville performance especially designed for young people.

Rose Leslie sang several songs and told stories; Master Melville did some songs in costume, and Minne Dorlan and three others, under the direction of Miss Herts, sang songs. Besides, there was a magician and a troupe of trained dogs.

Savage to Produce "Le Million," Farce.

One of Henry W. Savage's early productions next season will be "Le Million," a four-act farce that is now running at the Palais Royal, Paris. It is by MM. G. Berr and Guillemand, and the American adaptation is being made by Leo Ditrichstein. The original French title of the piece was "The Pursuit of the Million; or, the Hunt for the Vest." It is said to follow the lines of Sardou's "A Scrap of Paper."

D'Orsay in "Earl of Pawtucket" Again.

A revival of "The Earl of Pawtucket," with Lawrance D'Orsay in his original rôle, was announced by John Cort yesterday, for production early next season. It was in this comedy by Augustus Thomas that Mr. D'Orsay first came into prominence in this country, under the management of Kirke La Shelle, in 1903. Mr. D'Orsay played the rôle in New York for a season and a half, and then starred in the play on the road for three years. He is appearing at present in the revival of "The Lights o' London" at the Lyric Theatre.

Countess de Swirsky Dances Farewell.

The Countess Thamara de Swirsky gave a farewell matinée of dances at the Hudson Theatre yesterday afternoon, assisted by the D. S. Samuels concert orchestra. The programme consisted of two piano solos, played by the Countess, and a series of dances that included three Slavic numbers, a Chopinaide, composed of a prelude, a waltz, and a mazurka; three numbers from Grieg's "Peer Gynt" suite, consisting of "The Death of Ase," "Anitra's Dance," and "The March of the Dwarfs," and a special number called "Tanagra," in which dances to the music of Gluck, Strauss, Delibes, and Glazounoff were introduced. The lighting and costuming, as much as the grace and skill of the dancer, helped to make the performance unusually interesting.

Opera Singer Clodio's Son to Wed.

Deputy City Clerk George Frenz issued a marriage license in the Courthouse in Long Island City yesterday to Paul Henry Hanus, son of Paul Victor Clodio of the Metropolitan Opera Company, and Miss Emilie Chapin, daughter of Mr. and Mrs. Albert King Chapin of Richmond Hill. The marriage is to take place at the home of the bride's parents on May 17. Mr. Hanus is 30 years old and is in the automobile business in this city. Miss Chapin is 22 years old. Her family is prominent socially on Long Island.

Miss Natalie Duncan to Wed L. W. Noel.

The engagement is announced of Miss Natalie Duncan, daughter of Mr. and Mrs. W. Butler Duncan, Jr., of Port Washington, L. I., to Louis W. Nöel of this city. Miss Duncan is a granddaughter of the late Theodore A. Havemeyer.

Mr. Nöel is a son of Auguste Nöel of New York by a former marriage, and has been living this Winter with his aunt, Mrs. J. Herbert Johnson of 18 Washington Square North.

No date has been fixed for the wedding.

Miss Elinor F. Bailey to Wed May 23.

Miss Elinor Frances Bailey, daughter of Mr. and Mrs. Benjamin Bailey of 175 West Seventy-second Street, and Harold Byron Gibbs of Philadelphia, Penn., will be married on Tuesday, May 23, in St. Bartholomew's Church. A reception will follow at the St. Regis. The couple's engagement was announced on Dec. 31.

THEATRICAL NOTES.

One of the novelties of the Lambs Club Ladies' Gambol at The New Theatre on the afternoon of May 12 will be stereopticon reproductions of boyhood pictures of famous actors. More than 200 of these photographs have been gathered together, partly from the club's collection of stage pictures and partly from family albums.

John Jex, stage manager of the original company in "The City," has arranged with Ellis Parker Butler to put into stage form Mr. Butler's story of "Pigs Is Pigs," for use in vaudeville by a prominent character actor.

William A. Brady has engaged Ida Conquest for the leading female role in "The End of Eustace Ede," a new play by George Pleydell, in which Tully Marshall will have the leading male role.

Forbes-Robertson, who has been on tour in "The Passing of the Third Floor Back" all season, will sail for England on the Lusitania on May 10, accompanied by Mrs. Forbes-Robertson, who is Gertrude Elliott on the stage. He expects to return to America in October.

Harrison Grey Fiske has completed arrangements for a brief tour of Mrs. Fiske in "Mrs. Bumstead-Leigh" to the Pacific Coast this Summer. She will visit Denver, Los Angeles, San Francisco, Portland, Seattle, and a few other cities. The trip will last nine weeks.

Julian Eltinge and Charles J. Ross have agreed to take part in the Friars Frolic that will open at the New Amsterdam Theatre on May 28. Mr. Eltinge will play Juliet in a burlesque, with Andrew Mack as Romeo, and Mr. Ross will be one of the interlocutors.

BAKERS AT WORK BEATEN.

"Entertainment Committees" Making a Round of Tempestuous Visits.

Striking kosher bakers started tactics yesterday which they used in their strike two years ago. "Entertainment committees" were sent to the bakeries where bakers were still at work. By way of a diversion yesterday bosses were attacked as well as the workers.

Isaac Stempler, a boss baker, has bakeries at 165 Monroe Street and 291 Madison Street. His bakers in Madison Street went on strike, and the men in the Monroe Street shop remained at work. When he received word that "an entertainment committee" would be around for a visit he notified the Madison Street Police Station.

Detectives Sullivan and Murphy started a watch late on Monday night, and early yesterday morning sounds of strife were heard, and Murphy and Sullivan, who had waited until they saw ten men dart into the bakery, rushed into it, to find the visitors and Stempler's bakers rolling over and over on the floor, raining blows on each other. They had some difficulty in disentangling them, and eight of the intruders got away. Two of the strikers were so badly hurt that they were not able to run. After they had been attended by Dr. Cox, from the Gouverneur Hospital, they were locked up. They gave their names as Morris Mann, 114 Essex Street, and Yankel Kolenock, 256 Madison Street.

Abraham Cohen's bakery at 138 Ludlow Street, was also invaded by "an entertainment committee," though his bakers had struck, and he did not expect such company. A dozen men began to maul him, and one struck him on the head with a bar, while the others cut open every flour sack they could lay hands on and emptying the flour on the floor, seated Cohen in the middle of it.

Louis Linder, baker at 96 Willett Street, and his son Morris, were attacked yesterday forenoon, by men who emptied a barrel of bread on the head of Morris Linder and knocked Louis Linder down.

The Independent Boss Bakers' Association held a meeting late yesterday afternoon at Hennington Hall, 214 Second Street, and decided against the demands of the strikers. President Jacob Bock, said:

"We made an agreement with the men two years ago and another agreement with them at higher wages last year. This year they demand still higher wages, but we do not object to the wages as much as to the demand that the union furnish the substitutes. We offered to arbitrate the whole matter of wages and everything else, as while we pay some men higher wages than the demands call for, many of the bakers are worth far less."

PRINCIPAL DEVLIN ON TRIAL.

Charged with Appraising Property, Some of Which He Owned, Too High.

Principal Michael E. Devlin of Public School 8, in King Street, was put on trial before the Elementary Schools Committee of the Board of Education yesterday afternoon on twenty-one charges preferred by the City Superintendent. Most of the charges grew out of his work as a Land Condemnation Commissioner for the city. One of the complaints is that while sitting as a member of the Condemnation Commission appointed for the East 222d Street opening he made excessive awards on various parcels of property, one of which he is alleged to have owned himself. It is charged also that he appraised a number of parcels which belonged to his brother-in-law, and that he used as dummies in his alleged manipulations two teachers under his supervision. Other complaints are that he used his authority as a school Principal to induce several teachers under his supervision to execute documents the contents of which they were ignorant.

The committee heard the testimony of five witnesses yesterday and will conclude the trial next Tuesday. Mr. Devlin was represented by former Attorney General Julius M. Mayer and the city by Assistant Corporation Counsel Charles McIntyre. The trial is behind closed doors.

ATE PIE DAILY, LIVED TO 96.

Job B. Tillou Also Chewed Tobacco for Eighty-five Years.

Job Brown Tillou, the oldest resident of South Orange, N. J., died yesterday at the age of 96 years. He had been in failing health since two years ago when his wife was fatally burned while making a bonfire of leaves in the yard of their home.

Mr. Tillou was born in the old Tillou homestead, which stood on the site of the house in which he died, and had left the State but twice, when he went to visit a brotner at Honesdale, Penn. Mr. Tillou attributed his old age to the simplicity of the life he led. He always retired before midnight—usually at a much earlier hour—and seldom smoked. When a public water system was installed by the village he refused to use that water, obtaining his supply from a mineral well on the Tillou farm. Mr. Tillou used to say that he had chewed tobacco since he was 11 years old, and had eaten pie twice a day for eighty-nine years.

John H. Vanderpoel.

Special to The New York Times.

ST. LOUIS, Mo., May 2.—John H. Vanderpoel, a prominent painter and art instructor, died here to-day of heart congestion. Mr. Vanderpoel had only been a resident of St. Louis for a year, having come here from Chicago, where for thirty years he was an instructor in the Art Institute. He also was President of the Artists' Association of that city and of the Western Association of Artists. He came here to accept a position as instructor in the Art Academy of the People's University. Mr. Vanderpoel was the author of "The Human Body," a work on art instruction, which is generally used in the educational institutions of this country.

Mr. Vanderpoel was born in Holland, received his public school education in Chicago, and because of artistic tendencies was encouraged to go to Paris, where he completed his art education.

A widow and two children survive.

Col. Schaeck, Swiss Aeronaut, Dead.

BERNE, Switzerland, May 2.—Col. Theodore Schaeck, the Swiss aeronaut, who competed in last year's international balloon race at St. Louis, died to-day. Col. Schaeck piloted the balloon Helvetia, which landed at Ville Marie, Quebec, having covered a distance of 850 miles. The airship took fourth place in the contest, which was won by Alan R. Hawley and Augustus Post in the balloon America II.

Obituary Notes.

M. R. HOPEWELL, Lieutenant Governor of Nebraska, died at his home at Tekamah yesterday morning. Pneumonia, complicated with heart disease, caused his death. He served three terms as Lieutenant Governor. Mr. Hopewell was born in Monroe County, Indiana, March 27, 1845.

Mrs. ANNIE COLE CADY, teacher and author of historical works, died at her home in Warren, R. I., yesterday. Mrs. Cady was born in Warren in 1850. For several years she was an instructor and lecturer at Germantown Academy, Philadelphia. Her writings included "The American Continent Before Columbus," a history of the Clearing House of New York, and "Belnord's Annual," a juvenile book, which she published for several years in New York. Her husband is Henry N. Cady, an artist.

WILLIAM S. EDGERTON, 63, who was only 14 years old when he enlisted in the civil war as a drummer boy with Company G, Seventh Connecticut Volunteers, died in Torrington Monday. He was the youngest member of the company. His father enlisted as a fifer in the same regiment.

WILLIAM CASSIDY, known in the Order of Christian Brothers as the Rev. Brother Basil, died yesterday at St. Vincent's Hospital of pneumonia, at the age of 80 years. For eight years he had taught at the De La Salle Institute, 108 West Fifty-ninth Street, conducting his classes until Thursday, when he was taken ill.

JESSE H. ROBINSON, chief of the telegraph division of the United States Weather Bureau for the last forty years, is dead at his home in Washington, at the age of 67 years. Mr. Robinson was one of the forty-one volunteers from Allegheny County, Penn., who served with the United States military telegraph corps during the civil war, and to whom a bronze tablet was unveiled at Pittsburg last Thursday.

DICKENS STAMPS
BRENTANO'S
Fifth Ave. and 27th St., NEW YORK

VISCOUNTESS HARBERTON.

Pioneer of the Divided Skirt, from Which Harem Skirt Developed.

Special Cable to THE NEW YORK TIMES.

LONDON, May 2.—The Viscountess Harberton, who died to-day, aged 67, was the pioneer of the divided skirt, whose latest development, the harem skirt, appears to have met no better fate than the "rational dress" which Lady Harberton advocated.

She frequently appeared in public in bifurcated garments, and on one occasion her costume led to legal proceedings. She was cycling in "bags," and the landlord of a Surrey inn refused to serve her refreshments. The Cyclists' Union brought action against the innkeeper for refusing to serve a traveler, but lost its case.

Marriage and death notices intended for insertion in The New York Times may be telephoned to 1000 Bryant.

Born.

CRANE.—April 26, to Mr. and Mrs. William J. Crane, Hotel Lucerne, a daughter.

GRADWELL.—April 30, to the wife of W. Ewart Gradwell, late of England, a daughter.

TROSKY.—April 30, to Mr. and Mrs. Charles Trosky, (nee Bertha Lilschutz,) a son, 850 Longwood Av., Bronx.

Married.

HEINE—MEHRBACH.—April 27, Cora Mehrbach to Arthur Heine.

Brooklyn.

BONE—SMITH.—April 29, Agnes J. Smith to Ralph R. Bone.

COOK—MURRAY.—April 29, Lillian A. Murray to Ellis Everitt Cook.

Died.

BARCLAY.—On Monday, May 1, 1911, James Searle Barclay, son of the late James Barclay and Margaretta Holman, in the 60th year of his age. Services at the Church of the Transfiguration, 1 East 29th St., Thursday, May 4, at 10:30 A. M.

BASIL.—May 2, 1911, the Rev. Brother Basil. Funeral Thursday, May 4, from De La Salle Institute, 108 West 59th St.

BLAGDEN.—Katharine Peabody Blagden, on Tuesday, May 2. Interment at Mount Auburn, Boston, Mass., at convenience of family. Boston papers please copy.

BRITTON.—At Venice, Italy, April 7, 1911, Harriet Lord, widow of the late Alexander Hamilton Britton, in the 78th year of her age. Funeral services were held in Venice April 8. The committal service will be held at Moravian Cemetery, New Dorp, S. I., Wednesday, May 3, at 3:30 P. M. Carriages will meet the 2 o'clock boat from Whitehall St. at St. George.

BRONSON.—Suddenly, at New Haven, Conn., May 1, 1911, Nathan S. Bronson, in the 74th year of his age. Funeral service will be held at his late residence, 1,198 Chapel St., on Thursday afternoon at 4 o'clock. Friends are invited to attend. Interment in New Britain, Conn., on arrival of train due at 10:55 Friday morning.

BRUSH.—At Morristown, N. J., Sunday, April 30, Rev. Alfred H. Brush, D. D., in his 70th year. Funeral services will be held in the New Utrecht Reformed Church, Van Pelt Manor, Brooklyn, N. Y., Wednesday morning, May 3, at 11 o'clock. Interment at Newton, Mass.

CARR.—Maria Carr. Funeral "THE FUNERAL CHURCH," 241 West 23d, (FRANK CAMPBELL BUILDING,) Wednesday, 1 o'clock.

COOK.—Herman August, beloved husband of Margaret Cook, suddenly, on April 30, in his 62d year. Funeral services at his late residence, 452 St. Nicholas Av., on Tuesday evening, May 2, at 8 o'clock. Funeral private.

COMBE.—On May 1, Janet, beloved wife of John Combe. Funeral from Maure Av. and Broadway, Richmond Hill, at 10 o'clock Thursday.

DOWNS.—On Monday, May 1, 1911, Mary Augusta Downs. Funeral service at the residence of her son-in-law, Mr. S. de Forest Burlock, 601 West 142d St., on Wednesday at 8 P. M.

ENGLAND.—At her home, Paterson, N. J., on Tuesday, May 2, 1911, Mary Billings England, widow of Isaac W. England, in the 81st year of her age. Services at St. Paul's Church, Paterson, N. J., on Thursday, May 4, at 2:15 P. M. Interment private. Utica, N. Y., papers please copy.

FLAGG.—On Monday, May 1, 1911, John Henry Flagg. Funeral service on Wednesday at 10 A. M. at his late residence, 114 West 58th St. Kindly omit flowers.

FRICK.—Saturday, April 29, 1911, after lingering illness, Pauline Frick, beloved sister of Emil Frick. Funeral from her late residence, 239 East 87th St., Wednesday, May 3, 10 A. M., thence to R. C. Church of St. Nicholas, 2d St., near Avenue A, where a solemn requiem will be offered for the repose of her soul. Friends invited to attend.

GREIG.—On Monday, May 1, at Tenafly, N. J., Jessie, daughter of the late James S. and Eliza Ashton Greig. Funeral private. Interment in Greenwood.

GUERBER.—At Nyack, N. Y., on May 1, 1911, John Samuel Arnold Guerber, in his 82d year. Funeral private.

HOLLOWAY.—Suddenly, on May 2, Edna French Holloway, aged 27 years, youngest daughter of Mary C. French. Funeral services from the chapel of the Stephen Merritt Burial Company, 8th Av. and 19th St. Notice of time later.

HOYT.—In Paris, on April 21, 1911, Goold Hoyt, son of the late Goold Hoyt and Camilla Scott. Funeral services at Trinity Chapel, West 25th St., on Thursday morning, May 4, at 10 o'clock. It is requested that no flowers be sent.

KNAPP.—On Sunday, April 30, 1911, at Mamaroneck, Dr. Herman Knapp, in his 80th year. Funeral private.

LAURENCE.—At Plainfield, N. J., Sunday, April 30, Mrs. Anna Augusta Laurence, daughter of Peter and Ellen Archer. Interment at Yonkers, May 1.

McCALL.—On May 1, Charles Nicholas, son of the late James Nicholas and Emma McCall, aged 35 years. Funeral Wednesday, May 3, from the residence of Mrs. James Edward McCall, 440 Riverside Drive. Funeral private.

MORGAN.—At Lenox, Mass., on April 28, George Hale Morgan, son of the late George Denison Morgan, in his 72d year. Funeral services at Christ Church, Hartford, on Wednesday, May 3, at 2:30 P. M. Special cars will be attached to train leaving New York for Hartford at 11 A. M. Cars will return on the 5:04 train from Hartford, reaching New York 8 P. M.

NORTH.—On Sunday, April 30, Jeremiah A., beloved husband of Anna H. North. Services at his late residence, at Sea Cliff, L. I., on Wednesday, May 3, at 3:30 o'clock. Interment at Woodlawn on Thursday. The trains leave for Seacliff, 2 P. M., from Flatbush station, Brooklyn, and Pennsylvania Terminal, New York.

OPPENHEIMER.—On Monday, May 1, Rebecca, widow of Henry Oppenheimer. Funeral service at her late residence, 1211 Madison Av., Wednesday morning May 3 at 9:30 o'clock. Chicago papers please copy.

POWERS.—On May 2, 1911, Hannah C. Powers, beloved wife of Martin G. Powers of 657 55th St., Brooklyn, N. Y. Funeral from Church of Our Lady of Perpetual Help, 59th St. and 5th Av., Friday at 10 o'clock A. M. Mount Vernon papers please copy.

RUPPERT.—On Monday, May 1, at his residence, 160 East 93d St., Frank Ruppert, in his 73d year. Funeral services Wednesday at 8 P. M. Interment private Thursday at 9 A. M.

SCHARLES.—On Monday, May 1, after a brief illness, Philip Scharles, brother of Mrs. K. Eisler and Max B. Scharles. Incineration at convenience of the family.

SCHWEIZER.—Louise S., wife of J. Frederick Schweizer of Watertown, N. Y., died May 2, 1911, at the home of her sister, Mrs. W. H. Schiffer. Funeral services will be held at 857 Eastern Parkway, Brooklyn, Thursday, May 4, at 8 P. M.

SHERMAN.—Suddenly, after a short illness, Joseph Sherman, at his residence, 162 8th Av., Brooklyn, N. Y., on Monday, May 1, 1911. Funeral private. Interment Westfield, N. J., on Wednesday, trains leaving Central R. R. of N. J. at 12 M. Philadelphia and Newport (R. I.) papers please copy.

TERREL.—Suddenly, on Monday, May 1, 1911, in her 35th year, Bessie E., beloved daughter of Thomas S. and Bessie P. Terrel. Funeral services at the residence of her parents, 54 Sterling Place, Brooklyn, on Wednesday evening, May 3, at 8:30 o'clock. Please omit flowers.

THOMAS.—On Monday, May 1, at his late residence, 141 Cumberland St., Brooklyn, Harry Thomas. Funeral services from the Church of the Sacred Heart on Thursday, May 4, at 10 A. M. Interment in Calvary Cemetery.

WALTON.—On May 2, Herbert Walton, aged 38 years. Funeral from the chapel of the Stephen Merritt Burial Company, 8th Av. and 19th St. Notice of time later. Newburyport (Mass.) papers please copy.

WARE.—At her late residence, Newport News, Va., Patty Waller, daughter of Philip Aylett of King William County, Va., and widow of Henry H. Ware.

AINS.—Lena, 2,371 8th Av., May 1. Funeral to-morrow, 2 P. M.

BURKE.—Mary E., 210 West 56th St., May 1. Funeral to-day.

CHAMPION.—Mrs. William, 2,634 8th Av., May 1. Funeral to-day, 10 A. M.

CHRISTIANSON.—Thomas C., 1,837 Wilkins Av., Bronx, May 1. Funeral to-morrow, 10 A. M.

Died.

DUMOULIN.—Adolphe, April 30, aged 57. Funeral 132 West 26th St. to-day, 3 P. M.

EVANS.—Ida B., Adrian Av., Kingsbridge, May 1. Funeral to-day, 1:30 P. M.

FALK.—Louis, 382 East 150th St., May 1, aged 73. Funeral to-morrow, 2 P. M.

FALLON.—Edward A., 1,024 Jackson Av., Bronx, May 1. Funeral to-day.

HUGHES.—Margaret, 355 West 11th St., May 1. Funeral to-morrow, 2 P. M.

JUSTA.—Hattie W., 1,498 Bryant Av., Bronx, April 30. Funeral private.

KORPF.—Henry, 455 West 47th St., April 30, aged 52. Funeral private.

McCORMACK.—Thomas D., 24 Perry St., April 30, aged 44.

MILLER.—George, 511 East 134th St., May 1, aged 57. Funeral to-day, 2 P. M.

OGILVIE.—Stewart, May 1, aged 45. Funeral 171 8th Av.

ROONEY.—Felix, 501 West 47th St., May 1. Funeral to-morrow, 9:30 A. M.

SAVAGE.—Ellen, 72 East 124th St., April 30. Funeral to-day, 10 A. M.

SCHMIDT.—Andreas, 131 Avenue A, May 1, aged 77. Funeral to-morrow, 1 P. M.

SCHNEE.—Matilda, May 1, aged 32. Funeral 465 9th Av.

SCHWAB.—Albert, May 1, aged 40. Funeral 206 West 30th St, to-day, 10 A. M.

STEYH.—Barbara, 1,462 2d Av., May 1. Funeral notice later.

SULLIVAN.—William, 234 East 77th St., April 30. Funeral to-day, 9:30 A. M.

TIEFENTHAL.—Lena, 540 West 143d St., April 30, aged 65.

TORPIE.—Ellen, 228 East 50th St., April 30, aged 64. Funeral to-day, 10 A. M.

Brooklyn.

BARRON.—Stephen, 321 Grand Av., May 1.

BISHOP.—Katherine, 385 Myrtle Av., May 1.

CAMPBELL.—Thomas J., 469 10th St., May 1.

CLARKE.—James V., 385 Sumpter St., May 1, aged 48. Funeral to-morrow.

ENNIS.—John, 367 Prospect Place, April 30. Funeral to-day, 9 A. M.

FRASER.—Nellie, 711 Henry St., May 1.

HEALEY.—George J., 336 Throop Av., April 30, aged 17.

HEINSEN.—Albert, 8,798 Bay 9th St., May 2, aged 30.

HORAN.—George M., 145 Rockaway Av., May 1. Funeral to-day, 2:30 P. M.

KELLY.—Thomas K. C., 49 Hicks St., May 1, aged 29.

KRAFFT.—Caroline E., 146 Taylor St., April 30, aged 76. Funeral to-day, 2 P. M.

LINDOP.—Emily, 113 Bush St., April 30. Funeral to-day, 2 P. M.

LOYEZ.—Lizzie A., 911 Union St., May 1. Funeral private.

MAHON.—Ann, 127 Waverly Av., May 1. Funeral to-morrow.

MENDEZ.—Joaquin, 525 Dean St., April 30, aged 41.

NEAT.—Mary, 1,715 Myrtle Av., May 1. Funeral to-day, 2 P. M.

PAULUS.—Anna, St. Mary's Hospital, April 30. Funeral to-day, private.

PLACE.—Amelia A., 134 Hewes St., May 1, aged 94. Funeral service to-day.

REEK.—August W., 1,702 Pacific St., April 30. Funeral to-morrow.

RYAN.—Patrick, 135 Meserole Av., May 1. Funeral to-day, 9:30 A. M.

SCULLIN.—Patrick, 176 Oakland St., May 1. Funeral to-morrow.

SEAMAN.—Agnes V., 720 Bergen St., May 1. Funeral to-morrow, 2 P. M.

SEDDON.—George W., 211 Rodney St., April 30. Funeral to-day, 10 A. M.

SHERMAN.—Martha J., 152 Calyer St., April 30, aged 86.

STAFFORD.—Marie, 353 73d St., May 1. Funeral to-morrow, 2 P. M.

STRONG.—Louisa, 311A Madison St., May 1.

VAN SICLEN.—Frank B., April 30, aged 60. Funeral 67 Flatbush Av.

WAHL.—Frederick, Kings County Hospital, May 1, aged 36. Funeral to-day, 11 A. M.

WHITE.—Robert, 10 Ocean Place, May 1. Funeral to-day.

Connecticut.

CORCORAN.—Edward, Bridgeport, April 30.

DUNPHY.—Bridget A., Newburg, May 1, aged 66.

HORGAN.—John C., Hartford, May 1. Funeral to-day, 9 A. M.

KENYON.—Earl B., New Haven, April 30, aged 66.

LARSEN.—Theresa, Bridgeport, May 1, aged 60. Funeral to-day, 9 A. M.

MINOGUE.—Mary, Bridgeport, April 30, aged 59.

MULLEN.—James, Bridgeport, April 30.

MEIER.—J. Reinheart, Hartford, April 30, aged 69.

NETTLETON.—Frederick A., Orange, April 30, aged 49. Funeral to-day.

RAZICOT.—Cecilia, Willimantic, April 30, aged 27.

SLATTERY.—Mary R., New Haven, May 1. Funeral to-day, 8:30 A. M.

SMITH.—Lucy A., Bridgeport, May 1, aged 70.

WALLWORK.—Obed, Hartford, April 30.

WHEELER.—Sarah A., Fairfield, April 30, aged 75. Funeral to-day, 2:30 P. M.

WINKEL.—William C., Hartford, April 30, aged 53.

Long Island.

ABRAMS.—Charles H., Jamaica, May 1, aged 58. Funeral to-day, 2 P. M.

BOCK.—Adina M., Richmond Hill, April 30, aged 15.

GASZTALTOWICZ.—Antoni, Elmhurst, April 30.

CAVART.—Antoine A., Flushing, May 1, aged 33. Funeral to-day, 10 A. M.

FOGG.—Mildred S., 19 3d Av., Long Island City, April 29.

GALLO.—Raffaele, Long Island City, April 29, aged 31.

GAUGHRAN.—John, Jamaica, April 30, aged 42.

KREIDERMACHER, Maria, Ridgewood, April 30, aged 64.

LEICKHARDT.—Caroline, Ridgewood, April 30, aged 55.

LOSEE.—Alanson E., Hempstead, May 1, aged 59.

LYNCH.—George C., Union Course, May 2. Funeral to-morrow.

OTT.—Kosmos D., Richmond Hill, April 30, aged 34.

PHILIP.—George, Flushing, April 30, aged 83.

REDDY.—Patrick, King's Park, May 1, aged 76.

ROGERS.—George, Hempstead, April 30.

SCHMITT.—George, Jamaica, May 1, aged 49. Funeral to-day, 2 P. M.

SHAW.—Joseph, Broad Channel, May 1. Funeral to-morrow, 1 P. M.

SMITH.—Sarah E., 371 Hopkins Av., Long Island City, April 29, aged 47.

SNYDER.—Arthur, Jamaica, April 29.

New Jersey.

BACHMAN.—Mary, Newark, May 2. Funeral May 5, 2 P. M.

BAIGRIE.—George W., East Orange, May 1. Funeral to-morrow, 2:30 P. M.

BARRON.—Bernard, Elizabeth, May 1, aged 28.

BETKE.—Auguste, Newark, May 2, aged 73.

BLOOM.—Grover C., Jersey City, May 2. Funeral to-morrow.

BOSS.—Prof. Charles E., Leonia, April 29.

BRILL.—Leonard F., Irvington, May 2, aged 64.

CAHILL.—John F., 1221 De Kalb Av., Jersey City, May 1. Funeral to-morrow.

CALLAHAN.—Daniel, 112 Morris Av., Newark, April 30.

CARROLL.—Joseph M., 2244 Wayne St., Jersey City, May 2, aged 24.

CLANCEY.—Catherine, 125 York St., Jersey City, May 1.

DAVIS.—Thomas H., Ridgewood, April 30. Funeral to-day, 2 P. M.

LIPPIATT.—Cornelia A., Bernardsville, May 1. Funeral to-day, 2 P. M.

FRIEDLANDER.—Amy W., Passaic, May 1.

FUCHS.—Charles J., Newark, May 1, aged 47.

GOEBEL.—Theodore, Newark, May 1, aged 46.

HACKETT.—Henry, Jr., 348 Grove St., Jersey City, May 1. Funeral to-morrow, 8 A. M.

HALL.—Lillian M., Orange, May 1. Funeral to-day, 2 P. M.

HAMILTON.—Margaret, 124 Kearny Av., Jersey City, May 1. Funeral to-morrow.

HULSHIZER.—Alexina L., Newark, May 1, aged 49. Funeral to-morrow, 2:30 P. M.

JUSAK.—Edward, Bayonne, April 30. Funeral to-day.

KEEGAN.—Walter D., 15 East 51st St., Bayonne, May 1. Funeral to-morrow.

LANGAN.—Mary, 481 Grove St., Jersey City, May 1.

LEACH.—John S., Elizabeth, May 1, aged 6.

KERNAHAN.—Ann H., 17 Court St., Newark, May 1. Funeral to-day, 2:30 P. M.

LIND.—Christina, Bloomfield, May 1, aged 89. Funeral to-morrow.

MORAN.—Winifred E., 70 South 10th St., Newark, May 2.

MULLIGAN.—Mary E., Newark, May 1. Funeral private.

RITCHIE.—Abbie V., 48 Pennington St., Newark, May 2, aged 45.

RUTLEDGE.—Thomas J., 236 1st St., Jersey City, May 1. Funeral to-morrow, 9 A. M.

SCHRAFT.—William F., Newark, May 1, aged 57. Funeral to-morrow, 2 P. M.

SMALLWOOD.—Frederick, Newark, May 1, aged 32. Funeral private.

TAYLOR.—Emma C., 134 Union St., Jersey City, May 1. Funeral to-day.

TILLOU.—Job B., South Orange, May 2, aged 96. Funeral to-morrow, 3 P. M.

New York State.

BULL.—Harriet R., Oxford Depot, April 30, aged 75. Funeral to-day, 2 P. M.

DALTON.—Jeannie, New Rochelle, April 29.

KEEP.—Catherine, Poughkeepsie, April 30.

LYDECKER.—William A., South Nyack, April 30, aged 88. Funeral to-day, 2 P. M.

PEARSON.—Mary E., South 11th Av., Mount Vernon, May 1, aged 82. Funeral private.

ROHAN.—Margaret, Poughkeepsie, April 30.

SCHLEPEGRELL.—Louisa, Yonkers, April 30, aged 86.

In Memoriam.

CAMPBELL.—James, mass at St. Aloysius's Church, Newark, N. J., to-day, 8 A. M.

PLUNKETT.—Mary A., mass St. Teresa's Church, Brooklyn, to-day, 8 A. M.

UNDERTAKERS.

DARGEON'S $75 FUNERAL
Casket, Box, Robe, Embalming, Hearse, Coaches. Furnishings. Satisfaction guaranteed. 'Phone makes us neighbors. Call 2670 River. Dargeon, 107 St., Ams'm Av.

FRANK E. CAMPBELL, 241-243 West 23d. Chapels. Ambulance Service. Tel. 1324 Chelsea.

CEMETERIES.

THE WOODLAWN CEMETERY
is easily accessible by Harlem trains from Grand Central Station, Webster and Jerome Avenue trolleys and by carriage. Lots $150 up. Telephone (4855 Gramercy) for Books of Views, or representative.
OFFICE 20 EAST 23D ST., N. Y. CITY

SPECIAL NOTICES.

Rely Upon Platt's Chlorides for all household disinfecting purposes.

HIGH CLASS BONDS

LEGAL FOR TRUST FUNDS
AND
FREE OF TAX
IN NEW YORK STATE.

KIDDER, PEABODY & CO.
115 Devonshire Street, Boston. 56 Wall Street, New York.

For Sale
35 American Book........@163
100 American Coal........@ 90
100 Amer. Manufacturing..@114
50 American Piano Com....@ 26¼
100 American Piano Pfd....@ 88
500 City & Sub. Homes.....@ 9¼
25 General Motors Com....@ 36
100 Gray Nat. Telautograph@ 6¾
100 Int. Postal Supply.....@ 41½
10 Nat. Light, H. & P. Pfd..@ 60
100 Nat. L., H. & P. Com...@ 12
50 Safety Car Heat. & L...@122¾
25 Single Serv. Pkg. Corp.@ 95
10M Inter. Nickel 1st 5%....@ 95¼
5M Inter. Salt 1st 5%......@ 51½
25 American Chicle Com.
50 Am. Typefounders Com. & Pfd.
50 Babcock & Wilcox.
100 Borden's Milk Com. & Pfd.
25 Crocker Wheeler Com. & Pfd.
75 DuPont Powder Pfd. & Com.
500 Kings Co. E. L. & P. Rights.
15M Kings C. E. L. & P. (P. M.) 6%
100 Laclede Gas Pfd.
50 Sen-Sen Chiclets.
500 St. Joe Lead.
Hallowell & Henry
Tel. Br., 4995. 52 Beaver St., N. Y.

Income

One of the best means by which to obtain the highest rate of income compatible with safety is to diversify your investments. For example, invest part of your money in high-grade bonds having a broad market; part in high-grade bonds of more or less limited market, and the balance in preferred stocks of high standard. The more you consider this question of diversification, the more you will appreciate its many advantages.

Write for our Circular No. 820, "Judicious Investment," which is accompanied by a diversified list of sound investments yielding an average return of about 5½ per cent.

Spencer Trask & Co.
43 Exchange Place, New York
Albany—Boston—Chicago
Members New York Stock Exchange

ALL THE FEATURES of a guaranteed mortgage on New York City real estate—and marketability are combined in a long-term 5% Bond we now offer at 98½ and interest.

(1) The issue is guaranteed principal and interest.
(2) The value of the mortgaged property largely exceeds the bonded debt.
(3) Titles to the real estate are insured by the Title Guarantee & Trust Co., or by the Title Insurance Co.
(4) Tax exempt in New York State.
(5) The sinking fund will, it is estimated, retire about 75% of the issue prior to maturity of the bonds.

Circular on request.
F. J. Lisman & Co.
Members N. Y. Stock Exchange
30 Broad St., New York
Philadelphia Chicago Baltimore Hartford

Knauth, Nachod & Kühne
15 William St., NEW YORK. Leipzig, GERMANY
BANKERS
Members New York Stock Exchange
High Grade Investment Bonds
Letters of Credit and Travelers' Checks
Interest on Deposit Accounts.

International Nickel Securities
Du Pont Powder Common
Western Pacific Stock
General Motors Securities
U. S. Motor Securities
Otis Elevator Securities
Union Typewriter Securities
International Salt Securities
National Silk Dyeing Pfd.
Bought and Sold.
S. H. P. PELL & CO.
Members New York Stock Exchange.
Dealers in Unlisted and Inactive Securities.
Tel. 7365-6-7-8-9 Hanover. 43 Exchange Pl., N. Y.

FOR SALE
50 American Caramel Pfd.
50 Hudson & Manhattan Com.
100 Hall Signal Com.
50 Interborough Rapid Transit
100 National Casket
50 National Licorice Com.
FREDERIC H. HATCH & CO.
New York 30 Broad St. Boston 50 Congress St.
Private telephones between New York and Boston.

New Orleans Ry. & Light issues
Niagara Falls Power issues
International Traction issues
J. S. Bache & Co.
42 Broadway Tel. 6400 Broad

FOR SALE
50 Peoria & Eastern R. R.
100 Pure Oil
5 Standard Milling 5s
SLATTERY & CO.
40 Exchange Pl., N. Y.
Tel. Broad 4102

FINANCIAL MARKETS

Stocks Less Active and Irregular —Call Money Rates, 2@2⅜ Per Cent.

GRAINS RISE; COTTON REACTS

Short Covering Forces Four-Cent Advance in May Wheat in Chicago —Current Steel Orders.

Smaller trading and a reaction from the previous day's forward movement marked the dealings on the Stock Exchange yesterday. The recent movements of the market leave the impression that short covering, if not the mainspring, was at least an important factor in the recent recovery in prices, which came about without any apparent substantial increase in outside interest in the doings on the Stock Exchange. Some further advances there were in the course of yesterday's business, but these were brought about under special influences and were counter to the day's general tendency of prices. Reports regarding the possible segregation of their coal properties was the background against which was recorded advances in the stocks of several of the anthracite coal roads, while American Cotton Oil made a net gain of 2⅞ upon the declaration of the usual dividend, about the maintenance of which some doubt had been entertained. Smaller advances occurred at the same time in several other issues, which had declined in recent markets under the same influences which were instrumental in depressing American Cotton Oil. Turning from these two groups to the other active stocks of the session, many showed fractional net losses for the day. After the early trading the market became quiet and the total for the day was well under the aggregate transactions on Monday.

Further labor controversies drew attention again to the existence of some unrest among the employes of some of the railroads, part of which at least is due to the laying off of men incidental to the retrenchment programme which the railways have been pursuing. Recent railroad reports have given some indication of the cutting down of expenses, but the statements coming to hand for the month of March show no uniformity in this respect. The Baltimore & Ohio reporting yesterday for that month, showed, along with a decrease in gross, a reduction in expenses, but the 'Frisco, Louisville & Nashville, Atlantic Coast Line, and the New York, Ontario & Western, reporting for the same month, showed some increase in operating expenses. These, except the 'Frisco, showed some gain in gross earnings for the month.

The April orders of the United States Steel Corporation, which appear to have run at the rate of between 24,000 and 25,000 tons a day, compared with an average of 35,000 tons a day the previous month, suggest the extent to which the steel trade activity has declined since the period covered by the recent quarterly statement. It is understood, however, that within the past few days a somewhat better showing has been made in the matter of new orders. Higher quotations abroad and a short covering movement in the May wheat option in the Chicago market contributed to a general advance in grain prices, which amounted to as much as 1 cent a bushel in wheat options beyond the current month with lesser advances in other grains. The May option at Chicago rose from under 92 cents to above 95 cents. The Government weekly weather report was generally favorable for most of the grain-growing sections, but somewhat less favorable on the whole in the cotton belt. The frosts which had been predicted in portions of the cotton States did not occur over night, and yesterday's trading on the Cotton Exchange brought reaction in all the options.

CALENDAR FOR TO-DAY.

BOOKS CLOSE.

Pressed Steel Car Co. for dividend on preferred.

ANNUAL MEETINGS.

Diamond Match Co.
Lake Shore Railroad.
Mexican Telephone & Telegraph Co.
New York, Chicago & St. Louis Railroad.
Wheeling & Lake Erie Railroad.

MONEY AND EXCHANGE.

Money on call loaned on Stock Exchange collateral at 2@2⅜ per cent., with the last loan at 2 per cent. Most of the day's loans were made at 2¼ per cent.

Time money rates, 2¼@2½ per cent. for sixty days, 2½@2¾ per cent. for ninety days, and 2¾@3 per cent. for four, five, and six months.

Mercantile paper rates, 3½@4 per cent. for sixty and ninety days' indorsed bills receivable, 3¾@4 per cent. for choice four to six months' single names, and 4@5 per cent. for others.

Private discount rates unchanged abroad. London, 2⅜ per cent., unchanged; Paris, 2⅛ per cent., unchanged; Berlin, 3 per cent., up ⅛ per cent.

New York Clearing House statement: Exchanges, $538,994,237; balance, $26,454,638; Sub-Treasury debit balance, $1,792,026.

The local banks here lost $2,423,000 on their Sub-Treasury operations since Friday.

Sterling exchange was firmer, with demand quoted at $4.8650@$4.8660, sixty days at $4.8395@$4.8430, and cables at $4.8665@$4.8680.

Continental bills were quoted as follows: Francs, 5.20@5.20 plus 3-64 for cables, and 5.20 less 1-32@5.20 for sight; reichsmarks, 95 3-16 less 1-32@95 3-16 plus 1-64 for cables, and 95⅛ less 1-32@95⅛ for sight.

Exchange on New York at domestic centres: Boston, 10c discount; Chicago, 20c premium; St. Louis, 45c premium; St. Paul, 80c premium; San Francisco, 20c premium; Montreal, 46⅞@15⅝c discount.

SILVER QUOTATIONS.

Bar silver was 1-16d higher in London, at 24⅝d per ounce, and ⅛c higher in New York, at 53½c per ounce. Mexican dollars were quoted at 45c.

CHICAGO STOCK MARKET.

Special to The New York Times.

CHICAGO, May 2.—Quaker Oats common shares were the feature of trading on the local stock market to-day and reached a new high record of 176. Officials of the company state that there are no developments at this time which would warrant the rapid advance which set in from 168 last week. Booth Fisheries shares also were one of the stronger stocks today, the common rising 4 points above last night before easing off 1½, and the preferred gaining a point. Pneumatic Tool gained more than a point for the day. There were declines in Sears-Roebuck, Diamond Match, and some others.

STOCKS.

Sales.		High.	Low.	Last.
130	American Can	10⅝	10¼	10½
10	American Can pf.	86½	86½	86½
440	Booth Fisheries	44	41½	42
75	Booth Fisheries pf.	74½	74	74
155	Chicago Pneu. Tool	50⅞	50⅛	50⅞
295	Com. Edison	125	125	125
895	Diamond Match	101	99¼	99½
18	K. C. P. & L. pf.	68	68	68
100	National Carbon	114	114	114
31	People's Gas	106¼	106	106
121	Quaker Oats	176½	174	176½
250	Sears-Roebuck	143⅝	143⅛	143⅛
10	United Boxboard	4⅞	4⅞	4⅞
20	South Side Elevated	70	70	70
23	Street's Stable Car	10½	10½	10½
160	Swift & Co.	102	101⅞	102

BONDS.

Sales.		High.	Low.	Last.
$4,000	Chi. Rys. 1st 5s	99⅞	99⅞	99⅞
12,000	Chi. Rys. 1st 5s	99⅝	99⅝	99⅝
1,000	Chi. Rys. 4s B	88	88	88
1,000	Com. Edison 5s	101⅝	101⅝	101⅝
5,000	Ogden Gas 5s	93⅞	93⅞	93⅞
5,000	South Side Elev. 4½s	95½	95½	95½

NEW YORK STOCK EXCHANGE—Tuesday.

Total sales May 2, 1911 373,800
From Jan. 1, 1911 33,425,324
Corresponding period last year 71,034,755
"Rights" not included in total.

Closing. Bid.	Closing. Ask.	Sales.		First.	High.	Low.	Last.	Net Change.
28	31	100	Allis-Chalmers pf.	28½	28½	28½	28½	+ ½
63¼	63½	6,100	Amalgamated Copper	63¾	63¾	63	63¼	− ⅝
57½	58	400	Am. Agricul. Chem.	57	58⅛	57	58⅛	+ ⅜
45⅜	45½	2,400	Am. Beet Sugar	46	46	45¼	45⅜	− ⅝
94¾	95½	100	Am. Brake Shoe & Fy	95½	95½	95½	95½	...
10½	10¾	1,500	Am. Can	10½	10¾	10⅜	10½	− ⅛
85½	85⅞	1,850	Am. Can pf.	86¼	86¼	85⅝	85⅝	− ⅝
53	53⅝	300	Am. Car & Foundry	53½	53½	53	53	...
115	116½	18	Am. Car & Fy. pf.	115	115	115	115	...
56⅝	56⅞	13,350	Am. Cotton Oil	54½	56⅞	54¼	56⅝	+2⅞
23	23⅝	100	Am. Ice Securities	23¾	23¾	23¾	23¾	+ ½
11	11¾	100	Am. Linseed	11⅝	11⅝	11⅝	11⅝	+ ⅛
31	32½	240	Am. Linseed pf.	32	32	31	31	...
33½	35	300	Am. Malt pf.	34	34	34	34	+1⅞
75½	75⅝	5,200	Am. Smelt. & Ref.	76⅞	76⅞	75¼	75⅝	−1¼
105¼	105½	200	Am. Smelt. & Ref pf.	105¼	105½	105¼	105½	+ ⅜
44½	46	400	Am. Steel Foundries	44	45	44	45	+1¼
117½	117½	100	Am. Sugar Ref. pf.	118½	118½	118½	118½	− ¼
82	83½	200	Am. Tel. & Cable	82¾	82¾	82¾	82¾	− ¼
146¼	146½	1,100	Am. Tel. & Tel.	146⅝	146⅝	146⅛	146½	...
97½	98	100	Am. Tobacco pf.	97¾	97¾	97¾	97¾	+ ⅛
34½	35½	400	Am. Woolen	35½	35½	35	35⅜	− ⅛
91¼	92	400	Am. Woolen pf.	91¾	92	91½	91½	− ⅝
38¼	38⅝	100	Anaconda Copper Co.	38¼	38¼	38¼	38¼	− ⅝
109⅞	110	10,740	Atch., Top. & S. F.	109¼	110	109	109⅞	+ ⅝
103	103½	700	Atch., Top. & S. F. pf.	103	103	103	103	...
105¼	105½	600	Baltimore & Ohio	105⅝	105⅝	105½	105½	− ⅛
88½	89	200	Baltimore & Ohio pf.	89	89	89	89	...
33¼	33¾	400	Bethlehem Steel	33¼	33¼	33¼	33¼	...
62	62½	100	Bethlehem Steel pf.	62	62	62	62	...
78½	78¾	1,750	Brooklyn Rapid Tran.	79⅛	79⅛	78⅝	78¾	− ⅜
142½	143½	100	Brooklyn Union Gas	142½	142½	142½	142½	...
234¼	234½	11,050	Canadian Pacific	235¼	235⅞	234⅛	234¼	−2
27¼	28	210	Central Leather Co.	27¼	27½	27¼	27½	− ½
119	120	20	Cent. & So. Am. Tel.	119	119	119	119	...
81¼	81⅜	2,500	Chesapeake & Ohio	81⅞	82	81	81¼	− ¾
21¾	22	400	Chicago Gt. Western	21½	21¾	21½	21¾	+ ¾
43¾	44½	200	Chi. Gt. Western pf.	43¾	43¾	43¼	43¼	− ¼
121⅛	121¼	4,200	Chi., Mil. & St. Paul	122¼	122¼	121	121¼	−1⅛
149¾	154	100	Chi., Mil. & St. P. pf.	150	150	150	150	...
145	145½	100	Chi. & Northwestern	145½	145½	145½	145½	− ½
153	165	100	Chi., St. P., M. & O. pf.	155	155	155	155	+3
2¼	3	100	Chi. Un. Tr. T. R. Sta.	2¼	2¼	2¼	2¼	+ ¼
5¼	8	100	C. U. T. pf. T. R. Sta.	5¼	5¼	5¼	5¼	...
24⅛	24¼	850	Chino Copper	24¼	24¼	24⅛	24¼	...
30	30½	200	Colorado Fuel & Iron	30	30	30	30	...
54	55	100	Colorado & Southern	55	55	55	55	+ ½
..	..	1,000	Comstock Tunnel	*26	27	26	26	...
144½	145	900	Consolidated Gas	145⅝	145¾	144¾	145	− ½
14	14¼	180	Corn Products Ref.	14⅛	14⅛	14⅛	14⅛	− ⅞
79½	80	100	Corn Products Ref. pf.	79½	79½	79½	79½	+ ¼
170⅞	171¼	2,800	Delaware & Hudson	170	172¼	169⅞	171	+2¾
28⅜	29	2,000	Denver & Rio Grande	28⅞	29	27½	28¼	− ¾
64¼	65	3,950	Den. & Rio Grande pf.	66	66	63½	64½	−2
34¾	35⅛	200	Distillers' Securities	35⅛	35⅛	35⅛	35⅛	+ ⅛
26½	27¾	100	Duluth, S. S. & A. pf.	27	27	27	27	−1½
90	..	110	Du Pont Powder pf.	91	91	91	91	+1
30⅝	30¾	8,500	Erie	30¾	30⅞	30⅝	30¾	...
48	48½	200	Erie 1st pf.	48⅜	48⅜	48¼	48¼	+ ¼
23	27½	100	Federal M. & S.	23	23	23	23	− ¼
158½	158¾	1,300	General Electric	158¾	158¾	157¾	158	−1
6	6⅛	500	Goldfield Consol.	6⅛	6⅛	6⅛	6⅛	...
127⅜	127¾	1,800	Great Northern pf.	127⅞	128	127½	127½	− ¼
60½	61½	700	G. N. certs. Ore Prop.	61⅝	61⅝	61	61	− ½
138	138¾	100	Illinois Central	138	138	138	138	+ ⅛
18¼	18½	400	Interborough-Met.	18⅜	18⅜	18¼	18¼	...
51	51½	300	Interborough-Met. pf.	51¾	51¾	51¼	51¼	− ⅝
119½	120¼	800	Int. Harvester	119¾	120	119½	119½	− ½
123⅞	124	100	Int. Harvester pf.	124	124	124	124	− ¼
9¾	10¼	300	Int. Paper	10¼	10¼	10	10¼	+ ⅛
46½	47	300	Int. Paper pf.	47	47	47	47	...
40⅜	40¾	100	Int. Steam Pump	40⅝	40⅝	40⅝	40⅝	+ ⅛
87¾	88	100	Int. Steam Pump pf.	88	88	88	88	+ ½
16	16¾	200	Iowa Central	16⅝	16¾	16⅝	16¾	+ ¼
29	30	300	Iowa Central pf.	29⅞	30	29⅞	30	+ ⅝
34½	35	1,400	Kansas City South	34⅜	35	34⅜	34¾	+ ½
104½	104¾	1,500	Laclede Gas	104⅝	105	104⅝	104¾	+ ⅜
35	40	100	Lake Erie & West. pf.	35	35	35	35	− ¼
175¾	176	22,450	Lehigh Valley	175	176½	174¾	176	+1
146	146⅝	1,200	Louisville & Nash.	146⅜	146½	146⅜	146½	...
135	138	15	Manhattan Elevated	137½	137½	137½	137½	...
20⅛	20¼	500	Miami Copper	20	20⅛	20	20	− ⅛
139¼	140	240	Minn., St. P. & S.S.M.	140¼	140¼	140¼	140¼	...
..	..	400	M., St.P. & S.S.M. rgts	7¾	7¾	7½	7½	− ⅛
32⅞	33⅛	500	Mo., Kansas & Texas	33⅜	33⅜	33	33	− ¼
66	67	50	Mo., Kan. & Tex. pf.	66	66	66	66	...
49½	49¾	7,600	Missouri Pacific	50⅛	50⅛	49⅛	49¼	−1
132½	135	300	Nat. Biscuit Co.	136½	136½	136	136	− ½
..	..	10	Nat. City Bank	398	398	398	398	...
16	17	100	Nat. Enam. & Stamp	17	17	17	17	...
52¾	53	100	National Lead Co.	52¾	52¾	52¾	52¾	− ¼
33	34	200	Nat. Rys. of M. 2d pf.	34¼	34¼	34	34	− ½
18¾	19	800	Nev. Consol. Copper	18¾	18¾	18¾	18¾	− ¼
107	107½	670	New York Central	107½	107½	107	107⅜	...
145	146½	25	N. Y., N. H. & H. sub. certs., 3d paid	145	145	145	145	...
42⅞	43	8,000	N. Y., Ont. & West.	41⅝	43⅜	41⅝	42⅞	+1⅜
106¾	107	300	Norfolk & Western	106¾	106¾	106⅝	106¾	− ¼
85¾	87¾	100	Norfolk & West. pf.	87½	87½	87½	87½	+ ¾
73¼	73½	2,100	North American	72	73½	72	73½	+1⅞
125	125¼	6,350	Northern Pacific	125⅝	125⅝	124¾	125⅛	− ⅜
50	51	400	Pacific Tel. & Tel.	50	50¼	50	50¼	+ ¼
..	..	12	Park National Bank	373	373	373	373	...
125⅞	126	7,100	Pennsylvania R. R.	126	126	125⅝	126	+ ¼
..	..	20,624	Pennsylvania rights	2 13-64	2 7-32	2 11-64	2 3-16	...
105¾	106	100	People's Gas, Chi	105¾	105¾	105¾	105¾	− ¼
79¼	79½	250	Pittsburg Coal pf.	79½	79½	79½	79½	+ ¾
32¾	33	200	Pressed Steel Car	32⅞	32⅞	32⅞	32⅞	+ ⅝
119¼	119¾	400	Pub. Serv. Corp., N. J.	119½	119¾	119½	119½	+ ⅜
160	161	100	Pullman Company	160¼	160¼	160¼	160¼	+ ¼
32½	33	200	R'way Steel Spring	33	33	33	33	+ ½
17¾	17⅞	400	Ray Consol. Copper	18	18	17⅞	17⅞	...
156⅛	156⅜	75,700	Reading	157	157	155¾	156¼	− ½
90	93	200	Reading 1st pf.	91	91	91	91	+ ½
99¾	100¾	1,640	Reading 2d pf.	100	101	100	100	...
32	32½	100	Rep. Iron & Steel	32½	32½	32½	32½	+ ⅝
94¾	95½	100	Rep. Iron & Steel pf.	95	95	95	95	− ½
30	30⅛	7,800	Rock Island Co.	29½	30½	29½	30⅛	+ ⅛
60½	61½	500	Rock Island Co. pf.	60½	61½	60½	61⅜	+3⅜
31	32¼	100	St. Louis Southwest'n	30	30	30	30	...
67	68	100	St. L. Southwest'n pf.	66	66	66	66	− ¼
143½	..	100	Sears, Roebuck & Co.	143¾	143¾	143¾	143¾	+ ¼
..	..	10	Sloss-Shef. S. & I. pf.	112	112	112	112	...
115⅞	116	2,600	Southern Pacific	116⅛	116⅛	115½	116	− ¼
27½	27¾	1,800	Southern R'way ext.	27⅝	27¾	27⅜	27⅝	− ⅛
64	64½	250	South. R'way pf., ext.	64	64	64	64	− ⅛
37¼	37½	1,100	Tennessee Copper	37¾	37¾	36¾	37⅜	+ ⅛
127	128	500	Texas Co.	128	128	128	128	...
26⅞	27⅛	900	Texas & Pacific	27½	27½	26½	27	− ⅛
6⅞	7½	300	Tol. R'way & Light	7	7	7	7	+ ⅛
19	20	700	Tol., St. L. & West	20	20¼	20	20¼	+ ¼
48	50	400	Tol., St. L. & W. pf.	49	49¼	49	49¼	+ ¾
66	67¼	100	Underw'd Typewriter	66¾	66¾	66¾	66¾	+ ¾
178¼	178⅜	39,700	Union Pacific	179	179	178⅛	178⅜	− ⅝
94⅛	94¾	400	Union Pacific pf.	94½	94½	94	94¼	− ½
71¾	72¼	200	United Rys. Inv. pf.	71½	71½	71¼	71¼	− ½
95	99	50	U. S. Express	98	98	98	98	...
72¼	72¾	500	U. S. Realty & Imp.	72⅛	73⅝	72⅛	73½	+1¾
40¼	41	100	U. S. Rubber	41	41	41	41	− ¼
112	114	100	U. S. Rubber 1st pf.	113	113	113	113	...
76	76⅛	61,400	U. S. Steel	76½	76⅝	75¾	76	− ¾
119	119½	1,400	U. S. Steel pf.	119¼	119½	119¼	119½	+ ¼
45⅛	45¼	1,100	Utah Copper	45⅛	45¼	45	45⅛	+ ⅛
63¼	63½	14,000	Va.-Caro. Chemical	63	63½	62¼	63½	+ ¾
..	44	300	Va. R'way & Power	44½	44½	44	44	− ½
16	16½	400	Wabash	16¼	16¼	16	16¼	− ¼
36½	37	1,400	Wabash pf.	36⅞	37¼	36½	36½	− ⅝
53½	54½	1,400	Western Maryland	55	55½	54½	54½	...
76¾	79¾	100	Western Maryland pf.	76¾	76¾	76¾	76¾	...
72¾	73¼	100	Western Union Tel.	73	73	73	73	− ¾
68⅞	69	100	Westinghouse E. & M.	69½	69½	69½	69½	+ ½
4	5	100	Wheel. & Lake Erie	4⅛	4⅛	4⅛	4⅛	− ⅛
70¾	71½	500	Wisconsin Central	71½	71½	70¾	71	− ½

*Cents per share.

BID AND ASKED QUOTATIONS.

Closing quotations for Government bonds and stocks in which there were no transactions:

	Bid.	Asked.
2s, r., 1930	101⅛	101⅝
2s, c., 1930	101⅛	..
3s, r., 1918	101¾	102½
3s, c., 1918	101¾	..
4s, r., 1925	114⅝	115½
4s, c., 1925	115	116¼
Pan. 2s, r., 1936	101	101½
Pan. 2s, r., 1938	101	101½
Adams Exp.	242	246
Allis-Chalm.	7	7½
Am. Ag. C. pf.	101	102
A. B. S. pf.	95½	97½
A. B. S. & Fdy. pf.	131	134½
Am. Coal	60	100
Am. Exp	238	240
A. H. & L.	3½	4¼
A. H. & L. pf.	22½	24
Am. Locom.	37½	38½
Am. Locom. pf.	104½	106¼
Am. Malt	3¾	4¼
Am. S. pf., B.	87½	88
Am. Snuff	268	..
Am. Sn. pf.	100	..
Am. S. Ref.	118¾	119
Am. Wr. P. pf.	29¼	30¼
Ann Arbor	20	40
Ann Arbor pf.	60	80
Asso. Oil	51	53
Atl. C. L.	124½	125
Batopilas M.	2	2⅛
Bruns. Ter.	9	9⅞
B., R. & P.	110	120
B., R. & P. pf.	120	150
But'k Co.	29	31
Canada So.	65⅛	72¼
Cent. L. pf.	98¾	99
C. R. R. of N. J.	270	278
Chi. & Alt.	25	30
C. & A. pf.	..	54
C. & E. Ill. pf.	107	..
C., I. & L. pf.	60	80
C. & N. W. pf.	201	210
Chi., St. P., M. & Om.	135	145
C., C., C. & St. L.	60	64
C., C., C. & St. L. pf.	92½	100
Cleve. & P.	166½	..
Cleve. & P. Special	96	..
Col. F. & I. pf.	..	110
Col. & So. 1st pf.	75½	76
Col. & So. 2d pf.	72	74½
Col. & H. C. & I., full paid	..	19¾
Cons. Coal	102	106
C. R. & L.	70	..
Crex Carpet	71	75
Cub.-Am. S.	85	87½
Cub.-Am. S. pf.	91	92½
D., L. & W.	505	550
D. M. & Ft. D.	5	18
Det. Edison	109⅝	..
Det. U. R.	..	72
D., S. S. & A.	14⅝	15½
Erie 2d pf.	38	38½
Ev. & T. H.	65	70
Ev. & T. H. pf.	80	85
F. M. & S. pf.	60	65
Gen. C. Co.	134	137
Gen. C. Co. pf.	107	108
Granby Con.	30	60
Hav. E. R. pf.	..	97½
Hock. Val.	130	140
Homestake	85	87½
Ill. C. l. l.	93¼	..
Inger.-Rand.	90	..
Inger.-Rand. pf.	94	..
Jol. & Chi.	163¼	..
Kan. C., Ft. S. & Mem. pf.	74	76
Kan. C. So. pf.	67	67½
K. & D. M.	5	8
K. & D. M. pf.	33	40
Lack. Steel	42	46
L. E. & W.	14	15¼
Lake Shore	325	450
Long Island	57	62
Mackay Cos.	90	93½
Mackay Cos. pf.	75½	76¼
Man. Beach.	2½	8½
Md. C. pf.	60	..
Mer. Marine	4½	5
Mer. Marine pf.	16¼	16½
May Dept. Stores	68½	..
Mich. Cent.	..	180
M. & St. L.	21¾	23
M. & St. L. pf.	36	37½
M., St. P. & S. S. M. pf.	150	154
M., St. P. & S. S. M. leased line	88½	89⅝
N., C. & St. L.	146	155
Nat. B. pf.	126½	128¾
Nat. Enam. pf.	84	92
N. Lead pf.	106	108¾
Nat. Rys. of M. 1st pf.	65	72
N. Cent. C.	30	60
N. Y. A. B.	67	70
N. Y., C. & St. L.	58	60
N. Y., C. & St. L. 1st pf.	101	107
N. Y., C. & St. L. 2d pf.	82	85
N. Y. D. Co.	25	30
N. Y. D. Co. pf.	..	66
N. Y., N. H. & H.	145	147½
Norf. So.	47	54
Nor. Cent.	245	..
N. O. T. & Light	42¼	48
Ont. Mining	1½	2
Pac. Coast	94	104
Pac. C. 1st pf.	85	110
Pac. C. 2d pf.	94	104
Pac. Mail	24½	25½
Pac. Tel. & Tel. pf.	93	98
Peo. & E.	17	21
Pere Marq.	..	30
Pere M. 2d pf.	..	38
Phila. Co.	106	109
P., C., C. & St. L.	94	95
P., C., C. & St. L. pf.	105	115
Pitts. Coal	21	21¼
P., Ft. W. & C.	160½	..
Pitts. S. pf.	102½	105
Pr. St. Car pf.	101	103
Quicksilver	2	3
Q'ksil'r pf.	2	4½
Ry. St. Sp. pf.	100	100½
Rens. & S.	185½	200
R., W. & O.	119	..
St. L. & S. F. 1st pf.	61½	64
St. L. & S. F. 2d pf.	39¾	40
St. L. & S. F., C. & E. I. ctfs.	185	180
St. L. & S. F., C. & E. I. new ctfs.	54	60
St. L. & S. F., C. & E. I. pf. ctfs.	107	125
Sears-Roeb. pf.	..	121¼
S.-S. S. & I.	49½	51
So. P. R. S.	78	85
So. P. R. S. pf.	107½	110½
So. Ry., M. & O. ctfs.	75¼	88
T. P. L. Tr.	87	95
Third Av.	11	11½
T., P. & W.	16	..
T. C. R. T.	108⅝	109⅝
T. C. R. T. pf.	134¼	145
Und. Typew. pf.	104½	105¾
U. B. & P.	6¾	8⅛
U. B. & P. pf.	56¼	59
Un. Cig. M. pf.	102	104
Un. Dry G.	101½	102½
Un. Dry G. pf.	104¼	105¼
U. Rys. In.	41¾	42
U. S. Ind. Alcohol	25	26½
U. S. Ind. Alcohol pf.	91	93
U. S. C. I. Pipe	16½	17½
U. S. C. I. Pipe pf.	54¼	56½
U. S. R. & Ref.	3⅞	7
U. S. R. & Ref. pf.	11	18
U. S. Rub. 2d pf.	77	77½
U. & B. R.	163	..
Va.-Car. C. Co. pf.	123	126
Va. I., C. & Coke	60	62
W. F. Exp.	163	164½
Westingh'se 1st pf.	110	118
W. & L. E. 1st pf.	13½	14½
W. & L. E. 2d pf.	6¼	7½

PHILADELPHIA PRICES.

Special to The New York Times.

PHILADELPHIA, May 2.—Reading and Lehigh Valley were features of strength in an otherwise somewhat irregular local market session this morning. Later Reading eased off somewhat, in sympathy with the reaction in Wall Street. The rise in "Valley" was accompanied by the report that the so-called "Rock Island" crowd were again manipulating the stock. As for Reading's strength there was a reiteration of the story of a plan on the part of the anthracite roads to settle the difficulty of compliance with the commodity clause by segregating the coal lands in a manner such as was followed by the Lackawanna with most gratifying results to stockholders.

STOCKS.

Sales.		High.	Low.	Last.
80	Cambria Steel	46⅛	46	46
135	Electric Storage	53	52⅞	53
552	General Asphalt war	94¼	94	94¼
50	Lake Superior Corp	28¾	28¾	28¾
10	Lehigh Navigation	88	88	88
873	Lehigh Valley	88	87½	88
100	L. V. Trac. t c	8½	8½	8½
10	Missouri Pacific	49⅛	49⅛	49⅛
10	Phila. Rapid Transit	18	18	18
125	Phila. Rapid Tr. t. c.	18	18	18
26	Penn. Steel pf.	104½	104½	104½
1,531	Pennsylvania	63	62 13-16	63
890	Pennsylvania war, w.i.	11	10¾	11
841	Phila. Electric	16⅛	16⅛	16⅛
25	Phila. Traction	82½	82½	82½
52	Penn. Salt. Mfg.	110½	110½	110½
100	Rock Island	30	30	30
1,120	Reading	78¼	78	78 3-16
100	Southern Ry.	27⅝	27⅝	27⅝
8,363	Tonopah-Belmont	6 3-16	6 1-16	6 1-16
1,496	Tonopah Mining	6¼	6	6
566	United Gas Imp	86⅝	86½	86⅝
4,580	U. S. Steel	76⅜	75⅞	76⅛
100	Union Traction	46	46	46

BONDS ON STOCK EXCHANGE.

Tuesday.

Total sales May 2, 1911 .... $3,954,000
From Jan. 1, 1911 290,078,500
Corresponding period last year 282,438,800

Argentine Gov 5s
1,000 .... 98⅞
Jap Gov 4½s, ster loan, 2d Series
4,500 .... 93⅝
8,000 .... 93⅜
Jap Gov 4s, sterling loan
1,000 .... 88¼
Rep of Cuba 4½s
3,000 .... 98⅝
U S of Mexico 5s
1,000 .... 96⅜
N Y City 4s, 1957
17,000 100
registered
1,000 .... 99⅞
N Y City 4s, 1958
190,000 100
N Y City 4s, 1959
23,000 100
3,000 .... 100¼
2,000 100
2,000 .... 100¼
N Y City 4½s
13,000 .... 102⅞
10,000s20f 102⅞
25,000 .... 102⅞
temp receipts
30,000 .... 103⅜
305,000 .... 103⅜
170,000 .... 103⅞
5,000 .... 103⅜
N Y City 4½s, 1957
12,000 .... 108⅜
9,000 .... 108⅞
Alb & Susq 3½s
5,000 .... 93⅝
35,000 94
54,000 .... 94¼
Allis-Chalmers 5s
15,000 .... 77¼
1,000s6f 77¼
2,000 .... 77¼
Am Ag Ch conv 5s
10,000 .... 101¼
Am Cotton Oil 4½s
1,000 .... 98¼
5,000 .... 98⅛
Am Smelt & Ref deb 6s, sub rcts full paid
8,000 .... 102¼
500 .... 102¼
500 .... 102¼
5,000 .... 102¼
5,000 .... 102¼
9,000 .... 102⅛
15,000 .... 102⅛
Am T & T conv 4s
1,000 .... 108⅞
Am T & T col 4s
5,000 .... 90⅛
Am Tobacco 4s
2,000 85
8,000 .... 85¼
13,000 85
11,000 .... 85¼
Am Tobacco 6s
10,000 .... 106⅞
2,000 107
5,000 .... 106⅞
Ann Arbor 1st 4s
3,000 82
Armour & Co 4½s
24,000 93
A, T & S F gen 4s
9,000 99
81,000 .... 99⅛
2,000 99
6,000 .... 99⅛
registered
4,000 .... 98⅞
adjustment 4s
23,000 .... 91⅞
stamped
500 c 92⅛
500 .... 92⅛
1,000 .... 91⅞
convertible 4s
1,000 .... 109⅝
39,000 .... 109⅝
30,000 .... 109⅜
20,000 .... 109⅞
5,000 110
10,000 110
20,000 .... 110⅛
conv 4s, 1960
20,000 .... 104¼
Issue 1909
10,000 .... 109⅝
sub rcts, 2d pd
2,000 .... 104⅛
convertible 5s
8,000 .... 110⅝
2,000 .... 110⅞
10,000 .... 110⅝
10,000 .... 110⅝
Atl Coast Line 4s
2,000 .... 95⅝
4,000 96
15,000 .... 95⅞
1,000 .... 95⅞
1,000 .... 95½
Atl Coast Line, Lo & Nash col 4s
10,000 .... 94½
Baldwin Locom 5s
5,000 .... 102¼
5,000 .... 102⅜
Balt & O prior lien 3½s
10,000 .... 92⅞
10,000 .... 92⅝
gold 4s
1,000 99
5,000 .... 98⅞
6,000 99
P, L E & W Va 4s
2,000 92
S W Div 3½s
1,000 91
10,000 .... 91⅛
Bethlehem Steel 5s
15,000 .... 93⅞
16,000 .... 93⅝
Bklyn Rapid Tran gold 5s
1,000 .... 103½
Bklyn Rapid Tran ref conv 4s
5,000 .... 84¼
6,000 .... 84⅝
2,000 .... 84½
Bklyn Un Elev 1st
1,000 .... 101¼
5,000 .... 101½
Bdway & 7th Av 1st con 5s
5,000 102
Canada So 2d
12,000 101
Cal G & Elec 5s
1,000 95
Cent of Ga Ry con 5s
1,000 .... 108⅜
Cent Leather 5s
6,000 .... 98⅞
10,000 99
Cent of N J gen 5s, registered
3,000 .... 122⅝
Cent Pac gtd 4s
1,000 .... 97¼
Cent Vermont 4s
5,000s5 .... 90⅛
Ches & O con 5s
4,000 .... 112⅝
1,000 .... 112⅛
fund 5s
5,000 .... 103¼
general 4½s
16,000 101
1,000 .... 100⅞
convertible 4½s
12,000 .... 96¼
5,000 .... 96⅛
Big Sandy 4s
5,000 87
Chi & Alton 3s
1,000 .... 73⅜
C, B & Q gen 4s
1,000 .... 97½
25,000 .... 97⅜
3,000 .... 97¼
15,000 .... 97⅜
C, B & Q joint 4s
5,000 .... 96⅞
33,000 97
24,000 .... 96⅞
Illinois Div 3½s
1,000 .... 88½
Nebr Ext 4s
5,000 .... 99⅛
Chi & East Ill ref & imp 4s
5,000 .... 81¼
Chi, Mil & St P gen 3½s, Ser B
1,000 .... 87⅝
gen 4s, Ser A
66,000 99
4s, 1934
13,000 .... 98¼
C & N W gen 4s
20,000 .... 98⅝
5,000 99
C, R I & P gen 4s
6,000 .... 97½
Chi, Rock Isl & Pac ref 4s
2,000 .... 89⅞
3,000 .... 89⅝
C, R I & P R R 4s
47,000 .... 75⅛
20,000 .... 75¼
15,000 .... 75⅜
2,000 .... 75¼
25,000 .... 75⅜
25,000 .... 75⅜
5,000 .... 75¼
20,000 .... 75⅛
25,000 .... 75⅜
10,000 .... 75¼
10,000 .... 75⅜
Col Fu & Ir gen 5s
1,000 99
Col Industrial 5s
5,000 .... 75¼
9,000 76
1,000 .... 75½
Col Midld 1st 4s
5,000 65
Col & So 1st 4s
2,000 .... 95¼
Col & So ref & ext 4½s
2,000 .... 98⅜
Del & Hud conv 4s
29,000 99
17,000 .... 99⅛
Del & Hud 1st & refunding 4s
4,000 .... 98⅞
16,000 99
Den & R G con 4s
2,000 93
Den & R Gr 1st & ref 5s
19,000 93
Dist Sec Corp 5s
3,000 .... 77⅝
3,000 .... 77⅜
Erie 1st con 4s
5,000 .... 85½
Erie 1st gen 4s
10,000 .... 75¼
1,000 .... 75⅛
Erie conv 4s, Ser B
8,000 72

Evans & Ter Hte con 6s
5,000 .... 112½
Fla East Coast Ry 1st 4½s
5,000 .... 95¼
Ga Pacific 1st 6s
4,000 .... 113⅜
Hock Val 1st 4½s
1,000 103
4,000 .... 103½
Ill Cent ref 4s
9,000 .... 97¼
Inter-Met 4½s
1,000 .... 78⅞
2,000 79
10,000 .... 78⅞
5,000 79
Inter Rap Tran 5s
35,000 .... 103⅝
Int & Gt N 2d 5s, Trust Co ctfs
63,000 120
Int Paper conv 5s
5,000 84
Int Stm Pump 5s
1,000 .... 94½
Kan & M 2d 5s
2,000 98
K C, Ft S & M 4s
3,000 .... 80¼
15,000 .... 80¼
5,000 .... 80⅛
26,000 .... 80⅜
2,000 .... 80¼
Kansas City So 5s
3,000 101
Kings Co E L & P pur money 6s
5,000 .... 113¼
K Co E L & P 5s
6,000 104
Lack Steel 5s, 1915
5,000 .... 94⅞
7,000 95
20,000 .... 94⅞
Lack Steel 5s, 1923
13,000 .... 93⅝
5,000 93
L S & M So 4s, 1928
3,000 .... 94⅝
5,000 .... 94½
1931
32,000 .... 94¼
7,000 .... 94¼
L Island rfd 4s
8,500 .... 96¼
500 .... 96⅜
4,000 .... 96⅜
Louisv & Nashv unified 4s
5,000 .... 98⅞
N F & S 1st 5s
1,000 .... 108¼
Manhattan Con 4s, tax exempt
4,000 97
Mil, L S & W ext 5s
1,000 111
Mo, K & T 1st 4s
20,000 .... 97¼
3,000 97
Mo, K & T 2d 4s
5,000 .... 84¼
5,000 .... 84½
Mo, K & T ext 5s
5,000 .... 102¾
Mo Pac conv 5s
25,000 .... 94¼
35,000 94
Mo Pacific 4s
1,000 .... 77¼
10,000 .... 77⅝
Nassau Electric R R 4s
1,000 .... 78¼
Nat Rys of Mex prior lien 4½s
1,000 .... 93¼
gen 4s
500 86
500 86
N Y Central gen 3½s
2,000 89
1,000 .... 88⅜
M C col 3½s
1,000 79
1,000 .... 78½
N Y, Chi & St L 25-year deb 4s
10,000 .... 91¼
N Y Gas, E L, H & P col trust 5s
10,000 104
N Y, N H & H conv deb 6s
9,000 .... 133⅜
3,000 .... 133⅛
N Y, O & W ref 4s
1,000 .... 96½
N Y Tel 4½s
17,000 .... 99⅝
15,000 .... 99⅞
Norf & West conv 4s
40,000 .... 106¼
North Pac 4s
40,000 .... 100¼
North Pac gen 3s
4,000s20f 71
1,000 .... 71⅛
10,000s20f 71
Og & Lake C 4s
1,000 89
Ore R & N con 4s
3,000 .... 96⅛
Oregon Short Line 1st con 5s
2,000 .... 112⅝
Oregon Short Line gtd refg 4s
1,000 .... 94¼
2,000 .... 94⅜
Pac Tel & Tel 5s
10,000 .... 98⅝
2,000 .... 98⅞
29,000 .... 98¾
Penn conv 3½s, 1912
1,000 .... 99⅝
1915
11,000 97
16,000 .... 97⅛
Penn gtd 4½s
1,000 .... 103⅜
Penn 4s, 1948
1,000 .... 103⅝
4,000 .... 103⅜
Phil, Balt & W 4s
2,000 .... 102½
Public Serv Corpn sink fund 5s
1,000 .... 94¼
Reading gen 4s
44,000 .... 97⅜
Rome, W & Og con 5s
1,000 108
St L, Ir Mt & So gen 5s
8,000 108
unify & ref 4s
10,000 85
St L & S F Ry gen 5s
1,000 .... 107½
St L & S F R R gen 5s
1,000 .... 88⅞
ref 4s
50,000 82
St L S W 1st 4s
4,000 .... 91⅜
con 4s
4,000 79
San A & A P 4s
4,000 88
Seaboard Air Line Ry adj 5s
5,000 .... 79⅞
1,000 .... 79⅞
2,000 80
5,000 .... 79⅞
5,000 .... 79⅜
5,000 .... 79⅝
Seaboard Air Line gold 4s, sta
10,000 .... 87⅛
So Pac col 4s
5,000 .... 92¼
5,000s20f 92¼
So Pac conv 4s
2,000 97
22,000 .... 97⅛
27,000 .... 97¼
So Pac 1st ref 4s
20,000 .... 95⅞
So Ry 1st 5s
7,000 .... 107¾
8,000 .... 107⅛
So Ry gen 4s
11,000 .... 79⅛
85,000 .... 79¼
1,000 .... 79⅜
1,000 .... 79¼
Tex & N O, Sab Div 6s
3,000 .... 101⅞
Tex & Pac 1st 5s
6,000 .... 110½
Underground Elect Rys of London income 6s
20,000 .... 56½
Un Pac 1st 4s
1,000 .... 101½
5,000 .... 101⅝
2,000 .... 101½
18,000 .... 101⅝
2,000 .... 101⅝
Un Pac conv 4s
10,000 .... 105¼
33,000 .... 105⅛
10,000 105
4,000 .... 105⅛
10,000 105
20,000 .... 105⅛
U S Rubber 6s
10,000 105
6,000 3 105
30,000 .... 104⅞
3,000 105
21,000 .... 104⅞
U S Steel Corp s f 5s
186,000 106
5,000 .... 106⅛
registered
500 106
Va-Car Ch 1st 5s
5,000 101
2,000 .... 100⅝
Va I, C & C 5s
1,000 .... 92¼
Wabash 2d 5s
1,000 .... 100¼
Wabash ref & ext 4s
5,000 .... 68⅝
6,000 .... 68⅜
12,000 .... 68⅝
12,000 .... 68⅜
Wabash, Pitts Ter 1st, Cent Trust ctfs
28,000 .... 42⅜
7,000 .... 42⅛
Colum Tr ctfs
5,000 43
Western Elect 5s
5,000 .... 101⅛

West Md 4s
15,000 .... 86⅝
20,000 .... 86½
85,000 .... 86⅝
43,000 .... 86⅝
6,000 .... 86⅝
2,000 87
West Shore 4s, reg
2,000 .... 98½
Westinghouse El & M 1st conv s f 5s
2,000 93
Wilkes & East 1st
4,000 .... 99⅜
Wis Cent gen 4s
1,000 .... 93¼
9,000 .... 93⅜
1,000 .... 93¼
3,000 .... 93⅜

CONSOLIDATED EXCHANGE.

Tuesday.

The market on the Consolidated Exchange continued a broad one, fifty-three different stocks being represented on the list, including American Sugar Refining, odd lots of which sold at 118¾ to 118⅝, and Pacific Mail, which sold at 24¾, no sales of either of these stocks being reported on the New York Stock Exchange. Generally at the lower levels the market on the floor exhibited relative firmness compared with the other board.

Sales.		Open.	High.	Low.	Last.
2,100	Amal. Copper	63⅝	63⅞	63¼	63⅜
400	Am. Beet Sugar	45⅜	46	45¼	45¼
130	Am. Can	10⅜	10⅝	10⅜	10⅝
150	Am. Car and F.	53⅜	53⅜	53	53
1,020	Am. Cotton Oil	54⅝	56⅝	53⅞	56¾
60	Am. Ice	23⅞	23⅞	23½	23⅞
1,860	Am. Smelting	76⅝	76⅞	75⅜	75⅞
30	Am. Sugar	118⅝	118⅝	118½	118½
700	A., T. & S. F.	109⅜	110⅛	109⅛	110⅛
20	Balt. & Ohio	105⅝	105⅝	105⅝	105⅝
30	Beth. Steel	33	33	33	33
480	Brooklyn R. T.	79⅛	79⅛	78¾	78¾
680	Can. Pacific	235¼	235⅞	234½	235
10	Cent. Leath.	27⅜	27⅜	27⅜	27⅜
90	Ches. & Ohio	81⅞	81⅞	81⅜	81⅞
500	C., M. & St. P.	122¼	122¼	121¼	121½
10	Col. F. & I.	30½	30½	30½	30½
110	Con. Gas	145	145	144⅝	144⅝
50	Den. & R. G.	27⅞	28	27⅞	28
10	D. & R. G. pf.	64¼	64¼	64¼	64¼
10	Dis. Secur.	35¼	35¼	35¼	35¼
210	Erie	30⅝	30⅝	30½	30½
20	Erie 1st pf.	48	48⅝	48	48⅝
100	Gt. North. pf.	128	128	127⅜	127⅜
10	Inter-Met.	18⅜	18⅜	18⅜	18⅜
170	Inter-Met. pf.	51⅜	51¾	51	51¼
40	Kan. Cy. So.	35⅛	35⅛	34¼	34½
3,380	Lehigh Valley	174¾	176½	174¾	176
10	Louis. & Nash.	146	146	146	146
30	M., K. & Tex.	33⅝	33⅝	33⅛	33⅛
1,640	Mo. Pacific	50⅛	50⅛	49½	49½
10	Nat. Lead	53	53	53	53
50	N. Y. Central	107⅛	107⅛	107⅛	107⅛
1,000	N. Y., O. & W.	41⅞	43⅛	41⅞	43
450	Nor. Pacific	125⅛	125⅛	125	125
50	Pac. Mail	24¾	24¾	24¾	24¾
1,080	Pennsylvania	125⅞	126⅛	125⅝	126
1,460	Penna. rights	2¼	2¼	2 3-64	2¼
30	People's Gas	105⅝	105⅝	105⅝	105⅝
15,140	Reading	156⅝	157⅛	155⅞	156½
900	Rock Island	29⅞	30⅛	29⅞	30
20	Rock Island pf.	61⅛	61⅛	61⅛	61⅛
840	Southern Pac.	116⅛	116⅛	115⅜	115⅞
160	Southern Ry.	27⅝	27⅝	27½	27½
30	Tenn. Copper	37⅛	37⅛	37⅛	37⅛
10	Texas Pac.	26½	26½	26½	26½
7,400	Union Pac.	178⅞	178⅞	178⅛	178⅛
20	U. S. Rub.	41	41	41	41
18,570	U. S. Steel	76⅝	76⅝	75⅝	76⅛
80	Utah Copper	45	45⅜	45	45⅛
1,210	Va.-Car. Ch.	62⅝	63⅝	62¼	63⅜
20	Wabash	16⅛	16⅛	16⅛	16⅛
200	Wabash pf.	37⅛	37⅝	36⅝	36⅝
57,280					

MINING STOCKS.

Sales.		Open.	High.	Low.	Last.
500	Atlanta	.11	.11	.11	.11
200	Consol. Va.	1.35	1.35	1.35	1.35
200	Goldf. Con.	6.25	6.25	6.25	6.25
200	Gould & Curry	.17	.17	.17	.17
500	Jim Butler	.27	.27	.27	.27
1,000	Kentuck	.14	.14	.14	.14
100	Mexican	4.90	4.90	4.90	4.90
400	Sierra Nevada	.43	.43	.43	.43
400	West End	.60	.60	.60	.60
200	Yellow Jacket	.43	.43	.43	.43
3,520					

BOSTON STOCK MARKET.

Special to The New York Times.

BOSTON, May 2.—The undertone in the local market was somewhat reactionary to-day, and prices are all fractionally lower as a result of the day's trading. Amalgamated dropped to 63, North Butte sold down to 28¾, and Lake copper declined to 32¾.

BONDS.

Sales.		High.	Low.	Last.
$1,000	Am. Agr. Chem. 5s	101½	101½	101½
12,000	Am. Tel. & Tel. 4s	90⅛	90⅛	90⅛
1,000	Am. Tel. & Tel. cv. 4s	109	109	109
6,000	A., T. & S. F. 4s	99⅝	99⅝	99⅝
1,000	A., G. & W. I. S. S. 5s	71⅝	71⅝	71⅝
5,000	C., B. & Q. jt. 4s	97	96⅞	97
10,000	Central Vt. 1st 4s	89	89	89
1,000	N. Y., N. H. & H. cv. 6s	133¼	133¼	133¼
15,000	United Fruit 4½s	96⅛	96⅛	96⅛
1,000	West. Tel. & Tel. 5s	98	98	98

RAILROADS.

Sales.		High.	Low.	Last.
100	Atchison	109	109	109
98	Boston Elevated	127	127	127
5	Boston & Lowell	216½	216½	216½
120	Boston & Maine	113	112	112
4	Fitchburg pf	127	127	127
875	Mass. Electric	18⅜	18	18¼
152	Mass. Elec. pf.	88	88	88
372	N. Y., N. H. & H.	146½	146	146
8	Old Colony	185½	185½	185½
95	Union Pacific	179	178½	178½
25	West End	90	90	90
13	West End pf.	103½	103	103

TELEPHONE.

Sales.		High.	Low.	Last.
505	American	146⅝	146	146⅝

MISCELLANEOUS.

Sales.		High.	Low.	Last.
90	Am. Agr. Chem.	58	57⅝	57⅝
54	Am. Agr. Chem. pf.	102	101⅞	101⅞
90	A., G. & W. I.	9⅜	9⅜	9⅜
12	A., G. & W. I. pf.	22	22	22
530	Am. Pneu. Service	5⅜	5⅜	5⅜
95	Am. Pneu. Svc. 2d pf.	17½	17⅜	17⅜
20	Am. Locomotive pf.	105	105	105
65	Am. Sugar Rfg.	119	119	119
65	Am. Sugar Rfg. pf.	118⅝	118	118½
250	Am. Woolen	35½	35	35½
242	Am. Woolen pf.	92¼	91⅞	92
900	East Boston Land	11⅛	10⅝	10⅝
100	Eastern S. S.	88½	88½	88½
4	Edison	286½	286½	286½
131	General Electric	158⅝	158	158
33	Mass. Gas	91⅝	91½	91½
74	Mass. Gas pf.	95½	95½	95½
15	N. E. Cotton Yarn	111	111	111
574	Penn. rights	2⅛	2 1-16	2⅛
78	Pullman	160	160	160
50	Rotary Ring	4½	4½	4½
9	Seattle Elec. pf.	98½	98½	98½
61	Swift & Co.	102¼	101⅞	102
45	Torrington, Class A	31	31	31
210	United Fruit	185⅜	185	185
296	United Shoe Mach.	55½	55	55
110	United Shoe M. pf.	29	28½	28¾
2,516	U. S. Steel	76⅝	75⅞	76
52	U. S. Steel pf.	119⅝	119¼	119⅝
50	Wollaston Land	1¼	1¼	1¼

MINING.

Sales.		High.	Low.	Last.
190	Adventure	6	5⅞	5⅞
145	Algomah	7⅜	7⅜	7⅜
1,445	Amalgamated	63⅞	63	63¼
638	American Zinc	25½	25	25⅛
1,660	Arizona Commercial	16	15½	15¾
160	Atlantic	5¼	5	5¼
130	Boston & Corbin	13¼	13	13
260	Butte Coalition	18	17⅞	17⅞
155	Butte Balaklala	5⅝	5⅝	5⅝
710	Calumet & Arizona	51½	50½	51½
1	Calumet & Hecla	485	485	485
10	Centennial	12¼	12¼	12¼
10	Copper Range	62	62	62
270	East Butte	11⅞	11⅜	11¼
100	Franklin	10	10	10
200	Giroux	6⅝	6⅜	6⅝
1,087	Greene-Cananea	6½	6½	6½
860	*Hancock	23	22	22
235	Helvetia	1¼	1¼	1¼
240	Indiana	13	12⅞	12⅞
100	Inspiration Mining	7 9-16	7 9-16	7 9-16
275	Island Creek pf.	88⅞	88½	88½
100	Isle Royale	14½	14½	14½
150	Kerr Lake	6 7-16	6¼	6¼
50	Keweenaw	2	2	2
520	Lake	33¼	32¾	32¾
10	La Salle	4	4	4
790	Mayflower	1⅜	1 3-16	1⅜
60	Miami	20	20	20
20	Michigan	2⅜	2⅜	2⅜
5	Mohawk	40	40	40
250	Nevada	19	18⅞	18⅞
125	New Arcadian	4	3⅞	3⅞
140	Nipissing	10⅝	10⅜	10⅜
710	North Butte	29½	28¾	28¾
455	North Lake	7	6½	7
470	Old Dominion	40½	40	40½
32	Osceola	104	102	102
340	Parrot	11⅛	11	11⅛
20	Quincy	70⅛	70⅛	70⅛
270	Ray Con.	18	17⅞	17⅞
100	Shannon	10⅞	10⅞	10⅞
20	Shamuck Arizona	20	20	20
35	Superior	33¼	33	33
25	Superior & Boston	5	5	5
937	Superior & Pittsburg	14⅝	14½	14½
20	Tamarack	39	39	39
170	Trinity	4	3¾	4
437	U. S. Smelting	34½	34½	34½
225	U. S. Smelting pf.	47	46⅝	46⅝
195	Utah Con.	15⅝	15	15
10	Utah Copper	45	45	45
—	Victoria	2½	2	2
70	Winona	7	6⅞	7
60	Wolverine	110	110	110

*Assessment paid.

METAL MARKET REPORTS.

On the Metal Exchange yesterday trading continued quiet. Tin was weak at a recession of about ¼c in the bid and ⅝c in the asking price. Copper, lead, and spelter were unchanged.

The closing bid and asked prices follow:

	Tuesday. Bid.	Tuesday. Asked.	Monday. Bid.	Monday. Asked.
Standard Copper.				
Spot	11.60	11.70	11.60	11.70
May	11.60	11.70	11.65	11.75
June	11.65	11.75	11.65	11.75
July	11.65	11.75	11.65	11.75
Lead	4.40	4.50	4.40	4.50
Spelter	5.40	5.45	5.40	5.45
Tin	42.20	42.50	42.60	43.12½

Quotations for spot and future deliveries of copper and pig tin on transactions in yesterday's London metal market are given in the summary following. These are the closing figures and compare with the final prices of Monday:

	Tuesday. £	s.	d.	Monday. £	s.	d.
Copper, spot	54	3	9	54	1	3
Copper, future	54	16	3	54	13	9
Pig tin, spot	194	5	0	195	10	0
Pig tin, futures	191	5	0	192	5	0

The market closed steady. Spanish pig lead was quoted at £12 15s. Cleveland warrants were quoted at a recession of 3d, at 46s 1½d. Spelter was unchanged at £24 2s 6d.

Founded 1873
Tobey & Kirk
WILL BUY:
1 Acker, Merrall & Condit 6s
100 Am. Seeding Machine Com.
100 Borden's Milk Com.
10 Buffalo Gas 1st 5s
10 Denver C. Tramway 5s, 1919-1933
10 Denver Tramway Power 5s
50 Detroit & Mackinac Com.
10 Holly Mfg. 5s
100 Royal Baking Powder Pfd.
50 Sheffield Farms Pfd.
5 Singer (Sewing Machine) Mfg. Co.
5 Syracuse Rapid Transit 2d 5s
50 Worthington Pump Pfd.
TOBEY & KIRK,
25 Broad St., New York
'Phones, 4294-5-6-7-8-9 Broad.

Taylor, Auchincloss & Joost
Members of the New York Stock Exchange
60 BROADWAY, N. Y.
Henry F. Taylor Sherman B. Joost
James C. Auchincloss William R. Gelston
Members N. Y. Stock Exchange Robert Stewart Crocker Special Partner
Transact a General Business in SECURITIES
N. Y. Telephones 5570-71-72 Rector Branch Office: Morristown, N. J.

MEGARGEL & CO.
BANKERS
Dealers in Railroad and other Investment Bonds.
Buy, Sell and Quote all Marketable Securities.
Deposits Received and Interest allowed thereon pending Investment.
5 NASSAU ST. NEW YORK.

Internat'l Agric. Corp. Stocks
Penn. Water & Power Stocks & Bonds
Consol. Rubber Tire Stocks and Incomes
Hudson & Manhattan R. R. Common
BOUGHT AND SOLD
Lamarche & Coady
'Phone 3669 Broad
25 Broad Street New York

WANTED
200 American Piano Com. Stock
100 East. Penn. Railways Pfd. Stock
100 Eastern Steel Com. Stock
200 Gray National Telautograph Stock
100 H. W. Johns-Manville Com. Stock
50 International Silver Com. & Pfd. Stock
FOR SALE
100 American Lithographic Pfd. Stock
50 Interborough Rapid Tran. (old) Stock
100 New York Curtain Stock
100 N. Y. City Interborough Ry. Stock
100 N. Y. State Rys. Com. Stock
100 Western Pacific Ry. Stock
J. K. Rice, Jr. & Co.
Phones 7460 to 7466 Hanover. 33 Wall St., N. Y.

THE TEXAS CO.
1ST MTGE. 6% NOTES
DUE 1917-21
INTEREST PAYABLE J. & J.
PRICE ON APPLICATION.
WEED and GWYNNE,
7907-8 Hanover. 35 Wall St., N. Y. City.

WE OFFER UNDERLYING BONDS AND STOCKS OF PUBLIC UTILITIES CORPORATIONS TO NET 4¼ TO 5¾%
List on application.
B. H. & F. W. PELZER
Phone 6060 Hanover. 43 Exchange Place, N. Y.

INVESTMENT SECURITIES
McALLISTER & LESLIE
38 BROAD ST. Tel.—2615 Broad.

Chicago First Mortgages.
In amounts from $10,000 to $200,000, netting from 4½ to 5½ per cent. Descriptive circulars on request.
Peabody, Houghteling & Co.
(Established 1865) 181 La Salle St., Chicago

Borden's Condensed Milk
Common and Preferred
Tefft & Company,
5 Nassau Street, New York, N. Y.

WANTED
15 BIOGRAPH COMPANY
100 BLAUGAS CO. OF AMERICA
50 BUFF. & LAKE ERIE TRAC. PFD.
$10,000 BUFF., L'PORT & ROCH. 5s
200 NIAGARA FALLS POW. RIGHTS
WM. M. CLARKE
20 BROAD ST., N. Y. Tel. 1015 to 1017 Rector

FOR SALE
100 Natl. Silk Dyeing Pfd.
Gilbert Eliott & Co.
34 Pine St., N. Y. Tel. John 855. Merchants Bank Bldg. Montreal.

Western Pacific Stock
Blaugas Company of Amer. Stock
Chicago Lumber & Coal Co. Com.
E. BUNGE & CO.,
20 Broad Street. 'Phones 4735-4736 Rector.

GUARANTEED 5% STOCK
Company has paid
Dividends Continuously 58 Years
now selling at a low price
Write for particulars
W. E. HUTTON & CO.
Members New York Stock Exchange
Wall and Broad Sts., New York. Private Wires.

McCURDY HENDERSON & CO
BANKERS
21 Nassau Street
Members New York Stock Exchange.
INVESTMENT SECURITIES

INVESTORS

¶ Send for circular describing the following loan to pay 6%.
¶ Closed Mortgage, only indebtedness of a corporation 20 years old.
¶ Value of property six times the entire bond issue.
¶ Guaranteed as to principal and interest.
¶ Net earnings five times the annual interest charges.

PRICE—100 AND INTEREST—PAYS 6%

Farson, Son & Co.

New York, 34 Broad St. — Chicago, First Nat'l Bank Bldg.

An Assured Income

"The real guide to the value of a security is the Company's earning power and its ability to improve its earnings."

We are offering for investment in amounts of $100 and upwards, a security of unusual merit, the intrinsic value of which is considerably in excess of its present market price.

Dividends on this Company's capital stock have been paid for the past 65 years. The properties are of absolute necessity to a population of over 500,000 people, and are controlled by a company which guarantees dividends at the rate of

5% Per Annum

Price and Full Particulars on Request.

White & Co.
Bankers
25 Pine St. New York.

American Bank Note Company
Broad and Beaver Streets, New York

NATIONAL SUGAR PREFERRED
CUBAN SUGAR STOCKS
MUTUAL GAS
AMERICAN METER
N. Y. & EAST RIVER GAS 1ST 5S
N. Y. & QUEENS GAS 5S
N. Y. & QUEENS ELEC. LT. & POW. 5S
BORDEN'S CONDENSED MILK
STANDARD GAS STOCKS

Dominick Bros. & Co.
Tel. 6570 Han. 49 WALL STREET, N. Y.

FOR SALE
Minneapolis Union Ry.
First Mtge. 6s Due 1922
Gilman & Clucas
1st Nat'l Bank Bldg., NEW HAVEN, CT. — 34 Pine St., N. Y.

ATLAS PORTLAND CEMENT CO.
1st mortgage 6s, 1925
JACOB HOFFMANN BREWING CO.
1st mortgage 6s, 1921
CHAS. H. JONES & CO.,
20 Broad St., New York
Municipal, Railroad and Corporation Bonds.
Telephone 3155 Rector. Cable "Orientment."

GUARANTEED STOCKS
EXEMPT FROM TAXATION
Joseph Walker & Sons
Members New York Stock Exchange,
20 Broad St. New York.
Private Wire to Philadelphia.

Pennsylvania R. R. Co.
Rights
Bought and Sold
Parkinson & Burr
Members
New York & Boston Stock Exchanges,
7 WALL STREET, NEW YORK.
Boston Hartford

CURB Stocks
Quotations—BEST SERVICE—Information.
Private Wires, New York, Toronto, Boston.
Unequalled facilities for executing orders.
MARGIN ACCOUNTS SOLICITED.
J. Thomas Reinhardt
24 Broad St., N. Y. 16 King St. W., Toronto.
54 Devonshire St., Boston.

HALE & KILBURN
COM. & PFD.
OTIS ELEV. CO. COM. & PFD.
BUSH TERMINAL CO.
WEED and GWYNNE,
7907-8 Hanover. 35 Wall St., N. Y. City.

FOURTH EDITION
—OF—
ROGER W. BABSON'S
Book "BUSINESS BAROMETERS" now ready for delivery. Price, including postage, $2. Address Compiling Offices of THE BABSON STATISTICAL ORGANIZATION at Wellesley Hills, Mass.
Largest Organization of Its Class in the U. S.

E. W. Bliss Common
Lord & Taylor 1st Pfd.
Alliance Realty
Childs Restaurant Common
Equitable Trust Co.
N. Y. Loan & Improvement Co.
BLAKE & REEVES
Tel. John 1504. 34 Pine St., N. Y.

H. M. BYLLESBY & CO.
ENGINEERS
EXAMINATIONS AND REPORTS
206 SOUTH LA SALLE STREET
CHICAGO
Portland, Ore. Oklahoma City, Okla. Mobile, Ala.

L. B. WILSON. D. M. FERGUSON.
L. B. WILSON & CO.
Members Consolidated Stock Exchange of N. Y.
60 Wall St., N. Y.
Since 1902 we have been handling
FRACTIONAL LOTS
for cash or on conservative margin, with the same personal attention and quick service as 100 share orders.

F. P. FREEMAN & CO.
Members New York Stock Exchange.
25 BROAD STREET.
Small Lots of Stock
Given Careful Attention
BRANCH OFFICE 14 E. 42D ST.
Tel. 4633-34-35 Broad.

W. N. COLER & CO.,
BANKERS.
Established 1870.
43 CEDAR STREET, NEW YORK CITY.
NEW YORK CITY and other high grade municipal bonds.
Special circulars on request.

United States Mortgage & Trust Co.
New York
CAPITAL and SURPLUS $6,000,000
Personal and Business Accounts Invited

TOPICS IN WALL STREET.

Cotton Oil Dividend Declared.

The Directors of the American Cotton Oil Company declared yesterday a semi-annual dividend of 2½ per cent. on the common stock, setting at rest some uncertainty which had existed regarding the maintenance of the 5 per cent. rate for the current half year. The usual 3 per cent. semi-annual dividend on the preferred stock was also declared yesterday, both payable June 1. Recently the stock had declined sharply, and this gave rise to discussion regarding the dividend. The rate on the common stock was fixed at 5 per cent. in 1909, when it was increased from 3 per cent. It was the custom of the company to make payments only once a year, but last December, when 5 per cent. was paid for 1910, it was made known that the Directors planned thereafter to act on the dividend semi-annually. The stock rose nearly 3 points yesterday on the announcement of the dividend.

⁂

Lowering Trust Company Interest.

More was heard in the financial district yesterday of the reduction of interest on deposits by the trust companies, which for some time have been attempting to reduce the average rate allowed to their depositors. A number of institutions in taking new accounts have for some time been offering lower rates of interest than they formerly paid, but the reduction on standing accounts has gone on only very slowly. Some large institutions have not attempted to cut down the interest rates on deposits which they have held year after year, and all the institutions have used care in changing their interest rates so as not to lose accounts to other institutions which might consent to pay the old rates on new accounts. The long prevailing ease in money is giving a special incentive to the trust companies to lower interest rates when they feel they can do so without loss.

⁂

More Failures Than Last Year.

According to the statistics of Bradstreet's, failures during April were 12 per cent. more numerous than in the same month in the previous year, though smaller than in 1909, and, of course, than in 1908. Compared with March, the showing marks a decline of 10 per cent. A better view of the progress of commercial affairs is obtainable from the statistics of the four months of the year to date, which show that the 4,459 casualties reported to this agency are 6.7 per cent. larger for 1911 up to the end of April than in the same period of 1910, and 8.5 per cent. greater than in 1909. Compared with 1908, however, as is natural in view of the afterpanic effects then felt in full force, the present period shows a decline of 16 per cent. April's failures are scattered over the country in about the same proportion as those in the same month of last year. The Middle States, which include New York, show a total of 343 failures, against 294 last year, but the amount of liabilities has decreased from $12,043,268 to $4,793,916. Liabilities for the four months are put at $70,907,402 this year, approximately equal to those of last year, which were swelled by the collapse of the Columbus & Hocking pool, carrying with it three Stock Exchange houses in New York.

⁂

Financing New York City.

In the last month the Controller's office sold upward of $20,000,000 of city revenue warrants. This fact is without special significance, as the current needs of the various departments require the raising of an average of about $15,000,000 in this way every month, except for the terms on which this large sum was supplied. In ordinary times practically all of these warrants go abroad, mostly to France and Germany, but with the accumulation of idle money here this Spring local banks were glad to take a considerable share of them, and on better terms than the city is usually able to get. The last lot sold cost New York only 3.10 per cent. for interest. The Controller's office has to raise about $140,000,000 each year in anticipation of taxes, which are not due until Oct. 1, and which are not paid until nearly a month later. By October the city has usually borrowed $130,000,000. It was with the idea of making it unnecessary to borrow so far ahead that the Controller advocated a semi-annual collection of taxes.

⁂

Record Steel Exports.

Exports of iron and steel during March made a gain of over 30 per cent. over those of the same month last year and if they should continue at the same rate until the close of the year, would nearly double the total of 1910, the best year on record for steel and iron exports. March's total exports of this class were valued at $22,591,848, which is a new high record in itself and compares with $17,258,503 in 1910 and $13,873,746 in 1909. Rails exported in March aggregated $1,200,000 in value, against $1,000,000 worth in March last year, and steel and iron wire $1,000,000 in value against $800,000 last year. The March exports were $3,901,055 better than February's, and $3,851,887 better than January's.

TRADING IN BALTIMORE.

Special to The New York Times.

BALTIMORE, May 2.—The market was firm, with fair demand, but trading was devoid of any special feature. Shares, 1,790; Bonds, $126,000.

BONDS.

Sales.		High.	Low.	Last.
$4,000	A. C. L. cv. deb. 4s	98	98	98
2,000	A. C. L. of Conn. 5-20s	93½	93½	93½
2,000	Ana. & Potomac 5s	101	101	101
2,000	Baltimore Elec. 5s	95	95	95
8,000	Cotton Duck 5s	75½	75⅜	75½
4,000	Con. Power 4½s	88⅝	88⅝	88⅝
7,000	Con. Gas 4½s	97½	97½	97½
2,000	Jam. C. & C. g. c. 5s	94½	94½	94½
2,000	Maryland 4s, 1914	96⅞	96⅞	96⅞
2,000	Maryland Elec. 5s	99¼	99¼	99¼
5,000	Norf. & P. Trac. 5s	90	90	90
5,000	Norfolk Ry. & L. 5s	100	100	100
2,000	Norf. & Atl. 5s	93	93	93
20,000	Penn. Water & P. 5s	89½	89½	89½
4,000	Seaboard adj. 5s	79¾	79⅝	79¾
1,000	Sparrow's Point 4½s	97	97	97
6,000	United Rys. 4s	84½	84⅜	84½
9,000	United Rys. inc.	64¼	64¼	64¼
19,000	United Rys. fdg. 5s	86½	86¼	86½
1,000	Western Maryland 4s	86½	86½	86½
4,000	Western N. C. 6s	104½	104½	104½
6,000	West. Penn. Trac. 5s	97	97	97

STOCKS.

Sales.		High.	Low.	Last.
13,000	Aug. & Aiken Elec.	18	18	18
25	Bank of Commerce	31¼	31¼	31¼
5	Con. Coal	103¼	103¼	103¼
75	Con. Cotton Duck pf	20	20	20
40	Con. Cotton Duck	2½	2½	2½
5	Continental Trust	227	227	227
5	Con. Power	90½	90½	90½
20	Con. Power pf.	97	97	97
25	Louis. & Nash	146¾	146¾	146¾
50	Maryland Casualty	90	90	90
20	Merchants' Bank	189½	189½	189½
100	Seaboard Co.	27½	27½	27½
120	Seaboard Co. 2d pf.	59	58¾	58¾

PITTSBURG TRANSACTIONS.

Special to The New York Times.

PITTSBURG, May 2.—Following were the transactions on the local Exchange to-day:

STOCKS.

Sales.		High.	Low.	Last.
415	Crucible Steel	14⅝	13⅝	13¾
680	Crucible Steel pf.	82½	81¼	82¼
50	Fireproofing pf.	25¼	25	25
100	Ind. Brewing pf.	28⅛	23⅛	23
250	Mfrs. Light & Heat	20⅞	20¾	20⅞
50	Ohio Fuel	41½	41¼	41½
120	Oklahoma Gas	59½	59¼	59½
205	Pittsburg Brewing	22½	21⅞	21¾
10	Pittsburg Brew. pf.	42¾	42¾	42¾
50	Pittsburg Coal pf.	79⅛	79⅛	79⅛
40	Pittsburg Oil & Gas	8	8	8
10	U. S. Steel	76	76	76
60	Westinghouse A. B.	148	148	148
30	West. Elec. 2ds	34½	34⅜	34⅜

BANKS.

Sales.		High.	Low.	Last.
10	Real Estate Trust	160	160	160
12	Safe Deposit & Trust	297	297	297

BONDS.

Sales.		High.	Low.	Last.
$1,000	Ind. Brewing 6s	86	86	86
2,000	Pittsburg Brew. 6s	100	100	100
1,000	West. Penn. Ry. 5s	100	100	100

OUTSIDE SECURITIES

Trading in Reduced Volume, with Interest Centred in the Bond List on the Curb.

MINING LIST MARKS TIME

Few Issues Show Changes at the Close from Opening Levels After Day of Sluggish Trading.

Curb trading fell off yesterday, and the mining issues, which began the week with a fair volume of activity, reported transactions in most instances of only a few hundred. The bond list, however, was active and strong, and sales were reported in eight issues. Chesapeake & Ohio 4½s sold $175,000 at 99¾. M. K. & T. 5 per cent. notes advanced from 99¾ to 99 13-16 on sales of $15,000. Texas Company 6s gained ¼ on the day's sales of $23,000, closing at 101⅝. Western Pacific 5s gained ⅛ on sales of $13,000, closing at 93⅝. Many of the mining issues closed even with the opening levels.

⁂

Transactions reported yesterday in the outside market, with opening, high, low, and last prices, were as follows:

INDUSTRIALS.

Sales.		Open.	High.	Low.	Last.
62	Am. Tobacco	454	455	454	455
800	Inter R. t. ctfs.	29⅛	29⅜	29⅛	29⅜
20	Standard Oil	675	677	675	677
80	Studebaker Co.	48¼	48¼	48¼	48¼
46	Stud. Co. pf.	101½	102¼	101½	102¼
1,200	U. S. Lighting & H.	1 11-16	1 11-16	1 11-16	1 11-16
100	U. S. L. & H pf	8	8	8	8

MINING STOCKS.

Sales.		Open.	High.	Low.	Last.
500	Braden Copper	4	4	4	4
120	B. C. Copper	5¼	5¼	5¼	5¼
100	Butte Coalition	18¼	18¼	18¼	18¼
500	*Cobalt Central	6	6	6	6
400	*Carisa	20	23	20	23
100	Con. Ariz. Sm.	100¼	100¼	100¼	100¼
300	Giroux Mining	6½	6½	6½	6½
400	Gold Hill	½	½	½	½
300	Greene-Can	6½	6½	6⅜	6⅜
200	Insp. Copper	7⅝	7⅝	7⅝	7⅝
700	Kerr Lake	6¼	6⅜	6¼	6¼
1,000	La Rose Con.	4⅝	4⅝	4⅝	4⅝
490	McKinley-Dar.	1¾	1¾	1¾	1¾
500	Nevada Hills	3	3	3	3
500	N.-U. M. & S.	¾	¾	¾	¾
100	N. B. Copper	5⅝	5⅝	5⅝	5⅝
700	Nip. M. Co.	10⅝	10⅝	10⅝	10⅝
900	Ohio Copper	1¾	1¾	1¾	1 11-16
4,300	*Por. Central	74	78	72	78
500	Prec. Metals	⅝	⅝	½	½
500	*P. E. Dome	85	85	85	85
2,000	Ray Central	1¾	1¾	1¾	1 11-16
100	S. U. M. & S.	13-16	13-16	13-16	13-16
200	Stewart	1⅛	1⅛	1⅛	1⅛
300	Tonopah Ext.	1 1-32	1 1-32	1 1-32	1 1-32
675	Tonopah Min.	6⅛	6⅛	6	6 1-16
300	Y. G. Mines	8⅞	8 13-16	8⅞	8 15-16

BONDS.

Sales.		Open.	High.	Low.	Last.
$15,000	Am. Cot. O. 5s	96¾	96¾	96¾	96¾
175,000	C. & O. 4½% notes	99¾	99¾	99¾	99¾
5,000	Erie 6% notes	101 3-16	101 3-16	101 3-16	101 3-16
15,000	M., K. & T. 5% notes	99¾	99 13-16	99 11-16	99 13-16
5,000	N. Y. C. 4½% notes	100⅝	100⅝	100⅝	100⅝
28,000	S.B.T. & T. 5s	98⅜	98¾	98⅝	98¾
23,000	Texas Co. 6s	101¼	101⅝	101¼	101⅝
13,000	West. Pac. 5s	93½	93⅝	93½	93⅝

*Sells cents per share.

⁂

The bid and asked prices at the close of the market yesterday compare as follows with those of Monday:

	May 2. Bid.	May 2. Asked.	May 1. Bid.	May 1. Asked.
Am. Tobacco	455	456	451	452
Am. Writing Paper	1	2¼	1	2¼
Am. Light & Traction	284	288	284	288
Am. Light & Trac. pf.	104	106	104	106
Bay State Gas	⅜	½	⅜	½
Borden's Cond. Milk	119½	121	119½	121
Borden's Cond. Milk pf.	107½	109	107½	109
Braden Copper	4	4⅛	4	4⅛
British Col. Copper	5⅛	5⅜	5⅛	5⅜
Butte Coalition	17⅞	18½	17⅞	18⅛
Chicago Subway	4⅞	5⅛	4⅞	5⅛
Cobalt Central	6	7	6	7
Davis-Daly Copper	1 7-16	1½	1⅜	1½
First Nat. Copper	1½	1¾	1½	1¾
Giroux Mining	6⅜	6½	6⅜	6½
Greene-Cananea	6⅜	6½	6½	6⅝
Guggenheim Exp.	188	193	187	190
Intercontinental Rub.	29¼	29¾	30	30¼
International Salt	5	8	5	8
Kerr Lake	6⅛	6⅜	6⅛	6¼
La Rose Con.	4 9-16	4⅝	4⅝	4 11-16
Manhattan Transit	¾	15-16	⅞	15-16
Mason Valley	8⅛	8⅜	8⅛	8⅜
Nipissing	10⅝	10¾	10⅝	10¾
Ohio Copper	1⅝	1 11-16	1⅝	1¾
Ray Central	1 11-16	1¾	1 9-16	1⅝
Standard Milling	14	17	14	17
Standard Milling pf.	48	52	48	52
Standard Oil	675	677	670	678
Studebaker Co.	48	50	48½	50
Studebaker Co. pf.	101¾	102¼	102	102½
Tonopah Mining	6	6⅛	6 7-16	6½
United Cigar Mfrs.	55	57	54½	55½
U. S. Light & Heat	1 9-16	1 11-16	1⅝	1¾
U. S. Light & Heat pf.	7⅞	8⅛	8	8⅛
Western Pacific 5s	93½	93¾	93¼	93¾
Yukon Gold Mines	3⅞	3 15-16	3⅞	3 15-16

MINING STOCK QUOTATIONS.

Special to The New York Times.

SAN FRANCISCO, May 2.—The official closing quotations for mining stocks to-day were as follows:

Alpha Con.	.02	Julia	.44
Andes	.17	Kentucky Con.	.12
Bullion	.15	Mexican	4.72½
Caledonia	.33	Occidental Con.	.55
Challenge Con.	.20	Ophir	1.70
Chollar	.16	Overman	.35
Confidence	.60	Potosi	.25
Con. Cal. & Va.	1.25	Savage	.28
Con. Imperial	.03	Seg. Belcher	.15
Crown Point	.75	Sierra Nevada	.59
Gould & Curry	.14	Union Con.	1.75
Hale & Norcross	.23	Utah Con.	.15

Silver bars, 53½; Mexican dollars, 47½@50; drafts, sight, 1@1½ per cent. premium; telegraph, 3@4 per cent. premium.

TONOPAH.		Booth	.07
Belmont	5.10	Combinat. Fract.	.09
Jim Butler	.26	Florence	1.35
McNamara	.12	Goldfield Con. M.	6.15
Midway	.27	Goldfield Merger	.09
Montana	.83	Jumbo Extension	.27
North Star	.12	Lone Star	.02
Tonopah Extens'n	.12½	Red Hills	.01
West End	.53	Silver Pick	.04
GOLDFIELD.		BULLFROG.	
Atlanta	.09	Tramps Cons.	.02
Blue Bell	.01	Nevada Hills	3.00

COLORADO MINING STOCKS.

Special to The New York Times.

COLORADO SPRINGS, May 2.—Following were the closing quotations on the local Exchange to-day:

	Bid.	Asked.		Bid.	Asked.
Dr. Jackpot	5	6	Jackpot	5	6
Elkton	59½	60½	McKinney	28	30¼
El Paso	59¾	61	Old Gold	3	4
Findlay	..	5	Portland	99	105
Gold Dollar	10⅛	11	Vindicator	79½	80
Isabella	10⅛	10½	Jen. Samp.	10	10½

UP-STATE BANK FIGURES.

The State Banking Department made public yesterday the combined reports of the State banks and trust companies outside of New York City. These figures for the week ended April 29 show as compared with the previous week:

STATE BANKS.

		Increase.
Loans and discounts	$95,663,000	$459,400
Total deposits	101,762,700	586,000
Total reserve	22,164,100	189,500

Average reserve, 22.7 per cent. Reserve required, 15 per cent.

TRUST COMPANIES.

Loans	$146,600,300	$464,000
Total deposits	156,581,100	933,500
Total reserve	24,880,100	761,300

Average reserve, 16.6 per cent. Reserve required, 10 per cent.

FINANCIAL NOTES.

Hornblower & Weeks have issued a pamphlet entitled "Ten Years of the United States Steel Corporation." Four of the eight pages contain charts which show at a glance the income, expenditures, and growth of the corporation in the period under review.

The retiring officers of the Utah Copper Company have been re-elected. Charles Hayden of Hayden, Stone & Co., was elected as Vice President and S. R. Guggenheim was made a member of the Finance Committee. John Hays Hammond retired from the Finance Committee.

MEETINGS AND ELECTIONS.

Tracy-Rickards Co., No. 430 Sixth Av.

Notice is hereby given that the annual meeting of the stockholders of the Tracy-Rickards Company will be held at the office of the company, No. 430 Sixth Avenue, Borough of Manhattan, City and State of New York, on the 12th day of May, 1911, at 3:30 P. M. Said meeting is called to transact any and all business which may lawfully be presented.

E. B. WALTERS, Secretary.

The New York Times Weekly Financial Review reports the financial position at home and abroad. Movements in bonds, stocks, grain, and cotton, accurate quotation tables, range of prices, railroad earnings at a glance, declared dividends, &c. A financial guide for investors and business men generally. Every Monday. Mailed to any address in the United States for One Dollar a Year. Strong binder to preserve The Review sent for Dollar a Year.

BANK CLEARINGS LESS.

Decreases Everywhere for April Except in South Atlantic States.

All sections of the country except the South Atlantic States showed decreases in bank clearings in April, compared with the corresponding month last year. The contraction in clearings, according to the figures compiled by Dun's Review, varied from a shade under 1 per cent. in the Pacific States to 11.9 per cent. in the Western States and 16.4 per cent. in New York City. Compared with the 1909 returns, decreases are shown only in the New England States and in New York City.

The clearings by sections, with the changes, compared with last year and the year before, follow:

April.	1911.	1910.	—Changes.— From 1910. P. C.	From 1909. P. C.
New England—	$780,825,119	$795,190,608	— 1.9	— 3.7
Middle—	988,817,519	1,055,045,965	— 6.4	+ 3.6
South Atlantic—	880,786,563	800,868,055	+ 9.9	+30.8
Southern—	617,241,456	644,581,574	— 4.1	+ 6.9
Central—	1,632,815,962	1,755,687,273	— 7.0	+ 4.8
Western—	528,229,285	598,896,808	—11.9	+ 4.6
Pacific—	452,189,039	456,401,459	— 0.9	+22.0
Total—	$5,824,904,943	$5,601,670,237	— 4.9	+ 6.4
New York City—	6,969,812,493	8,341,662,171	—16.4	—19.1
United States—	$12,294,717,436	$13,943,332,408	—11.8	— 9.8

The daily average clearings in April were $491,979,000, compared with $494,274,000 in March, $552,457,000 in February, and $574,763,000 in January.

Condition of the Treasury.

WASHINGTON, May 2.—At the beginning of business to-day the condition of the United States Treasury was:

Working balance in Treasury offices, $27,009,432; in banks and Philippine Treasury, $31,635,491.

The total balance in general fund was $85,023,039.

Ordinary receipts yesterday were $1,050,822, with ordinary disbursements of $1,709,930.

The surplus to date this fiscal year is $892,216, as against a deficit of $16,708,828 at this time last year.

These figures exclude Panama Canal and public debt transactions.

FAILURES IN APRIL.

Smaller Amount Involved Than a Year Ago—Improved Conditions Shown.

Failures in April, though greater in number than last year, fell short in amount involved of the April failures for the last three years. The liabilities of the 979 failed concerns reported by Bradstreet's were $13,228,390, compared with $24,349,636 in April, 1910. Frequently the April failures are heavier than those of the earlier months of the year, but last month the liabilities were smaller than those presented in the failures of March and of January, though somewhat larger than the February figures.

The April failures compare thus with those of other recent years:

	Number.	Assets.	Liabilities.
1911	979	$6,145,492	$13,228,390
1910	874	11,995,689	24,349,636
1909	998	9,734,383	17,963,197
1908	1,152	9,831,317	22,385,765
1907	733	5,626,601	9,888,052
1906	682	4,270,331	7,896,214

In the four months ended April 30 the failures recorded by Bradstreet's amount this year to $70,907,402, compared with $69,803,280 in 1910, $57,211,152 in 1909, and $134,192,265 in 1908, following the 1907 panic.

NEW YORK CITY BONDS.

	Yesterday. Bid.	Yesterday. Asked.	Monday. Bid.	Monday. Asked.
4s ..May, '58, f'chg.	99⅞	100⅛	99⅞	100⅛
4s ..Nov., '59, f'chg.	99⅞	100⅛	99⅞	100⅛
4½s..May, '57, f'chg.	108⅜	108⅝	108⅜	108⅝
4½s..Nov., '57, f'chg.	108⅜	108⅝	108⅜	108⅝
4½s..May, '17, f'chg.	102½	103	102⅝	103¼
4½s..Nov., '17, f'chg.	102½	103	102⅝	103¼
4s ..May, '57, f'chg.	99⅞	100⅛	99⅞	100⅛
4s ..Nov., '56, reg.	98¾	99⅜	99⅜	99⅜
4s ..May, '19, f'chg.	99½	100	99⅜	99⅝
4¼s..March, '60, old.	102⅝	102⅞	102⅝	102⅞
4¼s..March, '60, new.	103⅛	103⅜	103⅛	103⅜
3½s..May, '54, coup.	88⅝	89	88⅝	89
3½s..N., '54, coup., f'g.	88⅝	89	88⅝	89
3½s..May, '54, reg.	88⅝	88⅞	88⅝	88⅞
3½s..Nov., '41, reg.	88½	89½	88½	89½

The Treasury Statement.

Special to The New York Times.

WASHINGTON, May 2.—The Treasury statement as issued to-day gives receipts and expenditures for yesterday as follows:

	May 1.	Month.	Fiscal Year.
Receipts, cust.	$557,858	$557,858	$265,972,566
Internal revenue	362,869	362,869	240,331,067
Corporation tax.	10,957	10,957	7,356,799
Miscellaneous	118,637	118,637	40,540,890
Tot. receipts	$1,050,821	$1,050,821	$554,201,324
Expenditures	1,709,930	1,709,930	553,309,107
Surplus	*659,608	*659,608	892,216

*Deficit.

Portland Gas & Coke Co
7% Preferred Stock

Company does the entire gas business of Portland, Oregon, a city having a population of 207,000.
Surplus over charges for twelve months ended December 31, 1910, amounted to more than three times the preferred dividend requirements.

Price to Yield Over 6⅝%
Full Information on Request

White, Weld & Co
5 Nassau St. New York — The Rookery Chicago

Money for Travelers

Travelers going abroad will find it of distinct advantage to use the Letters of Credit issued by this company on its own correspondents and available in any part of the world. By reason of the extensive foreign exchange operations of the Guaranty Trust Company, these Letters of Credit may be cashed at any bank in every important foreign city.

Fifth Avenue Branch
Guaranty Trust Co. of New York
43rd Street & Fifth Avenue
Telephone, 2600 Bryant.
Main Office, 28 Nassau St. London Office, 33 Lombard St.

Chartered 1836
Girard Trust Co.
PHILADELPHIA
Capital and Surplus $10,000,000
E. B. Morris, President

KNICKERBOCKER TRUST COMPANY
Fifth Ave. & 34th St. 60 Broadway.
Lenox Ave. & 125th St. Third Ave. & 148th St.

CHARTERED 1864
Union Trust Co. of New York
80 BROADWAY Fifth Ave. & 38th St.
Capital & Surplus, $8,800,000
Allows Interest on Deposits

MANHATTAN TRVST COMPANY
113 BROADWAY

Central Trust Company of New York
54 WALL STREET
CAPITAL and SURPLUS . $18,000,000
(of which $17,000,000 has been earned)

DIVIDENDS.

THE BOARD OF DIRECTORS OF THE American Cotton Oil Company on May 2, 1911, declared a semi-annual Dividend of THREE PER CENT. upon the Preferred Stock, and a semi-annual Dividend of TWO AND ONE-HALF PER CENT. upon the Common Stock of the Company, both payable June 1, 1911, at the Banking House of Winslow, Lanier & Co., 59 Cedar St., New York City.

The Stock Transfer Books of the Company will be closed on May 16, 1911, at 3 P. M. and will remain closed until June 2, 1911, at 10 A. M. JUSTUS E. RALPH, Secretary.

PRESSED STEEL CAR COMPANY.
New York, N. Y., April 26th, 1911.
PREFERRED DIVIDEND NO. 49.

A quarterly dividend of ONE AND THREE-QUARTERS PER CENT. (1¾%) will be paid on the preferred stock of this company May 24th, 1911, to stockholders of record at the close of business May 3d, 1911. Cheques will be mailed from the office of the company. Transfer books will close at 3 P. M. May 3d, 1911, and reopen at 10 A. M. May 24th, 1911.

F. P. VAN HORNE, Treasurer.

THE CRIPPLE CREEK CENTRAL RAILWAY COMPANY.
PREFERRED DIVIDEND NO. 22.

The regular quarterly dividend of one per cent. (1%) has been declared by the Board of Directors on the Preferred Stock of this company for the quarter ending March 31, 1911, payable to all preferred stockholders of record as of May 17th, 1911. Checks will be mailed June 1, 1911. JOHN GORLOW, Treasurer.
New York, April 29, 1911.

THE BUFFALO MINES, LIMITED.

Notice is hereby given that an extra dividend of three per cent. (3%) on the outstanding capital stock of The Buffalo Mines, Limited, has been declared, and will be paid May 15th, 1911, to shareholders of record at the close of business on May 6th, 1911. The stock books will close at the close of business on May 6th, and reopen for transfer May 18th, 1911.

GEORGE C. MILLER,
April 17, 1911. Secretary-Treasurer.

AMALGAMATED COPPER COMPANY.
42 Broadway, New York, April 21, 1911.

At a meeting of the Directors of the Amalgamated Copper Company a dividend of ONE-HALF OF ONE PER CENT. (½ of 1%) was declared, payable May 29, 1911, to stockholders of record on the books of the Company as of 12 o'clock noon April 29, 1911.

A. H. MELIN, Secretary and Treasurer.

NEW YORK REALTY OWNERS
Assets, $3,141,593.64

If you put out your money at 6% interest, it will double in 16 2-3 years. We have TRIPLED the principal of our investors in the last ten years, and paid dividends for FIFTEEN YEARS.

Please write or call for Circular E. describing
CONVERTIBLE BONDS yielding 6.66%
METROPOLITAN DEPT.
NEW YORK REALTY OWNERS,
489 FIFTH AVE., NEW YORK.

6% GOLD MORTGAGE BONDS
A Safe, Stable Investment
Denominations $100—$500—$1000
Secured by a Trust Mortgage on Entire Assets of Company
NEW YORK REAL ESTATE SECURITY COMPANY
42 Broadway
Write for Information—Circular "69"

BUFFALO & SUSQUEHANNA IRON CO.
First Mortgage 5% Gold Bonds.

Notice is hereby given, pursuant to Article Two, Section Eight, of Mortgage of the Buffalo & Susquehanna Iron Company, dated July 1st, 1902, that the undersigned, as Trustee, upon receipt of the required funds, will redeem bonds Nos. 401 to 500, inclusive, at par, on and after June 1st, 1911. Interest on said bonds will cease on June 1st, 1911.

THE NEW YORK TRUST COMPANY,
formerly New York Security & Trust Company, Trustee,
By H. W. MORSE, Secretary.
April 18th, 1911.

Gulf Fisheries Company 6% Bond Redemption.

Pursuant to the provisions of the Deed of Trust of the Gulf Fisheries Company to the Lincoln Trust Company as Trustee, the undersigned hereby calls for tenders of bonds on June 1st, 1911, at a price not to exceed par and accrued interest.

The sum of $5,195.83 is applicable to this redemption and proposals must be filed with the undersigned on or before May 25th, 1911,

LINCOLN TRUST COMPANY, Trustee,
208 Fifth Avenue, New York City.

SAVINGS AND LOAN ASSOCIATIONS.

BANKING INTEREST

5% INTEREST

allowed on accounts from $10 to $3,000. Deposited on or before May 5th draws interest from the 1st. We are entering on our 71st year. Banking by mail to meet your convenience.

Call or write for booklet.

Clarke Brothers, Bankers
154 Nassau St. (Tribune Bldg.) Est. 1840.

The Franklin Society
Come and visit our new and larger offices in the Potter Building, 38 Park Row, New York City.
4½%

DIVIDENDS.

THE STUDEBAKER CORPORATION.

NOTICE IS HEREBY GIVEN that the Board of Directors have this day declared a regular quarterly dividend of 1¾% on the preferred stock of the company, payable June 1st, 1911, to the preferred stockholders of record at the close of business May 15th, 1911.

SCOTT BROWN, Secretary.
May 2d, 1911.

DETROIT UNITED RAILWAY.

A dividend of One and One-Quarter Per Cent. (1¼%) on the Capital Stock of the Company has been declared, payable June 1st, 1911, to stockholders of record Tuesday, May 16th, 1911, at 3 P. M. J. C. HUTCHINS, President.
Detroit, Mich., April 5th, 1911.

HARRIMAN NATIONAL BANK
Fifth Avenue and 44th Street
NEW YORK
Capital and Surplus, $400,000

Merchants and others of responsibility and standing who appreciate the services and facilities afforded by a conservative bank, and contemplate any change in their banking arrangements, or the opening of a new account, are invited to consider relations with this bank.

OFFICERS
JOSEPH W. HARRIMAN, President.
BRYAN L. KENNELLY, Vice-Prest. THOMAS B. CLARKE, JR., Vice-Prest.
FREDERICK PHILLIPS, Vice-Prest. JOHN A. NOBLE, Cashier.

DIRECTORS
ROBERT M. GALLAWAY, President Merchants' National Bank.
ELBERT A. BRINCKERHOFF, Vice-President Merchants' National Bank.
JOSEPH W. HARRIMAN, Harriman & Co., Bankers.
DONALD MACKAY, Retired.
EDWARD HOLBROOK, President Gorham Manufacturing Company.
WILLIAM A. TAYLOR, Taylor, Clapp & Co., Dry Goods Commission.
CHARLES A. BOODY, President People's Trust Company, Brooklyn.
THOMAS B. CLARKE, Merchant.
MARTIN VOGEL, Vogel & Vogel, Lawyers.
ROBERT S. LOVETT, President Southern and Union Pacific Railroads.
CHARLES C. TEGETHOFF, Estate of E. H. Harriman.
HENRY F. SHOEMAKER, Banker.
FRANK L. POLK, Alexander, Watriss & Polk, Lawyers.
WILLIAM I. SPIEGELBERG, I. Spiegelberg & Sons, Cotton Commission.
HARRISON K. BIRD, Banker.
SAMUEL S. CAMPBELL, Vice-President Harriman & Co.
BRYAN L. KENNELLY, Real Estate.
ANCELL H. BALL, Best & Co., Dry Goods.

Travelers' Letters of Credit
PAYABLE THROUGHOUT THE WORLD.
TRAVELERS' CHEQUES.
BILLS OF EXCHANGE.
CABLE TRANSFERS.
The Farmers' Loan & Trust Company,
16 to 22 William St. NEW YORK 475 Fifth Avenue.
LONDON: 15 Cockspur St. 28 Bishopsgate.
PARIS: 41 Boulevard Haussmann.

Notice of Redemption of Bonds of The Cleveland Railway Company, Dated July 1, 1909.

To the Holders of bonds of the Cleveland Railway, dated July 1, 1909, issued under its mortgage to The Citizens Savings & Trust Company and Allen B. Forbes, as Trustees, dated June 29, 1909:

You are hereby notified that The Cleveland Railway Company has elected to, and will, redeem all of its bonds dated July 1, 1909, now outstanding, issued under its mortgage to The Citizens Savings & Trust Company and Allen B. Forbes, as Trustees, dated June 29th, 1909, upon June 1st, 1911, at par and accrued interest to said date, on presentation and surrender of the respective bonds at the office of The Citizens Savings & Trust Company, No. 814 Euclid Avenue, in the City of Cleveland, Ohio, or at the office of N. W. Harris & Company, now Harris, Forbes & Company, Pine Street, corner of William, New York, N. Y.; and after such redemption date all of said bonds will cease to bear interest, and the coupons subsequent to said date will be void, and such bonds will cease to be entitled to the lien of said mortgage.

The Cleveland Railway Company
By H. J. DAVIES, Secretary.

ROGERS LOCOMOTIVE WORKS.
80 Church Street, New York City.
TO THE HOLDERS OF FIRST MORTGAGE FIVE PER CENT. BONDS:

Please take notice that bonds numbered as follows have been selected, as provided in Paragraph Third of the mortgage securing the same, to be redeemed at par and accrued interest on the 15th day of May next, ensuing:

20	125	202	327	437
47	148	211	376	439
64	160	252	409	465
65	165	272	411	472
82	178	299	429	485

Such bonds will be redeemed at the aforesaid price upon presentation and surrender thereof, with all unpaid coupons attached, on and after said date at the office of the Trust Company of America, successor by merger to Colonial Trust Company, Trustee, No. 37 Wall Street, New York City. Interest on such bonds will cease on May 14, 1911.

ROGERS LOCOMOTIVE WORKS.
By C. B. DENNY, Treasurer.

MEETINGS AND ELECTIONS.

NOTICE OF SPECIAL MEETING OF STOCKHOLDERS OF THE ALICE GOLD & SILVER MINING CO.
New York, N. Y., April 12, 1911.

To the Stockholders of the ALICE GOLD & SILVER MINING COMPANY:

In accordance with a resolution duly adopted by the Board of Directors of the Alice Gold & Silver Mining Company, notice is hereby given that a special meeting of the stockholders of the Alice Gold & Silver Mining Company will be held at the principal office of the company, in the Utah Savings & Trust Building, Salt Lake City, Utah, on Monday, the 8th day of May, A. D. 1911, at the hour of 10 o'clock, A. M., for the purpose of considering a proposition to dissolve the said corporation, and to wind up and terminate its existence and business affairs, and for the transaction of any other business that may properly come before said meeting.

The stock transfer books of the company will be closed on Friday, the 21st day of April, A. D. 1911, at 3 o'clock P. M., and remain closed until Tuesday, the 9th day of May, A. D. 1911, at 10 o'clock A. M.

By order of the Board of Directors of the ALICE GOLD & SILVER MINING COMPANY,
J. W. ALLEN, Secretary.

THE NEW YORK AND HARLEM RAILROAD COMPANY.
New York, N. Y., April 20th, 1911.

Notice is hereby given that the Eighty-first Annual Meeting of the Stockholders of The New York and Harlem Railroad Company, for the election of Directors, will be held at the office of the company, in Grand Central Terminal, in the City of New York, on Tuesday, the 16th day of May, 1911. The poll will open at 12 o'clock noon, and continue open for two hours thereafter. The transfer books will be closed at 3 o'clock P. M., on Wednesday, the 26th day of April, 1911, and reopened on the morning of Wednesday, the 17th day of May, 1911.

DWIGHT W. PARDEE, Secretary.

New York, April 18, 1911.

THE ANNUAL MEETING OF THE STOCKholders of THE NEW YORK MUTUAL GAS LIGHT COMPANY, for the election of Directors for the ensuing year, will be held at the office of the Company, No. 36 Union Square, on Tuesday, the 9th day of May, 1911, at noon. Polls will be open one hour. The transfer books will be closed at 3 o'clock P. M. on the 25th day of April, 1911, and be reopened at 10 o'clock A. M. on the 10th day of May, 1911.

GEO. W. PARKHURST, Secretary.

ST. JOSEPH LEAD COMPANY,
5 Nassau Street.

The annual meeting of the stockholders of the St. Joseph Lead Company for the election of three Trustees to fill the terms then expiring and for the transaction of such other business as may come before the meeting will be held at the office of the Company, 5 Nassau Street, in the City of New York, on Thursday, May 18, 1911, at eleven o'clock in the forenoon.

E. C. SMITH, Secretary.

The National Metal-Fabric Co.

The Annual Meeting of the Stockholders of the National Metal-Fabric Company (a New York corporation) will be held at the office of the Company at No. 140 Cedar Street, New York, N. Y., on Wednesday, May 10th, 1911, at one o'clock P. M., for the purpose of electing Directors and Inspectors of election and for such other business as may come before said meeting.

ROBERT S. ALLYN, Secretary.

NOTICE IS HEREBY GIVEN THAT THE annual meeting of the stockholders of Mercadante, Regan Company will be held at the office of the company, 24 State St., New York City, on Tuesday, May 9th, 1911, at 12 o'clock noon, for the election of Directors for the ensuing year, and for the transaction of such other business as may properly come before said meeting.

WOLCOTT P. ROBBINS, Secretary.

Office of Pacific Fire Insurance Company.
May, 1911.

The annual election for Directors of the Pacific Fire Insurance Company will be held at the office of the company, No. 111 William Street, on Monday, the 15th day of May, 1911, between the hours of 12 and 1 o'clock.

H. G. STEPHENS, Secretary.

THE ANNUAL MEETING OF THE BOSTON & LOCKPORT BLOCK COMPANY will be held at the office of Russell Lord Tarbox, 60 Wall Street, May 17th, at 11 A. M., for the election of five Directors, also Inspectors of Election, and any other business which may come before said meeting.

ALFRED B. TARBOX, Secretary.

OFFICE OF THE BOARD OF LIQUIDATION OF THE CITY DEBT.
Room 206, City Hall Annex.
New Orleans, La., April 4th, 1911.

The Board of Liquidation of City Debt, acting under authority of Act No. 19 of the General Assembly of the State of Louisiana for the Session of 1906, and Act No. 116 of said General Assembly for the Session of 1908, and Act No. 23 of said General Assembly for the Session of 1910, as amended by Act No. 5 of said General Assembly for the Second Extra Session of 1910, which said Acts No. 19 of 1906 and No. 116 of 1908 have been adopted and ratified by Constitutional Amendment, and have become part of the Constitution of the State of Louisiana, will receive sealed proposals at its office in the City of New Orleans, State of Louisiana, up to twelve o'clock noon on the eighth day of May, 1911, for the purchase of $7,000,000.00 in face value of New Public Improvement Bonds of the City of New Orleans, authorized by and to be issued under and subject to the provisions of the acts aforementioned, and the Constitutional Amendments ratifying same.

Said bonds are of the denomination of One Thousand Dollars each and bear interest at the rate of four per cent. (4%) per annum, evidenced by interest coupons attached, payable semi-annually on the first days of January and July of each year respectively. Said bonds are by law exempt from taxation, State, Parish, and Municipal.

Said bonds are payable January 1, 1942, and are subject to call at the option of the City of New Orleans after January 1, 1922, and are and will be issued under and subject to the statutes aforementioned, all of which are hereby referred to and made part of this advertisement for greater certainty and particularity.

Said proposals shall be received under and subject to the following conditions to wit:

1. That no sale shall be made of any of the said bonds unless the aggregate of bids received shall be for the full amount of said bonds, to wit, $7,000,000.00 in face value.
2. Said bonds shall be adjudicated to the highest bidder or bidders, provided that said bonds, or any part thereof, shall not be adjudicated for less than par and accrued interest, less a commission or deduction not to exceed six per centum (6%) on the principal thereof.
3. All matured interest coupons on said bonds shall be cut from said bonds and canceled, and the successful bidder or bidders shall pay the interest which may have accrued on said bonds up to the date of delivery.
4. Said bonds shall be paid for by the successful bidder or bidders in cash as fast as they can be signed and delivered, and all of said bonds shall be delivered in not more than sixty days from the date of the opening of said bids.
5. No bid will be received or considered unless accompanied by a certified check on some chartered bank in the City of New Orleans for an amount equal to three per cent. of the amount of the said bid; said check shall be made to the order of the Board of Liquidation of the City Debt, and the check or checks of the successful bidder or bidders shall be cashed and the proceeds retained by the Board of Liquidation of the City Debt as a guarantee that the successful bidder or bidders, respectively, will comply with its or their bids, and the said proceeds shall be applied to the payment of the bonds last delivered to the said bidder or bidders respectively. In case of the neglect or refusal to comply with any bid the proceeds of said check shall be forfeited to the Sewerage & Water Board.
6. Any local bank or banks that may bid for said bonds may stipulate in its or their bids that if they desire to be awarded the custody of the Public Improvement Fund, as provided by Act No. 23 of the General Assembly for the Session of 1910, amended by Act No. 5 of said General Assembly for the Second Extra Session of 1910.
7. If any local bank or banks should, pursuant to the statutes aforesaid, be awarded the custody and deposit of the Public Improvement Fund, as established by law, the said local bank or banks shall be required to pay the rate of interest on daily balances as may be fixed by the Board of Liquidation of the City Debt, pursuant to the statutes aforementioned, and shall comply with all the provisions of said statutes as to security and other matters.
8. The Board of Liquidation of the City Debt reserves the right to reject any and all bids.

Mark all bids "Proposals for the purchase of New Public Improvement Bonds."

Further particulars and information will be furnished upon application to T. Wolfe, Jr., Secretary Board of Liquidation, City Debt, Room 206, City Hall Annex, New Orleans, La.

(Signed.) T. WOLFE, JR.,
Secretary Board of Liquidation, City Debt.

NOTICE OF REDEMPTION OF BONDS OF SPRINGFIELD GAS AND ELECTRIC COMPANY OF SPRINGFIELD, MISSOURI.

Notice is hereby given to the holders of bonds of the Springfield Gas and Electric Company of Springfield, Missouri, under and in accordance with the terms of the trust deed from Springfield Gas and Electric Company to The American Trust and Savings Bank and Benjamin U. Massey, as Trustees, dated December 1, 1902, and in accordance with the terms of a supplemental agreement between Springfield Gas and Electric Company and The American Trust and Savings Bank, as Trustee, and Benjamin U. Massey, as Trustee, and Mason, Lewis & Company, dated February 19, 1906, that said Springfield Gas and Electric Company has given notice to the undersigned Continental and Commercial Trust and Savings Bank (formerly named The American Trust and Savings Bank) as Trustee under said trust deed, that said Springfield Gas and Electric Company will pay and redeem at Continental and Commercial Trust and Savings Bank, in Chicago, Illinois, on July 1, 1911, all of the outstanding bonds of said Springfield Gas and Electric Company secured by said trust deed, being bonds numbered from one (1) to five hundred (500), both inclusive, of the aggregate par value of five hundred thousand dollars ($500,000), by the payment of the principal thereof and a premium of five per cent. (5%) thereon and accrued interest. The said trust deed provides that upon the giving of this notice and the depositing with the undersigned as Trustee of the money for such redemption or payment, all liability of said Springfield Gas and Electric Company and the property described in said trust deed for and on account of such bonds so selected for redemption or payment shall cease and determine.

Dated Chicago, Illinois, April 29th, 1911.
CONTINENTAL AND COMMERCIAL TRUST AND SAVINGS BANK, as Trustee,
By FRANK H. JONES, Secretary.

PROPOSALS.

OFFICE OF CONSTRUCTING QUARTERMASTER, Fort Hamilton, N. Y., May 3d, 1911.—Sealed proposals, in triplicate, will be received at this office until 11 A. M. June 2d, 1911, for the construction of a sewer. Plans, specifications, and full information can be obtained on application to this office. Deposit of $5 required as guaranty of return of plans. The right is reserved to accept or reject any or all proposals, or any part thereof. Envelopes containing proposals must be marked "Proposals for Sewer," and addressed to CONSTRUCTING QUARTERMASTER, Fort Hamilton, N. Y.

PROPOSALS FOR UNDERSHIRTS.—Army Building, Whitehall Street, New York City, N. Y., April 29, 1911.—Sealed proposals, in triplicate, will be received here until 1 P. M., May 19, 1911, and then opened, for furnishing 200,000 Cotton Undershirts. Information upon application. M. GRAY ZALINSKI, Depot Q. M.

THE COMMODITIES MARKETS.

WHEAT.—Wheat improved with light trading, final prices being at the best. Chicago May was a leader, gaining 3c a bushel, closing at 6c over July, and within about ⅝c of New York May. The taking in of the deliveries Monday revealed a larger short interest than anticipated, and covering was general and of considerable volume. New crop deliveries slowly worked upward, influenced by the strength of the near by as well as by the good export demand and strength of the foreign markets. The receipts were of rather small volume West, while the visible supply showed a decrease of 2,131,000 bushels in the United States, 2,178,000 bushels in Canada, and 3,000,000 bushels in Europe, making a total decrease of 7,289,000 bushels, following a decrease of 6,564,000 bushels last week, and compared with a decrease of 5,509,000 bushels last year. The foreign markets were firm, showing general improvement. The foreign crop report was considered rather favorable, with some improvement shown in Russia. The Kentucky State report showed a condition of 97 for wheat, against 95 in April and 88 last year. The weather conditions were somewhat of a factor, it being cold and backward in the Northwest, with freezing temperatures in South Dakota and as far south as Nebraska. The weekly Government report was of cold and unfavorable weather for the past week for Spring wheat, but of generally favorable conditions for Winter wheat. The market was influenced late by reports of export business amounting to 31 loads of Manitoba wheat at New York and outports. No. 2 red was quoted at 96⅛c, free on board; No. 1 Northern, $1.07⅝; No. 2 hard Winter, $1.02⅝; No. 1 Northern Manitoba, $1.05⅛.

CORN.—Corn prices were very firm, showing further advance, with an increase in the May premium at the West. Final prices were at about the best. There was very little corn on the market, while demand was steady and prices were readily influenced upwards. Receipts West showed some increase, but this was offset by increased interior shipments. Cash corn was firm, with prices generally higher both East and West. There was a good decrease in Bradstreet's visible of 2,717,000 bushels, following a decrease of 2,337,000 bushels the previous week. The cold weather was somewhat of a bullish factor and also the Government report of rains and cold weather the past week. No. 2 was quoted at 59½c, free on board.

OATS.—The market showed a small improvement for new crop deliveries. The old crop was firm on the moderate movement and firmness of cash oats, while there was a fair demand for cash at the interior. The visible showed a decrease of only 352,000 bushels for the week, compared with a decrease of 1,173,000 bushels the previous week and 1,251,000 bushels last year. Cash oats were quoted: Standards, 39¼c; No. 2 white, 39½c; No. 3 white, 39c.

PROVISIONS were firm early on disappointing movement of hogs and smaller product stocks than expected. The contract pork stocks were only 1,800 barrels more than last month. Lard gained 11,000 tierces and short ribs gained 5,600,000 pounds. The close was quiet.

NEW YORK FUTURE MARKETS.

	High.	Low.	Close.	Prev. Close.
Wheat—				
May	95⅝	95	95⅝	94⅞
July	95⅞	95⅛	95⅞	94¾
September	94⅞	94	94⅞	93⅞
Corn—				
May	..	..	61	60¼
July	..	..	60½	60¼
				Prev.
Lard—				
Spot	..	..	8.05@8.30	7.98
May	..	..	8.10@8.28	7.98
July	..	..	8.22@8.37	8.15
September	..	..	8.34@8.45	8.25
January	8.00	7.99	7.92@7.97	7.75

CHICAGO FUTURE MARKETS.

	High.	Low.	Close.	Prev. Close.
Wheat—				
May	95½	92	95	91¼
July	89¼	88¼	89¼	88
September	88⅝	87⅝	88⅝	87¾
December	89⅞	89⅛	89⅞	89⅛
Corn—				
May	54	53	53⅞	53⅛
July	53¼	52⅝	53	52¾
September	53⅞	53⅜	53¾	53⅜
Oats—				
May	32⅝	31⅞	32⅝	31¾
July	32⅝	32⅛	32¼	32⅛
September	32⅛	31⅞	32	31⅞
December	..	..	..	33⅛
Lard—				
May	$8.05	$8.02½	$8.05	$6.92½
July	8.17½	8.15	8.15	8.07½
September	8.25	8.20	8.25	8.12½
Ribs—				
May	8.25	8.15	8.22½	8.00
July	8.15	8.10	8.12½	8.02½
September	8.05	8.00	8.00	7.92½
Pork—				
May	15.75	15.65	15.75	15.82½
July	15.17½	15.10	15.15	14.95
September	14.92½	14.80	14.80	......

COTTONSEED OIL.

Fluctuations were confined to within a narrow range in yesterday's market, and an absence of aggressiveness on both sides was noticeable. The firmness of lard at the West accounted for the better tone in evidence during the early trade, but offerings at slightly higher quotations were sufficient in volume to check any important upward movement. Crude was a shade easier, quoted at 39¼ to 39⅜, but the basis for hedging operations is still an unprofitable one. Advices from consumptive quarters are that while demand from both at home and abroad is limited, there is no decided pressure of actual oil and a steady undertone is maintained. Future quotations follow:

	High.	Low.	Close.	Prev. Close.
Spot	..	..	6.25@6.29	6.27
May	6.24	6.22	6.23@6.24	6.26
June	..	..	6.29@6.30	6.29
July	6.34	6.32	6.32@6.33	6.32
August	6.39	6.37	6.36@6.38	6.37
September	6.36	6.33	6.33@6.34	6.34
October	6.00	6.00	5.97@6.00	5.98
November	..	..	5.80@5.82	5.81
December	5.81	5.81	5.80@5.82	5.82

COTTON.

The irregular tendency of the cotton market continued and as a result, the differences between the old crop options and the far-off deliveries are inclined to widen. It is quite apparent that the support forthcoming on the small recessions in the old crop months is against pressure, excepting other than that in the nature of realizing sales while, at the same time outsiders are not displaying much bull enthusiasm over crop accounts coming from the South. It was thought that reluctance on the part of the public is due to the current comparatively high level of the new months, while at the same time advices are extremely contradictory, and without a doubt the increased acreage and larger use of fertilizers is an important offset to scattered complaints. Moreover the lateness of the crop can be remedied with a period of clear and warm weather, such conditions admittedly being desired in many sections.

Cables received from Liverpool during the morning were not of a character to stimulate activity, the future market being slightly below expectations, offset, however, by a slight improvement in spot business. Cables from Manchester stated that that centre was under contract to China until 1912. Bar silver at London is firm, which naturally is of benefit to Oriental trade. Initial prices in the local cotton market were generally from 1 to 4 points lower, but pressure was not heavy, and later on the publication of the Western weather forecast calling for unsettled conditions and frost in Oklahoma, a buying movement was witnessed. This demand, however, was not urgent, and while support given to the old crop months brought about new high records for the movement, offerings from Wall Street and selling behind to be for the account of New Orleans and Memphis was regarded significantly, especially in view of the bullish spot advices, further reports of small interior stocks and scattered crop complaints.

The weekly weather report was slightly bearish, although emphasizing the need of clear and warm weather in the belt, and while moisture was said to be needed in Georgia rains yesterday it was thought partly ameliorated conditions in that State.

In the late trading there were reports of quiet liquidation in August which was credited to bull account, but at no time was the pressure great enough to affect unusual declines. Exports to date are approximately 1,587,000 bales above last year. Port receipts were about 12,400 bales, against 7,550 bales last week, and 13,600 bales last year. Southern spot markets were unchanged to ⅛c advance, with the local spot market quiet and unchanged from the previous close. Middling uplands, 15.45c.

	High.	Low.	—Closing— Bid. Asked.	Prev. Close.
May	15.42	15.29	15.29@15.30	15.31
June	15.32	15.32	15.25@15.27	15.28
July	15.43	15.30	15.31@15.32	15.38
August	14.98	14.83	14.82@14.83	14.96
September	13.72	13.66	13.65@13.67	13.75
October	13.22	13.10	13.10@13.11	13.20
November	..	..	13.03@13.05	13.14
December	13.10	13.00	13.00@13.01	13.08
January	13.08	12.98	12.97@12.98	13.05
March	13.19	13.12	13.07@13.08	13.17

Market barely steady, 2 to 14 points decline.

COFFEE.

Coffee was inactive, total sales amounting only to 20,250 bags, and, after showing a steady feeling early, the market closed at net unchanged to 6 points lower. Havre declined ¼ f., while Hamburg was unchanged to ¼ pfennig lower. Rio and Santos were 25 to 50 reis higher. Spot coffee, 11¾@11⅞c for Rio No. 7.

Contract prices follow:

	High.	Low.	Close.	Prev. Close.
May	10.65	10.65	10.61@10.62	10.65
June	..	..	10.58@10.60	10.62
July	10.55	10.52	10.51@10.52	10.57
August	..	..	10.43@10.45	10.47
September	10.38	10.33	10.33@10.34	10.37
October	10.18	10.17	10.13@10.15	10.15
November	..	..	10.05@10.06	10.05
December	10.03	10.00	9.99@10.00	10.00
January	..	..	9.99@10.00	10.01
February	..	..	9.99@10.00	10.01
March	10.04	9.99	9.99@10.00	10.02
April	..	..	9.99@10.02	10.02

RAILROAD EARNINGS.

DETROIT UNITED—

	1911.	1910.	Increase.
3d week April	$181,787	$155,046	$26,741
Jan. 1-April 21	2,701,989	2,467,222	234,767

GEORGIA SOUTHERN & FLORIDA—

3d week April	43,118	41,691	1,427
July 1-April 21	1,976,661	1,934,253	42,408

HAVANA ELECTRIC—

4th week April	43,756	40,463	3,293
Jan. 1-April 30	2,818,198	2,726,870	91,328

NEW ORLEANS, MOBILE & CHICAGO—

3d week April	33,166	33,768	*602
July 1-April 21	1,489,731	1,353,307	136,423

*Decrease.

BALTIMORE & OHIO for March—

	1911.	1910.	1909.
Gross	6,953,914	7,813,366	6,037,578
Expenses	4,744,135	5,118,153	4,186,605
Net	2,209,779	2,695,213	1,850,973
9 months gross	66,277,040	65,692,947	55,828,734
Expenses	48,098,788	44,914,526	37,111,588
9 months net	18,178,252	20,778,421	18,717,146

BOSTON & MAINE for March—

Freight revenue	2,210,418	2,275,314	2,091,610
Passenger rev.	1,101,648	1,076,996	965,283
Other tran. rev.	207,372	219,362	187,242
Non-tran. rev.	59,930	51,281	51,542
Total op. rev.	3,579,369	3,622,954	3,295,678
Total op. exp.	3,200,251	2,820,900	2,551,703
Net oper. rev.	379,118	802,054	743,975
Outside oper.	7,079	1,777	2,469
Total net	386,197	800,276	746,444
Taxes	185,291	181,766	153,022
Oper. income	200,906	618,510	593,422
July 1 to March 31:			
Freight revenue	19,277,010	19,124,313	17,105,983
Passenger rev.	11,771,054	11,048,266	10,149,323
Other tran. rev.	1,973,580	1,867,534	1,769,085
Non-tran. rev.	545,932	502,349	473,473
Total oper. rev.	33,567,578	32,542,463	29,497,865
Total oper. exp.	26,030,907	23,233,612	21,270,863
Net oper. rev.	7,536,671	9,308,851	8,227,001
Outside op., net	42,419	52,276	80,681
Total net	7,579,091	9,361,127	8,307,682
Taxes	1,623,171	1,580,411	1,324,492
Oper. income	5,955,919	7,780,716	6,983,191

CENTRAL RAILROAD OF NEW JERSEY for March—

	1910.	1909.	1908.
March gross	2,390,912	2,163,321	2,311,420
Expenses	1,368,124	1,274,782	1,226,876
March net	1,022,788	888,539	1,084,544
Charges	526,024	550,222	592,981
March surplus	496,763	338,317	491,563
9 mos. gross	21,707,380	20,833,387	19,185,575
Expenses	12,463,227	11,309,435	10,948,125
9 mos. net	9,244,153	9,523,951	8,237,450
Charges	4,727,580	4,501,683	4,646,106
9 mos. surplus	4,516,572	5,022,268	3,591,344

ILLINOIS TRACTION CO. for the year ended Dec. 31—

Tot. gross earn.	6,218,037	5,363,383	4,951,425
Op. exp. and tax	3,665,627	3,063,491	2,805,383
Net earnings	2,552,409	2,299,892	2,146,087
Less net earn. of Des Moines & Topeka properties prior to purchase	54,182	372,628	401,590
Net rev. Illinois Traction	2,498,226	1,927,263	1,744,496
Charges, &c.	1,536,687	1,250,429	1,220,537
Surplus	961,539	676,834	523,959
Pf. dividends	273,286	259,146	217,116
Surplus	688,253	417,688	306,843

INTEROCEANIC RAILWAY OF MEXICO for March—

	1911.	1910.	Increase.
Av. mileage	1,034	1,018	16
Gross	841,229	769,259	71,970
Expenses	530,671	478,039	52,632
Net	310,558	291,220	19,338
9 mos. gross	6,699,625	6,287,594	412,031
Expenses	4,214,741	4,062,878	151,863
9 mos. net	2,484,884	2,224,715	260,169

LOUISVILLE & NASHVILLE for March—

	1911.	1910.	1909.
Av. miles	4,591	4,595	4,388
Gross	4,874,674	4,790,530	3,907,398
Exp. and tax	3,423,123	3,358,899	2,661,247
Net	1,451,551	1,431,631	1,246,151
9 mos. gross	41,479,865	39,276,898	34,630,639
Exp. and tax	30,115,777	25,935,271	23,535,722
9 mos. net	11,364,088	13,341,717	11,094,917

NATIONAL RAILWAYS OF MEXICO for March—

	1911.	1910.	Increase.
Mileage	6,147	6,166	*19
Gross earnings	5,653,891	5,740,586	*86,695
Expenses	3,922,684	3,329,985	592,699
Net earnings	1,731,207	2,410,600	*679,393
9 months gross	48,107,194	43,983,380	4,123,814
Expenses	29,212,495	26,858,908	2,353,587
9 months net	18,894,699	17,124,472	1,770,227

*Decrease.

NEW YORK, ONTARIO & WESTERN for March—

	1911.	1910.	1909.
Gross earnings	744,783	720,601	749,973
Exp. and taxes	593,119	507,911	521,023
Net earnings	151,664	212,690	228,950
Charges	130,224	102,829	93,148
Surplus	21,440	109,861	135,802
9 months gross	7,008,578	6,302,525	6,239,297
Exp. and taxes	5,124,963	4,553,251	4,422,175
9 months net	1,883,615	1,749,274	1,817,122
Charges	1,080,560	865,427	839,085
9 months surp.	803,055	883,847	978,037

NORFOLK & SOUTHERN for March—

	1911.	1910.	Increase.
Gross earnings	290,682	260,504	30,179
Exp. and taxes	180,678	158,159	22,519
Net earnings	110,004	102,344	7,661
Other inc., deb.	4,654	3,964	692
Total income	105,348	98,380	6,696
9 months gross	2,177,616	1,970,006	207,610
Exp. and taxes	1,402,594	1,281,080	121,514
9 months net	775,022	688,926	86,096
Other income	72,369	7,734	64,635
Total income	847,390	696,659	150,731

ST. LOUIS & SAN FRANCISCO and its controlled lines for March—

St. Louis & San Francisco:

	1911.	1910.	1909.
Mileage	5,227	5,072	5,075
Op. revenue	3,665,561	3,691,232	3,210,126
Op. expenses	2,407,205	2,369,829	1,789,828
Net op. rev.	1,258,355	1,321,403	1,420,298
Taxes	158,345	125,387	123,993
Op. income	1,100,010	1,196,016	1,296,305
Op. rev., 9 mos.	33,368,098	31,660,413	28,709,289
Total op. exp.	22,821,921	22,034,459	19,287,886
Net op. rev.	10,546,177	9,625,954	9,421,403
Taxes	1,336,792	1,078,585	1,159,908
Op. inc., 9 mos.	9,209,385	8,547,369	8,261,495

Chicago & Eastern Illinois:

Mileage	966	966	966
Op. revenue	956,926	1,223,060	876,053
Total op. exp.	672,702	792,734	514,825
Net op. rev.	284,224	430,326	361,228
Out. op. (debit)	615	1,065	1,990
Total net	283,609	429,261	359,238
Taxes	28,500	29,900	26,500
Op. income	255,109	399,361	332,738
Op. rev., 9 mos.	9,538,721	9,292,569	7,878,366
Op. expenses	6,562,183	6,224,178	5,445,321
Net op. revenue	2,976,538	3,068,391	2,433,045
Out. op. (debit)	11,549	12,110	14,269
Total net	2,964,989	3,056,281	2,418,776
Taxes	252,629	272,424	194,615
Op. inc., 9 mos.	2,712,360	2,783,857	2,224,161

Evansville & Terre Haute, (including Evansville & Indiana):

Mileage	310	310	310
Op. revenue	217,266	228,671	171,964
Op. expenses	131,256	136,806	103,458
Net op. rev.	86,010	91,865	68,506
Out. op. (debit)	860	758	220
Total net rev.	85,150	91,106	68,286
Taxes	10,023	10,023	10,023
Op. income	75,127	81,083	58,263
Op. rev., 9 mos.	2,041,287	1,883,619	1,614,980
Op. expenses	1,292,775	1,157,224	1,030,482
Net op. revenue	748,512	726,395	584,498
Out. op. (debit)	6,903	7,950	2,770
Total net rev.	741,608	718,445	581,728
Taxes	85,303	81,325	82,303
Op. inc., 9 mos.	656,305	637,120	499,425

Total, all lines:

Mileage	6,503	6,348	6,351
Op. revenue	4,839,753	5,142,964	4,258,143
Op. expenses	3,211,164	3,299,369	2,408,111
Net op. rev.	1,628,589	1,843,594	1,850,032
Out. op. (debit)	1,475	1,823	2,210
Total net rev.	1,627,114	1,841,771	1,847,822
Taxes	196,868	165,310	160,516
Op. income	1,430,246	1,676,461	1,687,306
Op. rev., 9 mos.	44,948,107	42,836,601	38,202,636
Op. expenses	30,676,880	29,415,860	25,763,689
Net op. rev.	14,271,227	13,420,741	12,438,947
Out. op. (debit)	18,452	20,060	17,039
Total net rev.	14,252,774	13,400,681	12,421,908
Taxes	1,674,723	1,432,334	1,436,826
Op. inc., 9 mos.	12,578,050	11,968,347	10,985,082

Miscellaneous Earnings.

NATIONAL EXPRESS COMPANY report as filed with the Inter-State Commerce Commission for January—

	1911.	1910.	Increase.
Total op. rec'ts.	79,697	75,265	4,431
Expr. priv., deb.	29,527	28,393	1,133
Total oper. rev.	50,170	46,872	3,297
Total oper. exp.	49,343	46,852	2,490
Net oper. rev.	826	19	807
Taxes	867	893	*26
Deficit	40	874	*833
July 1 to Jan. 31—			
Total op. rec'ts.	783,350	701,097	32,252
Expr. priv. deb.	279,452	265,649	13,803
Total oper. rev.	453,898	435,448	18,449
Total oper. exp.	358,129	345,574	12,554
Net oper. revs.	95,769	89,874	5,895
Taxes	4,200	3,611	588
Oper. income	91,568	86,262	5,306
Mileage, steam roads	1,422	1,023	......
Other lines	70	70	......

*Decrease.

HOME TRADE OPPORTUNITIES.

Special to The New York Times.

WASHINGTON, May 2.—Further information regarding the following home trade opportunities may be obtained by addressing the Bureau of Manufactures, care of the Department of Commerce and Labor, Washington, D. C., giving the number of item referred to:

180. DREDGING.—Sealed proposals for dredging in Providence Harbor, R. I., will be received at the United States Engineer Office, Newport, until May 15, and then publicly opened. Information on application to J. C. Sanford, Lieutenant Colonel, Engineers.

181. CONSTRUCTING JETTIES AND DRIVING PILES.—Sealed proposals for constructing and revetting jetties and driving marking piles in James River, Va., will be received at the United States Engineer Office, 920 17th Street, N. W., Washington, D. C., until May 20, and then publicly opened. Information on application to the United States Engineer Office, 28 N. 9th Street, Richmond, Va., or E. C. Langfitt, Lieutenant Colonel Engineers, United States Engineer Office, 920 17th Street, N. W., Washington.

182. PANAMA CANAL SUPPLIES.—Sealed proposals in triplicate will be received at the office of the General Purchasing Office of the Isthmian Canal Commission, Washington, until May 8, 1911, for furnishing the following supplies: Equipment for steel foundry, including converter, blower, sand crusher and mixer, ladles, ladle heaters, and materials for making steel castings, clutch fibres, for rock crusher, ball governor, ejectors, rheostats, white oak lumber, &c. (Circular 629.)

183. DREDGING.—Sealed proposals for dredging in Shaws Cove, New London Harbor, Conn., will be received at the United States Engineer Office, New London, Conn., until May 19, and then publicly opened. Information on application to H. Taylor, Lieutenant Colonel Engineers.

THE EUROPEAN MARKETS.

Happenings of a Day in London, Paris, and Berlin.

LONDON, May 2.—Money was more plentiful and easy and discount rates were weak to-day.

The stock market reopened steady. Home rails and oil and copper shares were active and dearer, consols hardened on the easy carryover rates, and rubber and diamond stocks were steady. Prices, however, closed below the best.

American securities opened easy and from ⅛ to 1¼ points below parity. Later, the market improved on covering, and was steadier until the afternoon, when the movements became irregular. Ontario & Western shares advanced about 2 points in the late trading. The closing was steady.

Bar silver steady at 24⅝d per ounce.

Money, 1½@2 per cent.; rate of discount in the open market for both short and three months' bills, 2⅝ per cent.

Bullion amounting to £45,000 was taken into the Bank of England on balance to-day.

Gold premium at Madrid, 8.40; at Lisbon, 10.

PARIS, May 2.—Prices were generally firm on the Bourse to-day.

Three per cent. rentes, 95f 80c for the account.

Exchange on London, 25f 30½c for checks.

BERLIN, May 2.—Prices were firm on the Boerse to-day.

Exchange on London, 20 marks 45½ pfennigs for checks.

Money, 4 per cent.

Private discount rate, 3 per cent.

Arrival of Buyers.

Arriving buyers may register in this column by telephoning 1000 Bryant.

Sweeney Company, Buffalo, N. Y.; G. P. Herzog, underwear, waists, infants' wear, and corsets; 75 Spring Street.

New Bedford Dry Goods Company, New Bedford, Mass.; P. M. Foy, boys' clothing and furnishing goods; 75 Spring Street.

Howland Dry Goods Company, Bridgeport, Conn.; R. B. Clark, boys' clothing; 75 Spring Street.

Wonder Department Store, Spokane, Wash.; W. P. Emery, general merchandise; 320 Church Street.

Dives, Pomeroy & Stewart, Reading, Penn.; R. J. Calm, housefurnishing goods; 2 Walker Street.

Dives, Pomeroy & Stewart, Harrisburg, Penn.; A. J. Kline, housefurnishing goods; 2 Walker Street.

Dives, Pomeroy & Stewart, Pottsville, Penn.; H. Phillips, housefurnishing goods; 2 Walker Street.

Porteous & Mitchell Company, Norwich, Conn.; A. Mitchell, domestics, linens, and white goods; W. T. Rogers, boys' clothing; 55 White Street.

Watt & Shand, Lancaster, Penn.; P. Watt, dry goods; W. O. Smith, carpets and rugs; 55 White Street.

Gilchrist Company, Boston, Mass.; Mr. Jardine, dry goods; A. B. Austin, children's clothing; 55 White Street.

Miller, Rhoades & Swartz, Norfolk, Va.; Mr. Miller, dry goods; Mr. Rhoades, dry goods; Mr. Swartz, dry goods; 55 White Street.

MacInnes, J. C., Company, Worcester, Mass.; Mr. Kuntz, upholstery goods; 55 White Street.

McLean, J., & Sons, York, Penn.; J. McLean, dry goods and notions; 55 White Street.

Carson, Pirie, Scott & Co., Chicago, Ill.; G. Weinrich, laces and embroideries; 115 Worth Street.

Carter, Dry Goods Company, Louisville, Ky.; W. M. Carrothers, prints, ginghams, wash goods, dress goods, silks, and velvets; 43 Leonard Street.

Adam, J. N., & Co., Buffalo, N. Y.; B. C. Burlingame, linens and white goods; 214 Church Street.

Filene's, W., Sons Company, Boston, Mass.; Miss Kalesky, veilings and neckwear; Miss Cronin, infants' coats and millinery; Mr. O'Neil, infants' coats and millinery; Mrs. M. L. Jackson, ladies' waists; Mr. Weeks, machine-made dresses; 4 West Twenty-second Street.

Gimbel Brothers, Philadelphia, Penn.; E. Goldman, plush coats and jobs in cotton waists; Miss Zuck, jobs in cotton waists; Thirty-second Street and Broadway; ninth floor.

Marott Department Store Company, Indianapolis, Ind.; W. H. Buck, rugs, carpets, and upholstery goods; 215 Fourth Avenue.

Field, Schlick & Co., St. Paul, Minn.; J. L. H. Field, dry goods; J. G. Morrissey, cloaks, suits, furs, and waists; 45 East Seventeenth Street.

May Company, Cleveland, Ohio; S. Samuel, laces, ribbons, handkerchiefs, and embroideries; 4 Washington Place.

Jordan-Marsh Company, Boston, Mass.; E. J. Pendergast, silks and velvets; G. W. Little, dry goods; E. A. Pitman, books; F. A. Burdick, ladies' coats and skirts; F. Kimball, costumes; Miss McClusky, basement costumes; 31 Union Square.

Shillito, John, Company, Cincinnati, Ohio; T. Brandis, clothing; 346 Broadway; Hotel Albert.

Browning, King & Co., Cleveland, Ohio; T. J. Wise, clothing; Hotel Broztell.

Green-Joyce Company, Columbus, Ohio; R. J. Hamer, domestics and prints; 51 Leonard Street.

Brandeis, J. L., & Sons, Omaha, Neb.; H. H. Brandeis, piece goods; Mr. Johnson, housefurnishing goods; A. Brandeis, dry goods; 683 Broadway.

Starr, A. E., Company, Zanesville, Ohio; M. Hirsch, pants and overalls; 684 Broadway; Herald Square Hotel.

Gladding, B. H., Dry Goods Company, Providence, R. I.; J. C. Mizer, notions and jewelry; Park Avenue Hotel.

Barney, H. S., Company, Schenectady, N. Y.; V. Siegler, cloaks and suits; 75 Spring Street.

Bacon-Chappell Company, Syracuse, N. Y.; C. E. Teeple, cloaks and suits; 315 Fourth Avenue.

Scruggs, Vandervoort & Barney Dry Goods Company, St. Louis, Mo.; Miss S. Meagher, millinery; 214 Church Street.

Hunter, A. S. & T., Utica, N. Y.; Miss A. G. Supple, millinery; 221 Fourth Avenue.

MacInnes, J. C., Company, Worcester, Mass.; A. A. Spaulding, cloaks, suits, and waists; 55 White Street.

Whitney, William, & Co., Albany, N. Y.; Miss J. Cronin, housefurnishing goods; 396 Broadway.

Miller, D., Company, Baltimore, Md.; J. D. Albers, carpets; 43 Leonard Street.

Long, J., Sons, Wilkesbarre, Penn.; C. Heitzman, domestics; 315 Fourth Avenue; Hotel Victoria.

Lyons, S. & L., Company, Vincennes, Ind.; S. Lyons, carpets; Hotel Cadillac.

Hunter-Tuppen Company, Syracuse, N. Y.; Mrs. C. McCarthy, millinery; 221 Fourth Avenue; The Breslin.

Smith & Murray, Springfield, Mass.; P. Murray, domestics; 57 White Street.

Bacon, F. E., Company, Rome, N. Y.; G. W. Reese, cloaks and suits; Hotel Albert.

Lord & Gage, Reading, Penn.; H. F. Holmes, carpets; 214 Church Street; Hotel Broztell.

Dimond, L., & Sons, Providence, R. I.; P. B. North, carpets and rugs; 70 Franklin Street; Hotel King Edward.

Porteous & Mitchell Company, Norwich, Conn.; H. D. Mitchell, clothing; 55 White Street.

Reid & Hughes Company, Norwich, Conn.; A. Sharp, cloaks and suits; 75 Spring Street.

Levy Brothers Dry Goods Company, Houston, Texas; S. H. Pope, carpets; 40 West Twenty-second Street; Hoffman House.

Boston Store, Chicago, Ill.; M. Meyer, ribbons and handkerchiefs; 114 Fifth Avenue; Park Avenue Hotel.

Gilchrist Company, Boston, Mass.; G. Gray, carpets and rugs; 57 White Street.

Lord & Gage, Reading, Penn.; H. Volk, cloaks, suits, and waists; 214 Church Street; Hotel Broztell.

Bunce, J. H., Company, Middleton, Conn.; H. E. Atwell, carpets; J. D. Ryan, dry goods; 75 Spring Street.

Quackenbush, G. S., & Co., Troy, N. Y.; Miss S. Blackhall, ribbons and ladies' neckwear; The Breslin.

Wallace, J., & Sons, Stroudsburg, Penn.; R. J. Wallace, dry goods; The Breslin.

Grotzen, Lobe & Co., Baltimore, Md.; B. Makover, piece goods; Hotel Navarre.

Dickieson & Co., Springfield, Mass.; A. C. Dickieson, cloaks, hosiery, and gloves; Hotel Navarre.

Gimbel Brothers, Philadelphia, Penn.; Miss Lavery, ribbons; Miss B. E. Ramsey, infants' wear; J. Scammell, books; Miss A. Guggenheim, umbrellas; C. M. R. Whitely, linings; F. E. Gordon, domestics; Broadway and Thirty-second Street, ninth floor.

Moses, D., & Co., Lynchburg, Va.; D. Moses, carpets; Hotel Grand.

Jordon-Marsh Company, Boston, Mass.; S. M. Avril, lamps; 31 Union Square.

Fitzgerald Carpet Company, Manayunk, Penn.; R. McKelvey, carpets; 18 East Seventeenth Street.

Meldrum, H. A. Company, Buffalo, N. Y.; P. Masterson, domestics; 320 Church Street; Hotel Broztell.

Armstrong, Cator & Co., Baltimore, Md.; G. H. Lauten, hats; G. Simpson, white goods; W. P. Whitmore, ladies' ready-to-wear and laces; 624 Broadway.

Jasper Brothers, Worcester, Mass.; B. Jasper, woolens; Hotel Albert.

Goldenberg, M., Washington, D. C.; A. Rosenthal, notions and jewelry; Hotel Grand.

Filene's, William, Sons Company, Boston, Mass.; L. Rivers, merchandise manager; 4 West Twenty-second Street.

Carson, Pirie, Scott & Co., Chicago, Ill.; A. S. Ritchie, clothing; 115 Worth Street.

Taylor, William, Son & Co., Cleveland, Ohio; Mrs. C. J. Seese, waists; 51 Leonard Street.

Witz, S. M., & Co., Philadelphia, Penn.; S. M. Witz, piece goods; Hotel Pierrepont.

Stewart Dry Goods Company, Louisville, Ky.; L. H. Kellemy, domestics; 214 Church Street; The Breslin.

Dives, Pomeroy & Stewart, Harrisburg, Penn.; R. H. Cochrane, colored dress goods; 2 Walker Street; The Breslin.

Chamberlain-Johnson-Dubose Company, Atlanta, Ga.; H. S. Johnson, dry goods; C. J. Bloodworth, cloaks and suits; 277 Fifth Avenue.

McArthur & McBride, Troy, N. Y.; A. McArthur, furnishing goods; Hotel Cumberland.

Long's, J., Sons, Scranton, Penn.; A. Long, dry goods; 315 Fourth Avenue.

BUSINESS TROUBLES.

BERNARD F. ENGEL, electrician, of Rye, has filed a petition in bankruptcy; liabilities, $1,306; assets, $72.

MODEL CLOAK AND SUIT COMPANY, 263 Greene Street. Schedules in bankruptcy show liabilities $1,953, assets $1,000.

ELIAS & SHORE, manufacturers of women's hats, 30 Great Jones Street. Judge Hough has appointed John Greenberg receiver in bankruptcy of this concern.

MANHATTAN OIL CO., manufacturers of lubricating oil, 51 Front Street.—A bankruptcy petition has been filed by creditors. Estimated assets, $4,000.

KANN TRADING CO., importers and exporters of hair goods, 215 Fourth Avenue.—A petition in bankruptcy has been filed by creditors. Liabilities are $40,000; nominal assets, $23,000.

MAX EMANUEL and JACOB LOEFFELHOLZ, composing the firm of Emanuel & Loeffelholz, manufacturers of belts and leather goods, 102 Prince Street. Petition in bankruptcy filed by creditors. Judge Hough appointed Charles L. Cohn receiver. Assets, $2,500.

WHITE, VAN GLAHN & CO., (CORPORATION.)—A petition in bankruptcy has been filed against this concern, (wholesale and retail dealers in hardware at 37 Barclay Street,) by these creditors: Sargent & Co., $19,000; Lockwood Company, $4,000, and Russell Erwin Manufacturing Company of New York, $1,700; alleged that the corporation had transferred a portion of its property to creditors, thus giving them preference. It was also alleged that Edward C. Van Glahn, the President, admitted to the petitioning creditors a few days ago that the corporation is and has been for several months past hopelessly insolvent; that false statements concerning the assets and liabilities have been issued. The liabilities now are said to be $325,000, and the good assets $175,000. Judge Hough appointed Edward W. Riker receiver, with a bond of $50,000. There are 1,400 creditors.

Judgments.

These judgments for amounts more than $100 were filed yesterday, the first name being that of the debtor:

Altschul, Susie J., and Fannie Gingold, or Fanny Souweine—J. Schwartz, $710.
Albera, Alexander—Odierno & Bagarozy, $895.
Aberbach, Abraham—J. M. Schnapp, $107.
Appel, Ferdinand—J. H. Ferdinand, $127.
Adelberg, Abraham, and Morris Berman—C. Posner, $304.
Bolan, Florence—M. B. Miller et al., $441.
Black, Edil—M. Kurtin et al., $121.
Bowers, Samuel—G. G. Van Mater, $406.
Bennett, Joseph F., and Frederick Sackett—A. H. Minuth, administratrix, $672.
Bennett, Fred M.; Alfred L'Esperance, and W. Engine L'Esperance—J. M. Bennett, $1,456.
City of New York—Continental Asphalt Paving Co., $1,091.
Craigie, A. Walpole—C. H. Twamley, $118.
Consolidated British-American Mines—Hudson Building, $338.
Dow, Charles C.—T. Korn, $1,766.
Crooke, Harold J.—H. D. Mecker, $434.
City of New York—R. P. & J. H. Staats, $2,868.
Egan, John, and Maria T. Hunt—T. Talcott, $1,256.
Edwards, Nathan—J. S. Fairbanks, $602.
Fiomenhaft, Kalmon—J. Shulman, $142.
Fraser, Herbert C., and Harry R. Shaw—J. Klein et al., $424.
Goldspeed Realty Co.—The City of New York, $264.
Same—Same, $264.
Glash, Jacob—J. Braunstein et al., $869.
Hartman, Henry S.—J. S. Laing, $115.
Harris, Jane L. W., and Kanaye Magasana—J. Sheiner, $448.
Hirschfield, David L.—E. A. Davis, $1,893.
Hudson View Investing Co.—New York Edison Co., (The,) $476.
Jacobson, Samuel, and Robert Schoen—M. Kurtin et al., $191.
Kaiser Brothers Co.—Arnold Kaiser and Michaelis Kaiser, costs, $110.
Katonah Construction Co.—F. Hammond, $483.
Liberty Signor Co., Samuel Stern, Harry Levy, and John W. Sussemilch—Blumenthal & Bickart, Inc., $140.
Same—Same, $140.
Levy, Ralph—F. Tauend, $236.
Levine, Barnet, and Max Silver—H. J. Block, $368.
Le Greca, John B.—A. Masino, $3,873.
William T. Hookey, Inc.—Manufacturers' Lumber Co., $245.
Winderman, Benjamin—Stern Bros., $1,365.
Worcester, Willard—T. F. Joyce, $135.
Wiener, Isadore—A. H. Landekar, $139.
McNamara, John—M. O'Brien, $144.
McCarthy, Timothy—P. Levett, $158.
McGuirk, Martin J.—The Caven Lumber Co., $130.
Marcus, Samuel M.—Hudson Building, $181.
Maresca, Henry F.—Holbrook & Schaefer, $171.
Moran, Frank—J. D. Smith, $1,182.
Mail and Express Co.—S. Popper, $601.
Metropolitan Roman Stone Co.—N. Y. Tel. Co., $140.
Pach, Oscar—R. T. McKee, $1,895.
Peto Realty Co., Isaac Grossman, and Charles Michael—Church E. Gates & Co., $979.
Retsky, Anna—M. Goldzier, $108.
Rossiter Realty Co.—Hedden Construction Co., costs, $129.
Reinstein, William—F. S. Weingarten, $224.
Roche, Patrick H.—Fidelity and Deposit Co. of Maryland, $200.
Shurfoot Horseshoe Corporation and Edward W. Clark—Surefoot Horseshoe Co., $564.
Scheuer, Louis—D. Miller, $147.
Schwartz, Max—V. Weiner, $101.
Schmidt, Gustave A.—Alberine Stone Co., $369.
Sroka, Louis—A. Mixsell, adm'r, $1,888.
Segardells, James—N. Salowitz, $101.
Stock Producing Managers' Ass'n, Inc.—J. Conyers, $708.
Scanlon, Edward—J. P. Holmes, $104.
Simon, Jacob—International Time Recording Co. of N. Y., $241.
Strout, John—F. Verni, costs, $150.
Tripler, George B.—E. S. Bibas, Inc., $331.
Tribelhorn, Ernest—Sheffield Farms-Slawson, Decker Co., $103.

Satisfied Judgments.

Broadway Trust Co.—M. Hart, March 7, 1906, $190.
Brown, William A.—Roebuck Weather Strip and Wire Screen Co., April 26, 1911, $215.
Crosby Transfer Co.—N. Deasy, by guardian, Feb. 23, 1911, $1,881.
Same—T. Deasy, Jr., by guardian, Feb. 23, 1911, $881.
Edinboro Construction Co.—Union Stove Works, Dec. 22, 1910, $529.
Geron Construction Co.—Lambert Hoisting Engine Co., April 25, 1911, $569.
Hearns, John T.—Kerin & Dunn, May 12, 1909, $231.
Same—J. Sinnott, March 10, 1910, $415.
Jaffe, Benjamin, Jacob, and Louis—H. M. Fertig, April 12, 1911, $172.
Marshall, William F., Jr., and Charles Hillenbrand—F. S. Grob, Oct. 17, 1902, $506.
Same—A. J. Levy, May 12, 1902, $506.
Murphy, James—John Burke Importing Co., April 3, 1911, $236.
N. Y. Central & Hudson River R. R. Co.—E. Crawford, April 27, 1901, $7,459.
Same—J. Chapman, admr., Feb. 7, 1908, $4,331.
Same—J. A. Halley, June 11, 1908, $17,650.
Same—Same, June 11, 1909, $193.
N. Y. Central Realty Co.—Vennette E. Pellettrian & Co., April 25, 1911, $888.
O'Brien, John—J. V. Sheridan, April 13, 1911, $115.
Schoenberg, Abraham—Grotjan Lobe Co., Dec. 16, 1908, $121.
Rowen, John and William—H. Drescher, Dec. 16, 1902, $112.
Ralli, Constantine P.—I. Stern et al., Feb. 18, 1898, $102.
Rowan, Nathan and Joseph W.—S. Salomon et al., Aug. 6, 1903, $76.
Ulrich, Samuel—L. Ettlinger, May 24, 1900, $515.

SHORT TERM NOTES.

	Bid.	Asked.
Amalgamated Cop. 5s, April, 1913	100½	100¾
Amer. Cigar B 4s, Mar. 15, 1912	99⅞	100⅛
Balt. & Ohio 4½s, June, 1913	100¼	100½
Bethlehem Steel Co. 6s, Nov., 1914	100¼	101
Chicago & Alton 5s, March 15, 1913	99½	99¾
Erie 6s, April 8, 1914	101	101¼
General Motor 6s, Oct., 1915	97⅜	97⅞
K. C. Ry. & Lt. 6s, Sept., 1912	100⅛	100⅜
Lack. St. conv. deb. 5s, Mar., 1915	94¾	95¼
Minn. & St. Louis 5s, Feb., 1913	95⅝	97
Mo., Kan. & Texas 5s, May, 1913	99⅝	99⅞
N. Y. Cent. 4½s, M.-S., 1914	100⅛	100⅜
St. L. & San Fran. 4½s, Feb., 1912	100¼	100½
St. L. & San Fran 5s, March, 1913	99½	99¾
Southern Ry. 5s, Feb., 1913	100⅜	100⅞
Tidewater Co. 6s, June, 1913	102	102¼
Western T. & T. 5s, Feb. 1, 1912	100¼	100⅜
West. Elec. & Mfg. 6s, Aug., 1913	101⅜	102
Ches. & Ohio 4½ notes, June, 1914	99⅜	99⅞
N. Rys. of M. new 4½s, June 1, '13	99⅜	99⅝

Interest to be added.

SALESMAN.

DENVER TO COAST FOR AN UP TO DATE LINE WAISTS DRESSES, AND COSTUMES, BY A LEADING MANUFACTURER NOTED FOR HIS CHIC MERCHANDISE; CAN HAVE LINE DIRECT OR IN CONJUNCTION WITH ANOTHER LINE THAT WILL NOT CONFLICT; ONLY THOSE WITH ESTABLISHED TRADE AND LARGE EARNING CAPACITY NEED APPLY, STATING EXPERIENCE, WHAT LINES CARRIED, IF ANY, CLASS OF TRADE SOLD, AMOUNT; GIVE FULL PARTICULARS TO RECEIVE ATTENTION; STRICTEST CONFIDENCE GUARANTEED. WAISTS, L 119 TIMES.

SALESMAN desires to make connections for the Fall to handle popular priced line of waists or suits; excellent references. L 112 Times.

Guide for Buyers.

One line, 12 months, $116.80; 6 mos., $61.88; 3 mos., $32.76; 1 mo., $11.40.

ADVERTISING NOVELTIES & SOUVENIRS
A. C. Bosselman & Co., 469 Broadway.
EMBROIDERIES AND LACES.
Leumann, Boesch & Weingart, 132 5th Av.
KIMONOS.
American Silk Garment Co., 80-82 5th Av., cor. 14 St.
MANICURE SUPPLIES.
Lustr-ite, (Floridine Mfg. Co.,) 42 Franklin.
MARABOU Neckwear, Novelties & Trimmings
Hauser & Davis Mfg., 59 East 8th St.
MARABOU NECKWEAR AND MUFFS.
Ostrich & Fancy Feather Boa Co., 28 E. 10th.
NECKWEAR. Men's.
Berliner, Strauss & Meyer, 733, 735, 737 Broadway.
RUBBER ROOFING AND ROOF PAINT.
The Rubber Roofing Manufacturing Co., 50 Church St.
SPECTACLES. Eyeglasses, Optical Goods.
Spencer Optical Co., 7 Maiden Lane.

DENIAL BY COAL ROADS.

But Talk of Segregating Coal Properties Is Revived.

Although none of the legal or executive officers of the roads concerned is willing to admit it, interests closely allied to them are discussing plans for the segregation of coal properties of the Lehigh Valley, New York, Ontario & Western, and Delaware & Hudson. This step is being considered with a view to avoiding complications under the commodities clause of the Hepburn act, the recent decision of the Supreme Court in the case of the Lehigh Valley having opened a way for further litigation in the lower courts.

It was held by the Supreme Court that mere ownership of stock of the Lehigh Valley Coal Company did not constitute a cause of action against the Lehigh Valley Railroad, but the Circuit Court was directed to accept an amended bill of complaint, on the ground that if it could be shown that the affairs of the railroad and coal company were practically undistinguishable, control of the coal company might come under the prohibition of the law.

President Thomas and Vice President L. D. Smith both denied yesterday that the Lehigh is considering any other arrangement than that now in force. They maintain that the two companies are distinct, but it is learned that certain interests in the company are considering alternative plans for removing the Lehigh from the possibility of further prosecution.

President Loree of the Delaware & Hudson and Vice President Kerr of the Ontario & Western likewise denied yesterday that their companies are discussing plans for divorcing their coal properties. Mr. Loree said that his company is not violating the Hepburn law, and that there is no reason to contemplate a change in the present arrangement for handling the coal business.

FOREIGN TRADE OPPORTUNITIES.

Special to The New York Times.

WASHINGTON, May 2.—The Consular and Trade Report will note the following foreign trade opportunities abroad. Further information regarding these may be obtained by addressing the Bureau of Manufactures, care of the Department of Commerce and Labor, Washington, D. C., giving the number of item referred to:

6,640. SHOE LEATHERS FOR UPPERS AND SOLES AND COTTON PIECE GOODS.—An American Consul in a Mediterranean country reports that he has been requested by a prominent local importer to be put in communication with American manufacturers and exporters of all kinds of shoe leather for uppers and soles and various kinds of cotton piece goods, such as cabots, T cloth, prints, &c. Samples, prices, discounts, quotations, cost, insurance, and freight Alexandretta or Beirut, Syria, and all information relative to packing, terms of payment, &c.

6,641. METAL DRUMS FOR COAL TAR PREPARATIONS.—One of the largest and best known chemical and aniline dye manufacturers in the United Kingdom informs an American consulate that he desires to be placed in communication with American makers of metal drums suitable for use in transporting coal tar preparations.

6,642. AMERICAN GOODS FOR LATIN AMERICA.—An American Consul in Latin-America points out, in a recent dispatch, that in view of the return to normal business conditions in his district, the present is an excellent time to increase the sale of American goods. He suggests that the following lines of goods should find a ready sale and requests that catalogues descriptive thereof be forwarded to him: Cheap pack saddles and gear for small horses, mules, and burros, especially adapted for transporting bananas to shipping points on plantations; light, cheap tram railroads, and trucks suitable for hand or mule power; pumps of all kinds and piping; tanks, steel preferred; rust-proof wire mosquito screening; cheap stoves for wood and coal oil, (blue flame;) saddles and bridles, with trimmings of leather or rust-proof metal; vegetable and flower seeds, crockery and glassware, plows, especially disc plows; light traction engines for very rough ground; lighters for rough seas and gravel beach of shallow draft, and materials for repairing and building same.

LONDON CLOSING QUOTATIONS.

	London.	N. Y. Equiv.	N. Y. Close.	Net Ch'ge.
Consols money	81⅝	..	..	+ ⅛
Consols account	81 9-16	..	.. June	acc't
Anaconda	8	38¼	38⅝	− ⅛
Atchison	112¼	109⅛	109⅝	+ ⅜
Canadian Pacific	241⅝	235⅛	236¼	− 1⅛
St. Paul	125⅝	122⅜	122¼	+ ½
Erie	31⅜	30⅝	30⅝	+ ⅛
Erie 1st pf.	49⅞	48⅝	48⅝	..
Illinois Central	142	138⅛	..	..
Louis. & Nash.	150⅛	146½	146¼	..
N. Y. Central	110⅛	107⅛	107⅛	+ ⅛
Pennsylvania	63⅝ex	126⅛	125⅝	+ ⅜
Reading	80⅝	157	156⅝	+ ¼
Southern Pac.	119⅛	116	116¼	− ¼
Union Pacific	183⅜	178¾	179	− ⅛
U. S. Steel	78⅝	76⅝	76⅝	− ⅞
U. S. Steel pf.	122½	119⅜	119¼	− ⅛

American Mining Stocks in London.

	£	s.	d.		£	s.	d.
Camp Bird	1	12	7½	Esperanza	1	18	1½
Tomboy	0	15	6	Dolores	1	10	0
El Oro	1	4	6	Stratton's Ind.	0	2	3

ANNOUNCEMENT

To the Dry Goods & Notion Jobbers
Of the United States of America

—EMBROIDERIES—

Special Inventory Sale Will Be Conducted at Our Salesrooms
503 and 505 BROADWAY
Beginning Tuesday, May 2d, 1911
Ending Tuesday, May 9th, 1911
SPECIAL LOW PRICES - FALL DATING
ARNOLD B. HEINE & CO.
Largest Manufacturers, Bleachers and Finishers of Embroideries in the World

HOTELS AND RESTAURANTS.

Boulevard Dining

needs but little comment. It is well known that there is no restaurant in the city serving such an exceptionally good dinner as ours for seventy-five cents. It is carefully prepared of the best the market affords, and served in a manner to appeal to the most fastidious palate.

The *entertaining* of our guests is in itself an attraction. Singing that *IS* singing by artists that *ARE* artists. Popular and classical selections and the beautiful melodies of the Magyar land—these are rendered by the finest Hungarian orchestra in the country. And over all, the delightful atmosphere of refined *camaraderie!* You will find the Café Boulevard entirely different from any other place.

Reserve your table.
Tel. Orchard 4040.

Café Boulevard
10th St. & 2nd Ave.

HOTEL WOODWARD
and HOUSEKEEPING ANNEX
Broadway & 55th St., N. Y.
SPECIAL RATES FOR MAY—JUNE—JULY
'Phone, 5,000 Columbus
T. D. GREEN, Proprietor

THE MANSFIELD,
12 WEST 44TH ST.
Near 5th Av., in club district.
Bachelors Only.
HIGH CLASS APARTMENT HOTEL.
College Clubroom for Rent.
Desirable Physician's Office and Apartment on ground floor. Standard Squash Court.
2 AND 3 ROOM APARTMENTS AND BATH.
On premises or E. S. WILLARD & CO.,
45 Pine St. 'Phone, 5987—John.

HOTEL ROLAND
59th St., Between Madison & Park Avs.
Block from Grand Plaza
Entrance to Central Park.
SINGLE ROOMS WITH PRIVATE BATH, $1.50 PER DAY.
DOUBLE ROOMS WITH PRIVATE BATH, $2.00 PER DAY.
Family Hotel for Permanent and Transient Guests.

PUBLIC NOTICES.

(CONTRACT 63.)
CATSKILL AQUEDUCT.

Sealed bids will be received by the Board of Water Supply, at its offices, seventh floor, 165 Broadway, New York, until 11 A. M. on Tuesday, May 16, 1911, for Contract 63, for the construction of a portion of the city tunnel of the Catskill aqueduct, a circular tunnel in rock 15 feet inside diameter, and about 21,260 feet long. From the northerly end of the work in Yonkers, about 200 feet north of the New York City line, between Jerome and Mt. Vernon Avenues, the tunnel line extends in a general southerly direction through the Borough of The Bronx, under Van Cortlandt Park and Jerome Park reservoir, and thence beneath the Old Croton aqueduct and Aqueduct Avenue to Burnside Avenue, near University Heights. Tunnel construction will be carried on through five shafts, spaced from 3,500 to 5,000 feet apart, and varying in depth from 215 to 240 feet.

At the above place and time the bids will be publicly opened and read. Pamphlets containing information for bidders, and pamphlets of contract drawings can be obtained at the above address by depositing the sum of ten dollars ($10) for each pamphlet. For further particulars see Information for Bidders.

CHARLES STRAUSS,
President,
CHARLES N. CHADWICK,
JOHN F. GALVIN,
Commissioners of the Board of Water Supply.
JOSEPH P. MORRISSEY, Secretary.

(CONTRACT 65.)
CATSKILL AQUEDUCT.

Sealed bids will be received by the Board of Water Supply, at its offices, seventh floor, 165 Broadway, New York, until 11 A. M. on Tuesday, May 16, 1911, for Contract 65, for the construction of a portion of the city tunnel of the Catskill aqueduct, a circular tunnel in rock, 15 feet and 14 feet inside diameter. From the northerly end of the work at Aqueduct and Burnside Avenues near University Heights, the tunnel line extends in a general southerly direction under Aqueduct and Lind Avenues, in the Borough of The Bronx, to the crossing under the Harlem River at 167th Street, near Highbridge, thence beneath Highbridge, St. Nicholas and Morningside Parks and connecting streets, in the Borough of Manhattan, to Central Park near Eighth Avenue and West 99th Street. The work will be carried on through 7 shafts, spaced from 2,500 to 5,100 feet apart, and varying in depth from 260 to 475 feet.

At the above place and time the bids will be publicly opened and read. Pamphlets containing information for bidders, and pamphlets of contract drawings can be obtained at the above address by depositing the sum of ten dollars ($10) for each pamphlet. For further particulars see Information for Bidders.

CHARLES STRAUSS,
President,
CHARLES N. CHADWICK,
JOHN F. GALVIN,
Commissioners of the Board of Water Supply.
JOSEPH P. MORRISSEY, Secretary.

(CONTRACT 66.)
CATSKILL AQUEDUCT.

Sealed bids will be received by the Board of Water Supply, at its offices, seventh floor, 165 Broadway, New York, until 11 A. M. on Tuesday, May 16, 1911, for Contract 66, for the construction of a portion of the city tunnel of the Catskill aqueduct, a circular tunnel in rock, varying from 14 feet to 12 feet inside diameter. From the northerly end of the work in Central Park, near Eighth Avenue and West 99th Street, the tunnel line extends in a general southerly direction under Central Park, Sixth Avenue and Broadway to 14th Street, in Union Square. The work will be carried on through 6 shafts, spaced from 2,300 to 4,550 feet apart, and varying in depth from 200 to 250 feet.

At the above place and time the bids will be publicly opened and read. Pamphlets containing information for bidders, and pamphlets of contract drawings can be obtained at the above address by depositing the sum of ten dollars ($10) for each pamphlet. For further particulars see Information for Bidders.

CHARLES STRAUSS,
President,
CHARLES N. CHADWICK,
JOHN F. GALVIN,
Commissioners of the Board of Water Supply.
JOSEPH P. MORRISSEY, Secretary.

(CONTRACT 67.)
CATSKILL AQUEDUCT.

Sealed bids will be received by the Board of Water Supply, at its offices, seventh floor, 165 Broadway, New York, until 11 A. M. on Tuesday, May 16, 1911, for Contract 67, for the construction of a portion of the city tunnel of the Catskill aqueduct, a circular tunnel in rock, 12 feet and 11 feet inside diameter. From the northerly end of the work in Union Square, at 14th Street, the tunnel line extends in a general southerly direction through the Borough of Manhattan, under Fourth Avenue, the Bowery, Delancey, Allen, Hester and Clinton Streets, thence beneath the East River to the foot of Bridge Street, in the Borough of Brooklyn, and through this borough under Bridge Street and Flatbush Avenue to the terminal shaft, Shaft 23, at Third Avenue and Schermerhorn Street, and from Flatbush Avenue under Lafayette Street to the terminal shaft, Shaft 24, in Fort Greene Park. The work will be carried on through 6 shafts, spaced from 3,800 to 5,200 feet apart, and varying in depth from 310 to 740 feet.

At the above place and time the bids will be publicly opened and read. Pamphlets containing information for bidders, and pamphlets of contract drawings can be obtained at the above address by depositing the sum of ten dollars ($10) for each pamphlet. For further particulars see Information for Bidders.

CHARLES STRAUSS,
President,
CHARLES N. CHADWICK,
JOHN F. GALVIN,
Commissioners of the Board of Water Supply.
JOSEPH P. MORRISSEY, Secretary.

AUCTION SALES.

ANDREW J. McCORMACK, Auctioneer.
REGULAR AUCTION SALE OF
STOCKS AND BONDS
By ADRIAN H. MULLER & SON
OFFICE NO. 55 WILLIAM ST.,
Wednesday, May 3rd, 1911
at 12:30 o'clock, at the
EXCHANGE SALESROOM,
NOS. 14 AND 16 VESEY STREET.

By Order of the Superintendent of Banks, in Trust for the Northern Bank of N. Y.
$188,000 South Shore Traction Co. 1st Mtge. 5 p. c. Bds., 1907.
1,000 shs. South Shore Traction Co. common.
500 shs. Fidelity Development Co. Prefd.
BY ORDER OF EXECUTORS.
$65,000 New York City 3½ p. c. Coupon Bds., 1954.
$10,000 Manhattan Rway. Co. 4 p. c. Bds., 1990.
$3,000 Union Pacific R. R. 4 p. c. Bds., 1947.
$5,000 Western Union Telegraph Co. 5 p. c. Bds., 1938.
$8,000 Queens County, New York, 4 p. c. Road Bds., 1917.
$10,000 N. Y. Gas, Electric Light, Heat and Power Co. 4 p. c. Bds., 1949.
$3,000 City of Brooklyn 6 p. c. Bds., 1911.
$5,000 United States 4 p. c. Coupon Bds., 1925.
$10,000 City of Brooklyn Public Park 7 p. c. Coupon Bds., 1915.
$20,000 City of New York 4 p. c. Corp. Stock Regstd., 1955.
$10,000 Kings County 4 p. c. Regstd. Bds., 1915.
$20,000 United States 4 p. c. Regstd. Bds., 1925.
4 shs. Standard Oil Co.
102 shs. Western Union Telegraph Co.
541 shs. Brooklyn Union Gas Co.
10 shs. Home Title Insurance.
10 shs. Consolidated Gas and Electric Light and Power Co. of Baltimore, Common.
16 shs. Consolidated Gas and Electric Light and Power Co. of Baltimore, Prefd.
171 shs. Consolidated Gas Co. of N. Y.
$10,000 Atlantic Mutual Ins. Co. Ctf. of Profits for 1908.
$48,000 Atlantic Mutual Ins. Co. Ctfs. of Profits for 1909.
2 shs. Preferred Accident Insurance Co. of N. Y.
7 shs. Washington Trust Co.
7 shs. Hamilton Trust Co. of B'klyn.
6 shs. Union Typewriter Co., Prefd.
4 shs. Union Typewriter Co., 2d Prefd.
8 shs. Union Typewriter Co., Common.
12 shs. West Virginia Pulp and Paper Co.
$10,000 West Virginia Pulp and Paper Co. 2d Mtg., 5 p. c. Bds., 1924.
1 sh. Metropolitan Realty Co.
2 shs. International Silver Co., Prefd.
$4,250 International Silver Co., Prefd. Stock Dividend Scrip.
4 shs. Worcester Salt Co.
6 shs. The Maltine Company.
4 shs. Oatka Mining Co.
50 shs. Henry T. Thomas Co.
100 shs. Brooklyn Wharf and Warehouse Co. Prefd. "B."
20 shs. Point Chautauqua Assn.
5 shs. Newhall & Evans Music Co.
5 shs. Point Chautauqua Skating Rink Co.
50 shs. Triplex Insulated Wire & Rubber Co.
BY ORDER OF EXECUTORS & TRUSTEES.
$10,000 Dry Dock, East Broadway & Battery R. R. Co. 5 p. c. Ctf. of Ind., due 1914, Ctf. of Dep.
$8,000 State of Arkansas 6 p. c. Funded Debt Bds., 1899; July, 1873, Coup.
$5,000 Central Indiana Railway Co. 1st Mtge. 4 p. c. Regstd. Gold Bds., 1953, Guar.
BY ORDER OF ADMINISTRATOR.
10 shs. Hudson Trust Co. of N. Y.
25 shs. Marconi Wireless Tel. Co. of America.
FOR ACCT. OF WHOM IT MAY CONCERN.
$15,000 Georgia Cotton Mills, Dublin, Ga., 6 p. c. Mtge. Gold Bds., 1920.
100 shs. Nassau Trust Co. of B'klyn.
25 shs. Guardian Trust Co. of N. Y.
10 shs. National Reserve Bank of N. Y.
1,333 1-3 shs. Estates of Chatham.
$2,000 Criterion Club of N. Y. 2d Mtge. 4 p. c. Regstd. Bds., 1954.
500 shs. Green Mountain Marble Co. Prefd.
200 shs. Virginia Iron, Coal & Coke Co. Ctfs. of Dep.
20 shs. First Natl. Bank of Jersey City.
10 shs. Bank of Metropolis.
21 shs. Union Trust Co.
75 shs. Nassau Trust Co. of B'klyn.
10 shs. National Reserve Bank, N. Y.
25 shs. Nassau Trust Co. of B'klyn.
250 shs. Cutler Mail Chute Co. Prefd.
250 shs. Cutler Mail Chute Co. Common.
20 shs. Nassau Trust Co. of B'klyn.
10 shs. National Reserve Bank, N. Y.
25 shs. Joseph Dixon Crucible Co.
20 shs. Title Insurance Co. of N. Y.
10 shs. Audubon National Bank.
40 shs. 19th Ward Bank.
$5,000 Commercial Mining & Milling Co. 6 p. c. Gold Bds., 1931.
$25,000 Second Avenue R. R. Consld. 5 p. c. Bds., Trust Co. Ctf. of Dep.
150 shs. The Peregrina Mining & Milling Co. Pfd.
1,500 shs. The Peregrina Mining & Milling Co. Common.
150 shs. Yankee Film Co.
25 shs. Farmers' Loan & Trust Co.
All the right, title, and interest of Richard Marston Campbell and Richard David Campbell, as devised and bequeathed to them and each of them, by the Last Will and Testament of Richard Campbell, deceased.
$14,000 Southern Electric Securities Co. Coll. Trust 1st Mtge. Bds., Ctf. of Dep.
$5,000 Demand note of Manhattan Securities Co., dated April 29, 1910, secured by demand notes of Elks Realty & Development Co. bearing like date, which is in turn secured by a Treasury order for $130,000 Elks Realty & Development Co. 7 p. c. Bds.
$5,000 Demand note of Manhattan Securities Co., dated April 29, 1910, secured by a $5,000 demand note of the Elks Realty & Development Co. bearing like date and secured by a Treasury order for $150,000 Elks Realty & Development Co. 7 p. c. Bds., and a $2,000 note of H. J. Markham, dated Aug. 11, 1909, and due Oct. 10, 1909, secured by $3,500 demand note of Elks Realty & Development Co. secured by a Treasury order for $150,000 Elks Realty & Development Co. 7 p. c. Bds.

FOR SALE.

DIAMONDS
¾ CARAT $28

We have had diamond rings like this before the same weight and price, but they did not begin to make the show this one does. It looks to weigh full one and a half carats, and not one person in a hundred would take it to be worth less than $60 to $75. In fact we will agree to refund the money if it can be matched for less than $50 at wholesale. This is only one of thousands of diamond rings we have on sale to-day and to-morrow at prices from $28 to $500 per carat; all grades from the purest white to the rarest blue.

CHARLES A. KEENE,
Importer and Cutter of Diamonds.
180 Broadway, New York

Next Sunday's
New York Times
Review of Books

MEMORIES AND IMPRESSIONS
A Most Amusing Book by the Iconoclastic Grandson of a Member of the pre-Raphaelite Brotherhood.
"CHARLES II. AND HIS COURT"
A Biography That Does Not Over-Emphasize His Affairs of the Heart.
COL. INGERSOLL "APPRECIATED"
A Laudatory Life of the "Great Agnostic" by an Undiscriminating Admirer.
MISS GLASPELL'S "VISIONING"
A Writer Who Sees the World More as Spirit Than as Material.
COLUMBUS'S ACHIEVEMENT
A Critical History, in French, of the Discoverer's Epoch-Making Adventure.
TOGAZZARO'S RECANTATION
As Presented in Literary Form in "Leila" Is Not Very Convincing.
BOOKS FOR THE AMATEUR OF ART
Several Dealing With the Great European Masters, and One With the Japanese.
ORDER TO-DAY.

COURT CALENDARS FOR TO-DAY.

FEDERAL.

UNITED STATES CIRCUIT COURT OF APPEALS—Lacombe, Coxe, Ward, and Noyes, JJ. 272—Spiegel v. Zuckerman. 273—Penn Steel Co v. Susswein. 275—Royce v. D, L & W R R. 279—Hudson v. SS Pallanza. 282—Oceanic Steam Nav Co v. Watkins. 283—Lehigh Valley Co v. Transfer No 18. 285—Rajah Auto Supply Co. 215—Ashley v. Fatum.

UNITED STATES CIRCUIT COURT—Hand, J. Jury cases. 129—Finnigan v. N J Zinc Co. 175—Palonsky v. Penn R R. 64—Rosenfeld v. Reis. 117—Ward v. Johnson. 20—Weinfeld v. Bergner.

UNITED STATES DISTRICT COURT—Hough, J. Admiralty calendar. 147—Robinson v. James McDonough. 62—Keeler v. Tug Trans No 18. 30—Packard v. Tug Patience. 44—Numm v. same. 88—Lawrence v. SS Diana.

STATE.

SUPREME COURT — Appellate Division — Ingraham, P. J.; Clarke, Scott, Miller, and Dowling, JJ. Enumerated motions. 539—King v. Bowling Green Trust Co. 515—People v. Campisi. 556—Thompson v. Leon. 552—Elliott v. Guardian Trust Co. 597—Meadows v. Michel. 561—Muller v. Aristocratic Pub Co. 563—White v. Robinson. 568—Central Trust Co v. Man Trust Co. 569—Schwartz v. Lippman. 573—Ebling v. Nekarda. 574—Jenkins v. Phoenix Const Co. 575—Briskman v. Bernstein. 576—Palmer v. Bok. 578—Stodl v. Parish-Stafford Co. 579—Biddle v. Bank of Montreal.

SUPREME COURT—Special Term—Part I.—Bischoff, J.—Litigated motions. 1—In re O'Connor. 2—In re Burfeind. 3—Lutz v. McCord. 4, 5, 6—Collier v. Postum Cereal Co. 7—McConnell v. Dixon. 8—Vose v. Conklin. 9—Albert v. Albert. 10—O'Dair v. Miller. 11—Boyd v. Cohen. 12—Baird v. Baird. 13, 14—Singer v. Kooner. 15—Grassi v. Pernetti. 16—Buckley v. Skinner. 17—Aldas v. Wertheimer. 18—Levine v. Levine. 19—Loos v. Susskind. 20—Liebler v. City of N Y. 21—Robertson v. Spiegel. 22—Barver v. Barver. 23—Keitel v. Marcus. 24—Lentz v. Robinson. 25—Nat Bank of N A v. Knapp. 26—Kriegsman v. Kriegsman. 27—Baker v. Gordfield. 28—Mando v. Gerlict. 29—Lawson v. Bergen Realty Co. 30—Oloconia v. Lancucki. 31—In re Quinn. 32—Wile v. Jordon. 33—Reinecke v. Feldman. 34, 35—Schwarzkopf v. Rosenthal. 36—Armstrong v. Whipple Sec Co. 37—Columbia Trust Co v. Heights Town Const Co. 38—Smith & Howland Co v. City of N Y. 39—Stevenson v. Stevenson. 40—Kayser v. Brower. 41—Powell v. Kadin. 42—Lawlor v. Higgins. 43—People v. Toledo. 44—In re Rhodes. 45—Gold v. Waldow. 46—Sermon v. Bushbe. 47—Fink v. Healy. 48, 49—Kayser v. Brower. 50—Lord & Taylor. 51—Rives v. Bartlett. 52—Johnson-Riter v. Conley Mfg Co. 53—Kaufman v. Perse. 54—Benack v. Benack. 55—Brown v. Brown. 56—Monsees v. Root. 57—In re Alterman. 58—Loeb v. Federal Sanitary Cleaning, &c, Co. 59—Johns-Manville Co v. Kenedy. 60—Hachmeister v. Jetter. 61—Chester v. Pope. 62—Same v. Theatrical Productions Co. 63—Schnurrer v. Althopf. 64—Sohn v. Mashbecher Cong. 65—In re Carnegie Trust Co. 66—Levy & Co v. Cohen. 67—Tuohey v. N Y C & H R R R. 68—Levine v. Lazerowitz. 69—Lintz v. Robinson. 70—Reich v. Feldman Const Co. 71—Sutton v. Sutton. 72—Walsh v. Walsh. 73—Miliman v. Adler. 74—Bisgen v. Domroe. 75—In re Kugelman. 76—Illinois Surety Co. 77—Rohnfeld v. Furlong. 78—In re Hudson River Bluestone Co. 79—Baker v. Goldsmith. 80—U S Trust Co v. Wood. 81—Rosenstein v. Comml Reporting Co. 82—Merc Finance Co v. Van Deusen. 83—Van Norden Trust Co v. Davidoff. 84—City of N Y v. Schäffler.

SUPREME COURT—Special Term—Part II.—Hendrick, J. Ex parte business.

SUPREME COURT—Special Term—Part III.—Gerard, J. Motions. Demurrers. 198—Goeffert v. Wade. 216—Kaulbach v. Knickerbocker Trust Co. Preferred Cases. 2995—O'Brian v. Phelan. 1523—Scott v. Scott. General Calendar. 1525—Queens of Moulin Rouge Co v. Hurtig & Seamon. 2822—Abrams v. Mann Con Co. 224—Witt v. Witt. 1658—Lawler v. Nardi. 948—Mills v. Leland. 1547—Dachtea v. Dachtea. 674—Recine v. Recine. 1650—Waterproofing Co v. Hydrolithic Cement Co. 1179—Imperial Motor Vehicle Co v. Stinzing. 2673—Picaninny Slide Co v. Hammet. 2679—Teal v. Fisher. 2705—Strachstein v. Strachstein. 2717—Sindler v. Sindler. 2732—Smith v. Fleier. 2326—Reed v. Clark. 2567—Leek v. Leek. 2550—Luddington v. Luddington. 413—Niedenthal v. Schapira. 532—Dutcher v. Dutcher. 998—Robbins v. Buin. 1064—Weed v. Bach. 3080—Riker v. Gwynne. 1530—Coettick v. Fischer. 1529—Mehling v. Teichman. 3277—Fitzgibbon v. Parker. 3082—Barclay v. Barrie. 2097—Rethwisch v. Rethwisch. 2064—Weiss v. Bernstein. 2073—Essayan v. Essayan. 2313—Wexler v. Sleffin. 2309-2304—Hefferman v. Hefferman. 2547—Vidi v. United Surety Co. 1633—Schwartz v. Mandel. 302—Zanderer v. Sachs. 428—Grant v. Grant. 417—Con Trust Co v. Deraisnies. 721—Stephens v. Cutting. 1487—Leman v. Leman. 1037—Connor v. Connor. 737—Tilden v. N Y Realty, owners. 2236—Fisher v. Fisher. 1120—Dinsdorf v. Rohle. 1119—Minke v. Dickert. 1233—Jacobawitz v. Jacobawitz. 1152—Reitman v. Tucker. 1667—Clements v. Clements. 1475—Beerbohm v. Hauser. 1167—Ross v. Ross. 2667—N Y Bldg & Imp Co v. Jacobs. 2710-2711—Fenichel v. Zackerman. 2747—Hyland v. Hyland. 3279—Guzy v. Guzy. Undefended Divorces. 3278—Jackson v. Jackson. 3205—Lay v. Lay. 3206—Tronson v. Tronson. 3207—Alemanni v. Alemanni. 3208—Lawrence v. Lawrence. 3209—Archer v. Archer. 3210—Rosenthal v. Rosenthal. 3211—De Doory v. De Doory. 3212—Fadolak v. Fadolak. 3213—Vassallo v. Vassallo. 3214—Hecker v. Hecker. 3215—Carman v. Carman. 3216—Ouzounian v. Ouzounian. 3217—Olm v. Olm. 3218—Welsbach v. Welsbach. 3219—Marshall v. Marshall. 3220—Cohen v. Cohen. 3221—Vernick v. Vernick. 3222—Outten v. Outten. 3223—Arrington v. Arrington. 3224—Gelberg v. Gelberg. 3225—Acker v. Acker. 3226—Dumas v. Dumas. 3227—Hyde v. Hyde. 3228—Cogswell v. Cogswell. 3229—Sorrentino v. Sorrentino. 771—Ledoux v. Ledoux. 1112—Walker v. Walker. 1269—Rothstein v. Rothstein. 1102—Human v. Human. 828—Zinn v. Zinn. 1267—Gerbracht v. Gerbracht. 984—Stephanidiz v. Stephanidiz. 1104—Suhrer v. Suhrer. 989—Sobel v. Sobel. 1275—Lieberman v. Lieberman. 1779—Raport v. Raport. 2174—Cowell v. Cowell. 2178—Fournier v. Fournier. 2181—Wilkins v. Wilkins. 2183—Schwartz v. Schwartz. 1272—Erickson v. Etickson. 1113—Myson v. Myson. 1276—Tebbs v. Tebbs. 1745—Benedict v. Benedict. 2453—Pease v. Pease. 2179—Schwartz v. Schwartz. 2198—Mitchell v. Mitchell. 2200—Rosen v. Rosen. 2212—MacNeil v. MacNeil. 2217—Prager v. Frager. 2088—Peck v. Peck.

SUPREME COURT—Special Term—Part VI.—Lehman, J. 2833—Thorn v. Purdy. 2834—Sterling v. same. 2835—Stillman v. same.

SUPREME COURT—Trial Term—Part I.—(Criminal Term)—Davis, J. (April term continued.) 1—John J. Kelly. 2—William Diskin. 3—Rachela Pietropaolo. 4—Joseph Adams. 5—Frank Hughes. 6—Joseph Shepet. 7—John Walsh. 8—James Reddy. 9—John Callahan. 10—William H. Sullivan. 11—James Greenfield. 12—Theresa Amodie. 13—Antonio Regalo. 14—Robert F. Campbell.

SUPREME COURT—Trial Term—Part II.—Newburger, J. 3990—Kahn v. Leventhal. [illegible]—D. H. McLaury Marble Co v. Broadway & 42d St Bldg Co. 3239—Lee v. Wm. B. Riker & Son Co. 3957—Myers v. Schiller. 3316—B. Altman & Co v. Mulhall. 3754—Mackeown & McBurnie v. Roth. 3263—Bank of Am v. Nathan. 3719—Corrigan v. Goff. 3525—Holt v. Corbett. 4009—Gandenzi v. Liebler. 4013—People ex rel Mellen v. Aldcroft. 4014—People ex rel Kenny v. Aldcroft. 3971—Malbin v. Furst. 2591—Chaiman v. Chayman. 2118—Loughran v. Prendergast. 3565—Stavsky v. Freedman. 4093—Harris v. Berger. 4059—Carnegie Trust Co v. Carpenter. 4007—Paolucci v. Emigrant Ind Sav Bank. 3728—Goldman v. First.

SUPREME COURT—Trial Term—Part III.—Blanchard, J.—147—Glassman v. Nassau Elec R R. 176—McKiernan v. Linch. 195—Krahe v. Joline. 203—Bernstein v. B H R R. 214—Partridge v. Joline. 194—Clark v. same. 236—Burke v. same. 238—Tilton v. same. 243—Kohlweiler v. same. 244—Coniglio v. same. 245—Kiley v. same. 267—Gunther v. Nassau Elec R R. 289—Cumming v. N Y C & H R R R.

SUPREME COURT—Trial Term—Part VIII.—Platzek, J.—1738—Moynihan v. Gauzza. 1546—Blewitt v. Hart. 1882—Gallo v. Sileo. 1729—Berry v. Zimmerman. 1409—Potach v. Lifstein. 1753—Kelly v. Livermore. 1868—Hanigan v. Lunney. 1357—Feiger v. Kues. 1843—Hamilton v. Piercy. 1703—Dunbar v. N Y Veal and Mutton Co. 1829—Pearson v. Ehrich. 1867—Hewson v. N Y Taxicab Co. 1739—Mack v. Koerner. 1833—Heagen v. Berger. 1743—Mora v. N Y & Bklyn Casket Co. 1649—Gross v. Kaplan. 1902—Morris v. Hearn. 1747—Thornton v. Klee. 1751—Martinek v. Alpha Portland Cement Co. 1754—Sussman v. Wiener. 1757—Smith v. Palmer. 1773—Daino v. Pfleiger. 1774—Kosch v. Snare & Triest Co. 1777, 1779—Walsh v. Dreyer. 1780—Passamenti v. City of N Y. 1783—Lichtenstein v. Hershowitz. 1785, 1786—Alshut v. Herman. 1789—Frank v. Walkowitz. 1791—Mahoney v. City of N Y. 1792—Varga v. Tennessee Copper Co. 1797—McLaughlin v. Hedden Const Co. 1800—Tortorici v. City of N Y.

SUPREME COURT—Trial Term—Part XIV.—Greenbaum, J. 2655—Clark v. Washburn. 2656—Sarath v. Silverman. 2868—Daintrey v. Evans. 72—Cont I & S Co v. Phila Gas Co. 1825—Hudson Iron Co v. Mershon. 2572—Ackley v. Hoadley. 1296, 1302—Pratt Co v. City of N Y. 1525—Cont Asphalt Paving Co v. City of N Y. 1365—Mehan v. Dobson. 1368—Same v. Dempsey. 1954, 1955—Parks v. Second Nat Bk. 2772—Clarke v. City of N Y. 2283—Carnegie Trust Co v. Chapman. 2358—Von Bayer v. N Y Cent Realty Co. 2417—Hotchkiss v. Levy.

SURROGATES' COURT—Chambers—Cohalan, S. Wills for probate: Sarah M. Burke, Francis J. C. Moran, Frank Hankinson, Johanna Weil, Ida A. Davidson, John Patterson, James A. Logan, Catherine James, Giovanni Cantalope, James Metty, John M. Whyte, George Brettell, Emma Barker, Pauline Wolf.

CITY COURT—Part I., McAvoy, J.; Part II., Finelite, J.; Part III., Smith, J.; Part V., Green, J.; Part VI., Donnelly, J.; Part VII., Delehanty, J.; Part VIII., La Fetra, J.—Calendar called in Trial Term, Part III. Room, at 9:45 A. M. 3103—Velenchis v. Dangalus. 3109—Licalzi v. Taxi Service Co. 3033—Schweitzer v. Walters. 2858—Goldberg v. Costuma. 3133—Stearns v. Sugarman. 3142—Blacksberg v. Rowe. 3147—Cerrone v. Davis. 2441—Underwood v. Schulz. 1159—Gutschneider v. Pirosnick. 5341½—Soletsky v. Miles. 2420—Met Printing Co v. Robinson. 3059—Agro v. Crawford Co. 3153—Schneider v. Colvir. 3154—Carton v. Joline. 3155—O'Connor v. same. 3158—Downey v. Int R T Co. 3161—Linardick v. Leahy Bldg Co. 3165—Curin v. Rosalsky. 3168—Nemet v. Cohn. 3169—Laster v. N Y Taxi Co. 3170—Stein v. B'klyn Hts R R. 3171—Stiller v. same. 3178—Swee v. Necholas. 3180—Horton v. Harris. 3181—Ciccarone v. Dicomdido. 3184—Groll v. Gans. 3188—Finkelstein v. People's Nat Fire Ins Co. 3189—Titus v. Smith. 3190—Weinberger v. Putnam. 3191—Gordon v. Goldstein. 3192—Flaherty v. Miller. 3197½—Raimondi v. Cipriani R & C Co. 3197—Met Exp Co v. Morris. 3198—Moore v. Cent Park, &c, R R. 3199—Smith v. Arluck. 3200—Kohn v. Larkin. 3201—Gerker v. Habech. 3202—Ant v. Joline. 3203—Freedman v. Quinn.

CITY COURT—Trial Term—Part IV.—O'Dwyer, C. J. 3128—Caygill v. Pulmoval Chem Co. 3069—Miller v. U S Grand Lodge, &c. 3080—Lough v. Wolfson. 3104—Blaine, Schatz & Co v. Guillumette. 3107—Anthos Co v. Hamilton. 3101—Setlow v. Empire State Surety Co. 3088—Wilson v. Standard Ice Cream Co. 2915—Mendelson v. Jefferson Bank. 3065—Bernstein v. Harbater. 3093—Atlas S & F Tube Co v. Walker & Bennett Co. 3110—Young Realty Co v. Stoll. 3113—Schoenberg & Co v. Kilgore. 3118—Am Litho Co v. Cohan. 3094—Potosky v. Heyman. 3115—Rosenzweig v. Schwach. 3120—60 Wall St v. Slawson. 3117—Lazar v. Wechsler. 3127—Raymond v. Tiffany. 3134—Freundlich v. Collins. 3136—Wylie v. Bell.

Receivers Appointed—New York.

SUPREME COURT—Bischoff, J. Stern Bros v. Juan de Padro Jr—Albert Sanders.

SUPREME COURT—Blanchard, J. David E Levy v. Evelina Schumacher—Thos Shiels. Aaron De Cordina v. Salvator Isoll—Thos Shiels.

SUPREME COURT—Greenbaum, J. Savoy Trust Co v. Martin J Condon—Ralph J M Bullowa.

CITY COURT—Schmuck, J. Flat Auto Co v. Henry Schultz—Franklin S Keller. Goldhill & Co v. Isidor Kunstler—Michael J Driscoll. Henry C Seldenberg v. Moses Simon—Harry M Steinfeld. David S Dryer v. Henry Schultz—Franklin S Keller. Walter M Loffler v. James G Giles—Michael Driscoll. Thos Watson v. Ferdinand Suren—Leon Laski.

CITY COURT—McAvoy, J. Fullerton Case Co v. Jacob Fauerbach—Alfred H Townley. Rufus B Cowing, Jr v. Helen C Crosby—Geo W Simpson.

Referees Appointed—New York.

SUPREME COURT—Hendrick, J. Scott v. Scott—Henry A Gildersleeve.

SUPREME COURT—Blanchard, J. Markaw v. Blackman—Gilbert H Montague.

SUPREME COURT—Bischoff, J. Klingenstein v. Lewinson—Louis F Doyle. Dowling v. Orwell Realty Co—Louis B Hasbrouck. Stahl v. Costello—John H Judge.

Brooklyn Calendars.

SUPREME COURT—Trial Term—Part I., Garretson, J.; Part II., Maddox, J.; Part IV., Scudder, J.; Part V., Clark, J.; Part VI., Stapleton, J.; Part VII., Jaycox, J. 6469—Lawson v. Nassau R R. 2818—Raiolo v. same. 6528—Daley, Jr, v. Wicks. 299—Oetjen v. City of N Y et al. 6529—Wynne v. Nassau R R. 6540—Olson v. B H R R. 6543—Murtha v. same. 6562—Fowler v. Edgar Improvement Co. 6564—Lafferty v. B, Q Co & Sub R R. 6565—Walz v. B H R R. 6566—Colligan v. Nassau R R. 6567—Gavigan v. Winans Co. 6572—Applebaum v. B, Q Co & Sub R R. 6573—Calzetta v. Campbell Milk Co. 6576—Wardrobe v. Orpheum Co. 6578, 6579—Fritz v. B H R R. 4312—Lang v. Central Brewery. 3494—Lowenthal v. City of N Y. 6589—Conway v. Pierce Co. 6598—Dalton v. Nassau R R. 6599—Dunn v. B H R R. 6602—Carney v. Nassau R R. 6609—Tracy v. Hedden Const Co. 6613—Wallis v. B, Q Co & Sub R R. 6614—Moran v. Nassau R R. 6615—Wells v. B H R R. 6617—McKay v. same. 6618—Dailey v. Bklyn El R R. 6619—Purcell v. same. 6622—Kelly v. B H R R. 6625—Lehman v. Bklyn El R R. 6626, 6628—Schwartz v. same. 6627—Lane v. Nassau R R. 6581—Dolan v. Hudson & Manhattan R R. 4327—Steadman v. City of N Y. 5272—Anderson v. Schroeder. 5309—Austin v. Maufer. 4857—Jacobs v. Kohler Sporting Goods.

The following causes, if marked ready, will be passed for the day. No cause will be set down for a day upon this call. 5162—Faren v. Schablowsky. 3456—Nadler v. Moore. 2281, 2282—Peper v. City of New York. 5624—McVickar v. B H R R. 5676—Folan v. same. 5750—Nichols v. same. 5815—Bryant v. Atlantic Coast Lumber Co. 11417—Carey v. Carey. 5276, 5312—Monsen & Olsen v. Transit Development Co. 10691—Harrington v. Nassau R R. 3306—Wall v. Ryall. 6055—Conlon v. Coney I & B R R. 6065—Guire v. Bischoff. 6180—Wilhelm v. Wood et al. 6391—Kenney v. Reeves. 1543—Meigel v. Crandall Oil Co. 4577—Dunson v. B H R R. 5982—Van Nostrand v. Planet Mills Co. 6382—Moore v. Darling & Co. 6284—Sackett, Wilhelms Co v. Grefe. 4717—Chirico v. Nassau R R. 5394—McGaham v. B H R R. 6051—Berzon v. Nassau R R. 448—Bates v. Tilyou. 7374—Jones v. McDonough. 5832—Marsh v. Given. 3693—De Fau v. Brown. 11389—Pelletreau v. Queens Land and Title Co. 10728, 10729—Bender v. Brand. 6265—Kettler v. B, Q Co & Sub R R. 5985—Armenti v. Brooklyn Gas Co et al. 4858—Bevan v. Roach. 2301—Gottschaldt v. Coney I & B R R. 3145—Ranstrom v. Barnes Mfg Co. 6446—Henry v. N Y Iron Works. 6264—Duffy v. Press Pub Co. 4196—Finochel v. B H R R. 3964—Butcher v. City of N Y. 11733—Simpkins v. Park. 6634—Howestoll v. Coney I & B R R. Highest number reached on regular call, 6634.

SUPREME COURT—Special Term—Kelly, J.—456—Simonson v. Simonson. 398—Taishoff v. Graham Holding Co. 715—Rader Co v. same. 1081—Visco v. Anacreonte. 1088—Epstein v. Epstein. 1095—Gaslir Holding Co v. Schauf. 1097—Brown v. Cochran. 1098—Califano v. Valpe. 1103—Meissuer v. People's Surety Co. 594—Hull v. Kouri. 805—Dieffenbach v. Ingram. 849—Read Lead Works v. Belinky. 858—Colbert v. McCleary. 847—Mulligan v. Holberg Realty Co. 870—Freco v. Austey Construc Co. 873—Weinstein v. Kronengold Construc Co. 896—Wilson v. Iskiyan. 906—Petit v. City of N Y. 907—Richards v. same. 942—Gass v. Astoria Veneer Mills. 867—Kane v. Hyland. 866—Kuhlke v. Sesselberg. 1000—Sklar v. Dunn Realty Construc Co. 145—Douglass v. Carlin Construc Co. 758—Travaglia v. Travaglia. 869—McKeon v. Harpey. 448—Casabona v. Casabona. 960—Sayer v. City of N Y. 659—Middleton v. N Y Elec Lines Co. 971—Hyman v. Hyman. 577—Matthews v. McKenna. 1059—Stuart v. Smith. 232—Harrison v. Reid. 553—Macaulay v. Culp & McCauley. 554—Same v. Parkville Bldrs Supply Co. 1086—Gautier v. Brumme. 1121—Coler v. Amer Soc Prev Cruelty to A. 1122—Powers v. Powers. 1125—Katz v. Rubin. 1130—Bregman v. Flaxman. 1131—Coney Island Construc Co v. Acierno. 1133—Diamond v. Huss. 1135—Halpern v. Bklyn Svgs Bank. 1137—Basin v. Goldberg. 1138—Empire House Wrecking Co v. U Hebrew Community. 1139—Levin, Kronberg & Co v. Penn Liberty Co. 1141—Lucke Lumber Co v. Sammon. 1145, 1146—Halpern, (2 actions,) v. Bklyn Svgs Bank. 1147—Freund v. Freund. 997—Scott v. Onley. Highest number reached on regular call, 1147.

COUNTY COURT—Niemann, J.—283—Swanwick v. Nassau Elec R R Co. 394—Allen v. B H R R Co. 396—Phelan v. Gaffney. 398—Byrnes v. B H R R Co. 183—Boffolino v. Nassau Elec R R Co. 104—Ferraro v. same. 244—Greene v. B H R R Co. 371—Downs v. Brown Realty Co. 323, 324—Senckon v. B H R R Co. 1287—Kodesh v. Blumberg. 1467—Foster v. Schneider.

The following causes, if answered ready, will be passed for the day: 1451—Black v. Palowan. 381—Soloman v. B H R R Co. 400—Rice v. Nassau Elec R R Co. 401, 402—Bullinger v. B H R R Co. 405—Miller v. Miller. 406—Brust v. Perkins Co. 407, 408—Miller v. O'Grady. 409—Lahey v. B H R R Co. 410—Moscowitz v. same. 411—Morris v. B, Q Co & Sub R R Co.

Queens County.

SUPREME COURT—Kapper, J.—1445—Anderson, as admr v. L I R R Co. 1414—Warickas v. Moore Bros Company. 1517—Beirne v. Ravitch and ano. 1511—Catterson, an infant, v. Seguine. 1409-10—Cannon v. American Druggists Syn Inc. 1423-47—Jones v. Grand Central Palace Co. 1403—Rossi v. L I R R Co. 1354—Allen, as admx v. L I R R Co. 1399—Dragunatt, an infant, v. Transit Development Co. Balance of calendar passed for the day. Highest number reached on general calendar, 1512.

Westchester County.

SUPREME COURT—Part I., Tompkins, J.; Part II., Morschauser, J. 849—Maiello v. J Addison Young, as receiver. 907—Hawley v. Kerns. 922—Sentinel Printing v. Fair. 868—Sweikert v. Derivans. 853—Marcy v. receiver West Elec R R Co. 767—Conklin v. Birdsall. 905—Herman Lumber Co v. Coyle. 906—Cagnon v. Coyle. 855—Pellachia v. receiver West Elec R R Co. 860—Carry v. Cohen. 914—Tichborne v. Fordham.

The following causes if answered ready will be passed for the day. No cause will be set down for a day upon the call. 748—Hellwig v. Becker. 760—Harris v. Cole. 766—Buckhout v. Kahn. 775—Dalzell v. Westinghouse Elec & Mfg Co. 795—Seely v. For. 801—Winnigen v. Hanigan. 802—Tierney v. Ruppert. 823—Haug v. receiver West Elec R R Co. 826—Bartnett v. Connolly. 859—Ford v. N Y C & H R R R Co. 864—Boos v. N Y C & H R R R Co. 882—Penty v. Morrell. 885—Hanley v. Yonkers Catholic News Co. 886—Leitz v. Brandt. 886—Knapp v. Travis. 888—Duda v. Green Taxicab Co. 892½—Hydraulic Press Mfg v. Quick. 897—Hanley v. Yonkers Daily Herald Pub Co. 902—Lowerre v. Rider. 910—Ensigner v. Concorse. 916—City of Mount Vernon v. Reilly. 924—Barker v. Havey. 931—Baruchi v. Ullman. 932—Grehman v. Radley Steel Con Co. 933—Glenn v. Ferguson Contracting Co. 934—Hanrahan v. N Y C & H R R R Co. 935—Steinertz v. New York Taxicab Co. 936—McManus v. Streat. 937—Ducher v. De Alvandros. 938—Broderick v. Downey. 939—Brown v. Pawson. 940—Knapp v. Travis. Highest number reached, 940.

COUNTY COURT—Platt J. People v. Louis Goldstein. People v. Bennett Goldstein. People v. Domineo Vandero. People v. Hans A. Hanson. People v. Hans A. Hanson. People v. Christina Hanson. 113—Bowron v. Johns.

POLICE DEPARTMENT TRANSFERS

Transferred—Lieuts. H. B. O'Rourke, Traffic A to Fifteenth Precinct; E. D. Hoffman, Traffic A to Seventy-fourth Precinct; P. L. Walsh, Traffic B to Twenty-sixth Precinct; G. H. Kauff, Traffic C to 157th Precinct; J. P. Treanor, Twenty-sixth to Sixty-sixth Precinct. Patrolman J. A. Toker, from Traffic Precinct B to Health Squad.

From Bridge Precinct A to precincts indicated: Patrolmen—T. F. Aldcroft, Eighth; N. Browne, Seventh; V. L. Crowell, Twelfth; P. Clynes, Thirty-second; W. Dexter, Sixteenth; L. D. Jones, Twelfth; J. T. F. Maher, Fortieth; G. Steller, Eighth; A. Steller, Sixty-third; J. Smith, Eighth; O. A. Warfield, Fourteenth; J. F. Birmingham, Twenty-third; O. D. Cubberly, 276th; W. Colbert, Twenty-third; J. A. Sullivan, Twenty-third; J. F. Egan, Twenty-sixth; J. H. Mitchell, First; H. Smith, Twenty-third; E. Schnitzler, Sixty-third; J. J. Twohey, Eighth; C. Schip, Thirty-first.

Pensioned—Lieut. J. D. Sullivan, Fifteenth, at $1,125 a year; appointed Jan. 22, 1881. Patrolmen—G. Price, Bridge Precinct A, at $700, appointed April 23, 1883; T. F. Keenan, Thirty-fifth Precinct, at $469 per annum; appointed March 18, 1896.

Relieved from Suspension—Patrolman C. A. McGowan, 150th Precinct.

FOREIGN HOTELS AND RESORTS. | FOREIGN HOTELS AND RESORTS.

Germany. | Germany.

TWO LEADING EUROPEAN HOTELS

BERLIN
Atlantic-Kaiserhof
Wilhelmsplatz
Renovated at a Cost of $1,000,000.
All Latest American Comforts
Rooms from 5 Marks Upwards
Rooms with Bath from 12 Marks Upwards.

HAMBURG
Atlantic Hotel
with
Restaurant Pfordte
Facing the Beautiful Alster Lake.
All Latest American Comforts
Rooms from 5 Marks Upwards
Rooms with Bath from 12 Marks Upwards.
Extensive Modern Motor Garage

ILLUSTRATED BOOKLETS FREE from DORLAND AGENCY, or TOWN AND COUNTRY BUREAU, 389 Fifth Av., N. Y.

HOTEL VIER JAHRESZEITEN
AND
HOTEL DE RUSSIE
Leading Munich hotels, possessing every modern comfort. Central, open situation, artistic furnishings.
TOURIST OFFICE IN HOTEL

CONTINENTAL
Hotel, Berlin
Opposite Friedrichstrasse Station and near "Unter den Linden."
Fashionable First Class Hotel
With All Modern Improvements.
Telephone Connection in Every Room.
Proprietors: L. ADLON and H. KLICKS, Purveyors to the Royal Court.

Cologne s/ Rhin
MONOPOL-HOTEL
Close to station and Cathedral.
ALL THE LATEST COMFORTS.

Belgium.

OSTEND,
THE MAJESTIC PALACE,
Just reopened after being rebuilt and redecorated throughout. Every latest improvement.
300 beds; 50 app. with baths.
SITUATED ON THE DIGUE DE MER.
Ostend is the queen of watering places, and has the finest Kursaal and most splendid fetes in Europe. 5 hours from Paris. Direct steamer service to Dover.

BLANKENBERGHE (Belgium)
HOTEL EXCELSIOR BELLEVUE.
Magnificent new hotel, with every modern comfort.
½ hour from Ostend.
One of the finest beaches in Europe; near Bruges, Brussels, Antwerp, and many interesting points. Kursaal, concerts, fetes, balls, &c. Good central point for motor excursions through Holland and Belgium.

ANTWERP
QUEEN'S HOTEL
Central, up to date.
Rooms 4 to 6 Francs.

Switzerland.

BASLE SWITZERLAND
HOTEL UNIVERS.
OPP. STATION. LEADING HOTEL.
100 Rooms with Private Bath.

CORONATION WEEK.
London, England.

The Coronation.—Six-room, furnished apartment to rent, London; electric light. Address

FOR SALE.

TYPEWRITERS RENTED
3 Months for $5
and upwards. Every machine is in fine working order and will be kept so during term of rental. Initial payment allowed to apply if purchased. WE SELL rebuilt machines, guaranteed for one year, at a saving of 50% to 75%. Send for catalogue.
TYPEWRITER EXCHANGE,
10 Barclay St., 7 Doors from B'way. Tel. 6353 Cortlandt. | 345 Broadway, Cor. of Leonard St. Tel. 5408 Franklin.

Horrocks' DESKS
Oak Mahogany
All Finishes.
FRANKLIN OFFICE FURNITURE CO., 48 E. 20th St

UNDERWOODS
Remingtons, Smiths, and all other Typewriters sold, $15 to $60. We rent them and allow 6 months' rental to apply if purchased. We take care of them as long as you rent and one year after you buy. TYPEWRITER SALES CO., 5 Cortlandt St., cor. Broadway. Tel. 1983 Cortlandt.

High-Grade Office Furniture
desks, tables, partitions, telephone booths; new and slightly used, &c.; immense stock to select from. BUDD & CO., 73 Spring St. Tel. Spring 5483.

DESKS & OFFICE FURNITURE
NEW AND SLIGHTLY USED.
BUDD & CO., 40 East 20th St.
Telephone 2661 Gramercy.

Spring Clearance Sale of Office Furniture at cost.
28-30 West 20th St.

DESKS Roll and Flat Top. Chairs, Filing Cabinets, Office Partition. HAMBURGER, 33 E. 20th St.

OFFICE PARTITIONS.
Highest grade of workmanship; lowest price. Save money by getting our price before you buy. David Kramer, 43 Broad St. Phone connec'n.

CLOTHES of DISTINCTION NO FIT NO PAY.
Special SUIT to ORDER $20. Value $30.
Grossman, 84 Nassau St., 1 flight up.

Going Away?
Before going, do not fail to leave your order with your newsdealer to send The New York Times to your country address or send order directly to Publication Office. Daily and Sunday editions 75c. per month.

France.

PARIS-LYON-MEDITERRANÉE
FRANCE'S GREATEST RAILWAY
operating own automobile line thru famous French Alps, the most beautiful city, mountain castle and village scenery in the world.
Lake Geneva to the Mediterranean
by Automobile
456 MILES—5 DAYS
$37.70
For full information address
P. L. M. General Agency
279 Fifth Ave., N. Y. City

Hotel de Crillon
PARIS Place de la Concorde PARIS
FINEST SITE IN PARIS
AIRY AND SUNNY EXPOSURE
Beautiful Restaurant a la carte, overlooking the Champs Elysees. Select Rendezvous for Five o'clock Tea, Lunches, and Dinners. Orchestra.
Telegraphic Address "CRILONOTEL, PARIS."

VICHY—HOTEL DES AMBASSADEURS
HOTEL AND VILLAS.
GOLF LINKS.
Thoroughly first class. Latest improvements.
241 Fifth Av., New York.

HOTEL BALTIMORE
88 bis AVENUE KLEBER, Paris.
Suites with hot and cold water. Bathroom to every apartment. Reasonable prices. Cable Baltimotel. M. GUTIREZ, Prop'r.

TRAVELERS' GUIDE—STEAMBOATS.

BOSTON AND POINTS IN NEW ENGLAND
FALL RIVER LINE Via Newport and Fall River. Lv. Pier 19, N. R., foot Warren St., week days and Sundays, 5:30 P. M. Steamers COMMONWEALTH and PRISCILLA. Orchestra on each.
NORWICH LINE Via New London. Lv. Pier 40, N. R., foot Clarkson St., week days 5:00 P. M.; Pier 70, E. R., foot E. 22d St., 6:30 P. M. Strs. CHESTER W. CHAPIN and CITY OF LOWELL.
NEW HAVEN LINE For New Haven, Hartford, Springfield and North, week days only, leave Pier 28, E. R., 2:45 P. M.; foot East 22d St., 3:00 P. M. Str. RICHARD PECK.
BRIDGEPORT LINE Week days only, leave Pier 27, E. R. Steamer NAUGATUCK, 11:00 A. M.; Steamer BRIDGEPORT, 3:00 P. M.; foot East 22d St., 3:30 P. M.
Tickets, staterooms, and information at City Ticket Office, 171 Broadway, near Cortlandt St. Telephone 5121 Cortlandt. Also at N. Y. Transfer and Tourist Offices and at Piers.
NEW ENGLAND NAVIGATION CO.

"FINEST INLAND WATER TRIP"
HUDSON RIVER NIGHT LINES
Largest and Finest River Steamers in the World.
PEOPLES LINE TO ALBANY
Str. C. W. Morse or Adirondack at 6 P. M. W. 129th, 6:30 P. M. daily (Sundays excepted).
CITIZENS LINE TO ALBANY & TROY
New Str. Trojan or Rensselaer, 6 P. M. daily (Saturdays excepted), stop at Albany in both directions.
Sunday Str. stops at W. 129th 6:30 P. M.
FROM PIER 32, N. R., foot Canal St.
Splendid accommodations; the best cuisine and service. Tickets at pier and principal ticket offices. Tel. 9400 Spring.

CENTRAL-HUDSON LINE
For Newburgh, Poughkeepsie and Kingston.
New Steamer BENJ. B. ODELL Now in Commission.
Leaves Pier 24, N. R., foot Franklin St., at 4 P. M. Mondays, Wednesdays and Fridays.
Steamer ROMER leaves Tuesdays, Thursdays and Saturdays.
NEWBURGH LINE week days 5 P. M., Sundays 9 A. M., West 129th St., 9.30 A. M.

$1 MANHATTAN LINE TO ALBANY
Round trip $1.50; good 10 days. Horses and automobiles at reasonable rates. Steamers lve. ft. W. Houston St. 5:30 PM. daily. Phone 9226 Spring

CATSKILL Evening Lines
Steamers from pier 43, N. R., ft. Christopher St., at 6:30 P. M., for Catskill-Hudson, Coxsackie, and intermediate landings. Passenger Service Mon., Wed. & Fri.—Freight Service daily.

FILL THE VACANT ROOM.
Write a fifty-word story of the vacant room; its location, outlook, furnishing, the convenience and any especial advantages. An "Effective" advertisement, if placed in The New York Times, where it will cost one dollar, will reach the people of good taste and comfortable means.—Adv.

TRAVELERS' GUIDE—STEAMSHIPS. | TRAVELERS' GUIDE—STEAMSHIPS.

INTERNATIONAL MERCANTILE MARINE LINES
ALL OUR STEAMERS HAVE WIRELESS TELEGRAPH AND SUBMARINE SIGNALS
NEARBY SAILINGS: ENGLAND, IRELAND, THE CONTINENT
Teutonic, May 3, 11:00 A.M. | Finland, May 6, 10:00 A.M.
New York, May 6, 9:30 A.M. | Baltic, May 6, 11:00 A.M.
Minnewaska, May 6, 12:00 Noon | Majestic, May 10, 3:00 P.M.
*The World's Largest and Finest Steamer, New S. S. OLYMPIC, (45,000 TONS) Sails June 28

American Pier 62, N. R., 9:30 A. M.
Plymouth—Cherbourg—Southampton
New York. May 6; June 3; July 1; July 29
Philadel'a. May 13; June 10; July 8; Aug. 5
St. Louis... May 20; June 17; July 15; Aug. 12
St. Paul... May 27; June 24; July 22; Aug. 19

Atlantic Transport
New York—London Direct. Pier 58, N. R.
Minnewaska. May 6; June 3; July 1; July 29
Minneapolis.. May 13; June 10; July 8; Aug. 5
Minnetonka. May 20; June 17; July 15; Aug. 12
Minnehaha. May 27; June 24; July 22; Aug. 19

Red Star Pier 59, N. R., 10 A. M.
London, Paris via Dover—Antwerp
Finland.... May 6; June 3; July 1; July 29
Kroonland.. May 13; June 10; July 8; Aug. 5
Lapland... May 20; June 17; July 15; Aug. 12
Vaderland.. May 27; June 24; July 22; Aug. 19
Our Travelers' Checks Good Everywhere.

White Star Piers 60 & 61, N. R.
Plymouth—Cherbourg—Southampton
MAMMOTH STEAMER
"Adriatic," May 17.
LONDON—PARIS—CONTINENT
Some excellent accommodations now available.
★OLYMPIC (New)........June 28; July 26
Majestic... May 10; June 7; July 5; Aug. 2
Adriatic... May 17; June 12; July 12.........
Oceanic.... May 24; June 21; July 19; Aug. 12
New York—Queenstown—Liverpool
Teutonic... May 3. One Class Cabin (II.)
Baltic..... May 6; June 3; July 1; July 29
Celtic...... May 13; June 10; July 8; Aug. 5
Arabic..... May 20; June 17; July 15.........
Cedric..... May 27; June 24; July 22; Aug. 17
Montreal—Quebec—Liverpool
Largest Steamers St. Lawrence Route.
New York & Boston
To the MEDITERRANEAN
Azores, Madeira, Gibraltar, Algiers, Naples, Genoa.
Cretic........ May 10, noon | Romanic.. June 10
Canopic.... May 20, 3 P. M. | Cretic.... June 24
PASSENGER OFFICES, 9 B'WAY, (TEL. 2100 RECTOR.) AND PIER 62, N. R., (WEST 23D ST.,) N. Y.

HAMBURG-AMERICAN
Every Convenience and Facility of Modern Travel.
S.S. CINCINNATI (17,000 Tons.) Sails May 6, 1 P. M. | S. S. AMERIKA (22,500 Tons) Sails May 11, 10 A. M.
LONDON—PARIS—HAMBURG
CRUISES DE LUXE
TO THE LAND OF THE MIDNIGHT SUN
Summer Cruises
LEAVING HAMBURG
By the large twin-screw steamships Bluecher, Cincinnati Kronprinzessin Cecilie, Meteor
During JUNE, JULY and AUGUST
Norway, Spitzbergen, North Cape, Scotland, Iceland, Orkney and Faroe Isles.
DURATION 13 to 25 DAYS. Rates $62.50 up.
REGULAR SERVICES
LONDON-PARIS-HAMBURG
CINCINNATI............May 6, 1 P. M.
‡¶BULGARIA.........May 6, 2 P. M.
†AMERIKA............May 11, 10 A. M.
*PRESIDENT LINCOLN. May 17, 11 A. M.
†Unexcelled Ritz-Carlton a la Carte Restaurant, Gymnasium, Electric Baths, Elevator, Palm Garden.
‡Hamburg direct. *Will call at Plymouth and Cherbourg. ¶Steerage only.
Gibraltar, Algiers, Naples, Genoa
S. S. HAMBURG........May 24, 2 P. M.
S. S. MOLTKE.....................June 3
§S. S. BATAVIA...................June 21
§Will NOT call at Algiers.
Tourist Dept. for Trips Everywhere.
TWO GRAND CRUISES "AROUND THE WORLD," etc.
Write for Booklets of All Cruises.
HAMBURG-AMERICAN LINE, 41-45 Broadway, N.Y.

The Royal Mail Steam Packet Co.
BERMUDA INCLUSIVE TOURS
CUBA WEEKLY SAILINGS
JAMAICA-PANAMA etc
FORTNIGHTLY SAILINGS.
Superior accommodations for 250 first class passengers. Orchestra, excellent cuisine, wireless, and all safety appliances.
NORWAY CRUISES July-Sept. R. M. S. P. Avon
Pacific Steam Navigation Co.
PERU-CHILE Express Service to and from Panama
16 Days New York to Callao
23 " " " " Valparaiso
Services to COLOMBIA and ECUADOR.
Sanderson & Son, General Agents, 21-24 State Street, New York.

EUROPE
AND THE CORONATION.
70 Spring and Summer Tours, covering ALL EUROPE, including Tours de Luxe; also Vacation Tours at Popular Prices. CRUISES to Norway, Land of Midnight Sun, Russia, etc. PASSAGE TICKETS by All Ocean Lines and for rail travel to All Parts of Europe, with or without Hotels, etc.
ROUND THE WORLD Tours leave August to January.
CALIFORNIA Tour de Luxe, May 3. Vacation Tour, July 1.
Send for Programme desired.
THOS. COOK & SON
245 Broadway, 264 and 553 Fifth Ave., 649 Madison Ave., New York.
Cook's Travelers' Cheques are Good All Over the World.

Special Excursion to BERMUDA
MOST BEAUTIFUL SPOT IN THE WORLD.
LEAVING NEW YORK MAY 4th, 3 P.M.
BY THE MAGNIFICENT FAST MAIL
Twin Screw S.S. "OCEANA"
ALL EXPENSES FOR 7 DAYS
Including 1,400 Miles Superb Ocean Trip. Stateroom and Meals, Carriage Drives, Shore Trips, Admission to Principal Attractions and Full Accommodations for Three Days at the Palatial HOTEL ST. GEORGE. $31 UP
Full particulars, tickets, &c., of BERMUDA-ATLANTIC LINE, 290 Broadway, N. Y.

Holidays at Sea
NEW YORK TO NEW ORLEANS
On elegantly appointed 10,000 Ton Steamships
$40.00 One Way
$70.00 Round Trip
SOUTHERN PACIFIC,
366, 1158 or 1 Broadway, N. Y.

Go To Bermuda
$20 UP ROUND TRIP FROM NEW YORK
Tours Inc. Hotels, Shore Excursions, Lowest Rates. Twin Screw S. S. "Bermudian," 5,530 tons, sails every Wednesday, 10 A. M.
Bilge keels; electric fans; wireless telegraphy. Fastest, newest, and only Steamer landing passengers at the dock in Bermuda. For illustrated pamphlets apply to A. E. OUTERBRIDGE & CO., Gen'l Agts. Quebec S. S. Co., Ltd., 29 Broadway, New York; THOS. COOK & SON, 245 Broadway, 649 Madison Av., 563 and 264 Fifth Av., or any Ticket Agent, or QUEBEC S. S. CO., Ltd., Quebec.

AUSTRO-AMERICAN LINE
MEDITERRANEAN ADRIATIC
ITALY, GREECE, AUSTRIA direct without change. Calls at AZORES and GIBRALTAR (East), ALGIERS (West). SS. MARTHA WASHINGTON, etc., Wednesdays, 1 P. M. Thro bookings to Adriatic East Coast points, the Orient, and Far East (India, China, Japan).
PHELPS BROS. & CO., General Agents, 17 Battery Place, New York City.

EXCURSIONS AND TOURS.
California—Alaska—Yellowstone.
Raymond & Whitcomb Co., 225 5th Av., N. Y.

ASSIGNEE NOTICES.

SUPREME COURT OF THE STATE OF NEW York.—New York County.—In the matter of the assignment of MORRIS WEINTRAUB to LEOPOLD HIRSCH for the benefit of creditors.

To the creditors of Morris Weintraub:

Please take notice that pursuant to an order of this court, you are hereby directed to present to the undersigned, assignee herein, at the office of Leonard Bronner, his attorney, 309 Broadway, New York City, any and all claims, with the vouchers therefor, duly verified, on or before the 1st day of July, 1911.

Dated New York, April 17th, 1911.

LEOPOLD HIRSCH, Assignee,
Office & P. O. Address, 46 Lispenard Street, Borough of Manhattan, New York City.
LEONARD BRONNER, Attorney for Assignee,
Office & P. O. Address, 309 Broadway, Borough of Manhattan, New York City.

CUNARD
Piers foot West 14th St., N. R. Offices, 24 State Street, opposite Battery.
Largest Fastest Finest Ships
Wireless Telegraph, Submarine Signals.
MOST EXPEDITIOUS ROUTE
LONDON PARIS BERLIN VIENNA
DIRECT via FISHGUARD
Fishguard and Liverpool
MAURETANIA May 3, 9 A. M. | LUSITANIA May 10, 9 A. M.
Special Sailing for Liverpool
S.S. ULTONIA MAY 13, 10 A. M.
One Class Cabin Steamer (II)
Queenstown—Fishguard—Liverpool
CARONIA May 6, 10 A. M. | CAMPANIA May 17, 10 A. M.
GIBRALTAR *ALGIERS GENOA
NAPLES TRIESTE FIUME
*Calls either Madeira or Algiers. For complete itineraries see extended sailing list. Sailings noon.
*Saxonia May 18 July 8 Aug 24
Pannonia June 1 July 20 Sept 7
Carpathia June 15 Aug 3 Sept 21
MONTREAL QUEBEC LONDON
Regular Sailings of Steamers Carrying One Class Cabin (II.) and Third Class Passengers only.

Holland America Line 39 Broadway, N.Y.
To Great Britain
Regular weekly sailings to Plymouth (London) during May and June, in connection with the coronation of his Majesty
King George V.
LONDON—PARIS—ROTTERDAM
Every Tuesday by magnificent twin-screw steamers
*NEW AMSTERDAM..........May 9
*NOORDAM....................May 16
*ROTTERDAM..................May 23
*RYNDAM.......................May 30
*Via Plymouth and Boulogne.

HAMBURG-AMERICAN LINE
Weekly Sailings to
CUBA, JAMAICA, PANAMA, HAYTI, COLOMBIA, COSTA RICA
New Prinz Steamers (5,000 Tons).
Next Sailing Prinz Aug. Wilhelm May 6, 2 P.M.
TO SANTIAGO (in 4½ days). KINGSTON, COLON, PORT LIMON, returning to New York via same ports. First and second class. Wireless. Spacious and well ventilated rooms; excellent cuisine; broad decks, bilge keels.
Apply to Hamburg-American Line 41-45 B'way, New York.

NORTH GERMAN LLOYD
Meals a la Carte without extra charge. Wireless and Submarine Signals.
LONDON — PARIS — BREMEN
Express Sailings Tuesdays.
Fast Mail Sailings Thursdays.
Gibraltar, Algiers, Naples, Genoa
Sailings Saturdays. Connections by Company's Steamers for Egypt, India, and Far East.
Baltimore-Bremen Direct. One Class (II) Cabin Steamers Wednesdays.
OELRICHS & CO., Gen. Agts., N. Y. City.

FRENCH LINE
Compagnie Générale Transatlantique
Direct Line to Havre—Paris (France).
Sailing every Thursday, 10 A. M.
From Pier 57, North River, foot West 15th St.
*La Lorraine.. May 4 | *La Savoie.... May 25
*La Provence. May 11 | *La Lorraine.. June 1
*La Touraine. May 18 | *La Provence.. June 8
*Twin screw steamers.
SPECIAL SATURDAY SAILING.
One class (II) Cabin Passengers only.
La Bretagne ....May 13
GENERAL AGENCY, 19 State Street, N. Y.

SCANDINAVIAN-AMERICAN LINE
10,000 Ton Twin-Screw Passenger Strs., direct to
Norway, Sweden and Denmark.
C. F. Tietgen.. May 4
Hellig Olav.... May 11
United States.. May 25
Oscar II....... June 8
C. F. Tietjen.. June 15
Hellig Olav.... June 22
All Steamers equipped with Marconi Wireless.
First cabin, $75 up; second cabin, $60.
A. E. JOHNSON & CO., 1 Broadway, N.Y.

ANCHOR LINE
GLASGOW via LONDONDERRY
Furnessia... May 6, 3 PM | Columbia... May 20, noon
California.. May 13, 9 AM | Caledonia.. May 27, 9 AM
FIRST CABIN, $67.50 AND $72.50.
SECOND CABIN, $45 AND $47.50.
THIRD CLASS, $30 AND $31.25.
New Illus. Book of Tours mailed free.
HENDERSON BROTHERS, 17-19 Broadway.

AZORES LISBON NAPLES MARSEILLES
BY THE FABRE LINE
Approx. weekly sailings by the newest, largest, finest & fastest French steamers in The MEDITERRANEAN Trade.
JAS. W. ELWELL & CO., Gen'l Agts., 17 State St., N. Y.

EUROPE AND THE ORIENT
80 fine tours, $285 upward. Frequent sailings. 14th Annual Orient Cruise, Feb. 1, 1912, by S. S. Arabic; 71 days, all expenses, $400 and upward.
5 Round the World Tours, 1911: $1,550 and up.
Frank C. Clark : Times Building, New York

NEW YORK TO ROTTERDAM
URANIUM S.S. CO.
SHORT ROUTE TO LONDON AND PARIS.
1ST CABIN, ALL OUTSIDE, $50.00 & UP.
Campanello.... May 11 | Volturno ..... June 8
Uranium...... May 25 | Campanello... June 22
Vesely & Co., Genl. Agts., 17 B'way, N. Y.

Shipping and Mails.

Miniature Almanac for To-day.

Sun rises..4:57 | Sun sets..6:57 | Moon rises.A. M.

THE TIDES.

	High Water A.M.	High Water P.M.	Low Water A.M.	Low Water P.M.
Sandy Hook	11:26	11:40	5:12	5:20
Governors Island	11:30	11:52	5:42	5:42
Hell Gate	1:20	1:42	7:22	7:22

Arrived—Tuesday, May 2.

SS Kronprinz Wilhelm, Bremen, April 25.
SS Berlin, Palermo, April 22.
SS Hellig Olav, Christiansand, April 22.
SS Furnessia, Glasgow, April 22.
SS Regina d'Italia, Genoa, April 18.
SS Laura, Algiers, April 21.
SS Telesfora, St. Lucia, April 24.
SS San Juan, San Juan, April 26.
SS Saratoga, Havana, April 29.
SS Mohawk, Jacksonville, April 29.
SS San Jacinto, Galveston, April 26.
SS Algonquin, Brunswick, April 29.
SS City of Columbus, Savannah, April 29.
SS Carib, Wilmington, N. C., April 30.
SS Howick Hall, Charleston, April 29.
SS Porto Rico, Baltimore, April 30.
SS Jefferson, Norfolk, May 1.
SS City of Atlanta, Boston, May 1.

Outgoing Steamships.

SAIL TO-DAY.

	Mails Close.	Vessels Sail.
Mauretania, Liverpool	5:30 A.M.	9:00 A.M.
Teutonic, Liverpool	7:30 A.M.	11:00 A.M.
Martha Washington, Azores	10:00 A.M.	1:00 P.M.
Topajoz, Bahia	12:00 M.	3:00 P.M.
Hughenden, Pernambuco	12:00 M.	3:00 P.M.
Bermudian, Bermuda	8:00 A.M.	10:00 A.M.
Maracaibo, Curacoa	11:30 A.M.	2:00 P.M.
Iroquois, Jacksonville	——	1:00 P.M.
Nueces, Galveston	——	1:00 P.M.
Creole, New Orleans	——	12:00 M.

SAIL TO-MORROW.

	Mails Close.	Vessels Sail.
George Washington, Bremen	6:30 A.M.	10:00 A.M.
Lorraine, Havre	7:00 A.M.	10:00 A.M.
Mexico, Havana	9:00 A.M.	12:00 M.
Almirante, Jamaica	9:30 A.M.	12:00 M.
Oceana, Bermuda	12:00 M.	3:00 P.M.
Indiana, Naples	——	1:00 P.M.
C. F. Tietgen, Copenhagen	——	2:00 P.M.
Algonquin, Brunswick	——	3:00 P.M.
City of Columbus, Savannah	——	3:00 P.M.

SAIL FRIDAY.

	Mails Close.	Vessels Sail.
Headley, Montevideo	3 A.M.	6:00 A.M.
San Jose, Port Limon	9:00 A.M.	12:00 M.
Prins Willem IV., Haiti	11:00 A.M.	1:00 P.M.
Byron, Bahia	11:30 A.M.	3:00 P.M.
Vigilancia, Nassau	12:00 M.	3:00 P.M.
Clement, Para	12:00 M.	3:00 P.M.
Camaguay, Tampico	——	12:00 M.
Mohawk, Jacksonville	——	1:00 P.M.

Supplementary mails are open on the piers of the American, English, German, and French transatlantic lines until within ten minutes of the hour of sailing.

Incoming Steamships.

DUE TO-DAY.

Kronprinz Wilhelm	Bremen	Apr. 25
Caronia	Liverpool	Apr. 25
New York City	Swansea	Apr. 18
Ultonia	Naples	Apr. 19
Breslau	Bremen	Apr. 22
Europa	Naples	Apr. 21
Campanello	Rotterdam	Apr. 20
Prinz August Wilhelm	Colon	Apr. 25
Paloma	Cardenas	Apr. 24
El Cid	Galveston	Apr. 27
Crown of Navarre	Trinidad	Apr. 26

DUE TO-MORROW.

Lusitania	Liverpool	Apr. 29
Majestic	Southampton	Apr. 26
Vasari	Rio Janeiro	Apr. 16
Cheyenne	London	Apr. 20
San Giorgio	Naples	Apr. 21
Santa Marta	Colon	Apr. 27
Antilla	Santiago	Apr. 27
Philadelphia	Curacao	Apr. 26
Tagus	Bermuda	May 2
Proteus	New Orleans	Apr. 29
Lampasas	Tampa	Apr. 29

DUE FRIDAY.

Celtic	Azores	Apr. 28
Provence	Havre	Apr. 29
Madonna	Marseilles	Apr. 18
Caroline	Havre	Apr. 23
Suwanee	Avonmouth	Apr. 28
Evelyn	Fowey	Apr. 20
Buenos Aires	Havana	May 1
Yumuri	Santiago	Apr. 28
Morro Castle	Havana	May 2
City of Savannah	Savannah	May 2

By Marconi Wireless.

SS Europa, incoming from Naples, was reported 1,080 miles east of Sandy Hook at 9 P. M. the 1st; due at her pier, if not delayed, Thursday afternoon.

SS Caronia, incoming from Liverpool, was reported 370 miles east of Sandy Hook at 9 A. M. yesterday; due at her pier, if not delayed, this morning.

SS Ultonia, incoming from Trieste, was reported 229 miles east of Sandy Hook at 7:30 P. M. yesterday; due at her pier, if not delayed, this afternoon.

By United Wireless.

SS Prinz August Wilhelm, Kingston, was 48 m. S. of Scotland Lightship at 7:35 P. M., 2d.

SS Caracas, Curacao, was 700 m. S. of Scotland Lightship at 8 P. M., 2d.

SS Rio Grande, Brunswick, was 695 m. S. of Scotland Lightship at 7 P. M., 2d.

SS Morro Castle, Vera Cruz, was 69 m. N. of Havana at 7 P. M., 2d.

SS Herman Frasch, Sabine, was 200 m. S. of Scotland Lightship at 7 P. M., 2d.

SS Proteus, New Orleans, was 562 m. S. of Scotland Lightship at noon, 2d.

Foreign Ports.

Arrived.

SS Oceanic, at Plymouth, May 3.
SS Campania, at Queenstown, May 2.
SS Taormina, at Naples, May 2.
SS Cavour, at Manchester, May 1.
SS Luisiana, at Genoa, April 29.
SS Perugia, at Leghorn, April 30.
SS Parthenia, at Table Bay, April 29.
SS Trautenfels, at Calicut, April 29.
SS Tuskar, at Havre, April 29.

Sailed.

SS Narragansett, from London, May 2.
SS Petroleine, from Shields, May 1.
SS Boniface, from Barbados, April 30.
SS Neidenfels, from Calcutta, April 29.
SS Vasari, from Barbados, April 28.
SS Cap. Ortegal, from Montevideo, April 30.
SS Bretagne, from Havre, April 29.

Passed.

SS Lutania, New York for Rotterdam, passed the Lizard.
SS Jeseric, New York for Singapore, passed Gibraltar.
SS Rotterdam, New York for ——, passed the Lizard.

Transpacific Mails.

Destination and Steamer.	Mails Close in New York.	
Japan, Korea, China, and Philippines (via Seattle)—Inaba Maru	May 4	6:30 P.M.
Hawaii, Japan, Korea, and China (via San Francisco)—China	May 5	6:30 P.M.
Japan, Korea, China, and Philippines (via Vancouver)—Empress of China	May 5	6:30 P.M.
Hawaii (via San Francisco)—Wilhelmina	May 5	6:30 P.M.
Japan, Korea, and China (via Tacoma)—Mexico Maru	May 8	6:30 P.M.
Philippines (via San Francisco)—Hawaii, Japan, Korea, China, and Manchuria	May 11	6:30 P.M.

(For Latest Shipping See Page 1.)

THE WEATHER.

WASHINGTON, May 2.—The storm that was over the lower lake region Monday night has passed rapidly east to the Canadian Maritime provinces, and was followed Tuesday by clearing and colder weather throughout the Eastern States. Strong west and northwest winds prevailed during Tuesday over the Middle Atlantic and South New England States, the highest velocity reported being fifty-two miles an hour at New York City.

A barometric depression over British Columbia will reach the Eastern States the latter part of the week. Frosts occurred Monday night in the Upper Mississippi Valley.

Winds along the New England Coast will be moderate west to northwest; Middle Atlantic Coast, moderate north, becoming variable; South Atlantic Coast, moderate north, except variable on Florida Coast.

Steamships departing Wednesday for European ports will have moderate west winds and fair weather to the Grand Banks.

FORECASTS FOR TO-DAY AND THURSDAY.

Eastern New York, New Jersey, and Eastern Pennsylvania—Fair and continued cold Wednesday. Thursday fair, with rising temperature; moderate north winds.

New England—Fair Wednesday, colder in Eastern Maine. Thursday fair, with rising temperatures; moderate west winds.

The temperature record for the twenty-four hours ended at midnight, taken from the thermometer at the local office of the United States Weather Bureau, is as follows:

	1910.	1911.		1910.	1911.
3 A. M.	49	65	4 P. M.	58	55
6 A. M.	48	62	6 P. M.	53	50
9 A. M.	51	58	9 P. M.	51	44
12 M.	55	56	12 P. M.	51	48

The thermometer is 108 feet above the street level. The average temperature yestrday was 54; for th corresponding date last year it was 53; average on the corresponding date for the last thirty-three years, 55.

The temperature at 8 A. M. yesterday was 58; at 8 P. M. it was 44. Maximum temperature, 66 degrees at 12:01 A. M.; minimum, [illegible] degrees at 10:45 P. M. Humidity, 64 per cent. at 8 A. M. and 56 per cent. at 8 P. M.

THE REAL ESTATE FIELD

Schermerhorn Mansion on West Twenty-third Street to Be Replaced by Loft—Benjamin Altman to Resell Fifth Avenue Block—An Active Bronx Market.

Several excellent deals gave a decidedly active tone to the realty market yesterday. The auction offering of Bronx lots on Tremont Avenue and the Southern Boulevard was one of the important features, being one of the best sales of property in a rapidly growing section of the borough that has been held for some time. Joseph P Day sold in all seventy lots in the Vesey Street Salesroom, for a total of $215,350.

The loft zone was characterized by a deal of more than ordinary interest in the sale of the fine old Schermerhorn residence, on Twenty-third Street, between Fifth and Sixth Avenues, which has long been a landmark in that retail thoroughfare. The house occupies the site at 49 and 51 West Twenty-third Street, having a frontage of 50 feet, 98.9 feet deep, and was built by the late William C. Schermerhorn about fifty years ago. Since the death of Mr. Schermerhorn and his wife, a few years ago, the property has been in the market, and the announcement of its sale was made yesterday by the firm of L. J. Carpenter to a newly organized realty corporation, known as the Nameloc Company, recently organized by George E. Coleman. The old house will be torn down, and on its site will be erected a high-class twelve-story commercial building. Adjoining the house on the west is the Eden Musée, formerly owned by the Schermerhorn estate, the property running through to Twenty-fourth Street, and which was sold a year ago to Michael Coleman. The present sale completes a plot of 125 feet on Twenty-third Street and 200 feet on Twenty-fourth Street, sold by the same broker for the Schermerhorn estate to different buyers within the last year.

Brokers discussed with interest the big purchase by Benjamin Altman on the preceding day of the entire block front on the east side of Fifth Avenue, between Thirtieth and Thirty-first Street, which was acquired several years ago by the late Marshall Field. Mr. Altman has had the property under a long lease, with renewal privileges, since 1904. The property has been put on the market, and will be sold in one or more parcels for improvement.

Resale on West 23d Street.

A quick resale of West Twenty-third Street property was announced yesterday by William H. Archibald, who sold 362 West Twenty-third Street, a three-story dwelling, on lot 24 by 73.10, about 66 feet east of Ninth Avenue. The buyer will alter the property for business.

It was sold a few weeks ago by S. B. Goodale & Perry for Henry Ferris, as attorney. This is the third house between Eighth and Ninth Avenues sold for alteration within two months.

Benjamin Altman to Resell Fifth Avenue Block Front.

The easterly block front on Fifth Avenue from Thirtieth to Thirty-first Street, purchased by Benjamin Altman from the estate of Marshall Field of Chicago, will probably be improved with large structures.

The block has a frontage of 197.6 feet on the avenue, 164.6 feet on Thirtieth Street, and 200 feet on Thirty-first Street. Mr. Field began accumulating this property about fifteen years ago through the firm of George R. Read & Co., with the view of establishing a store in this city, and with the abandonment of that plan the property was taken by Mr. Altman, who has since been renting it to various tenants. Mr. Altman's purchase will be disposed of through sales as a plot or in sections.

Real Estate Show Still Popular.

As the Real Estate and Ideal Homes Show draws to its close, in Madison Square Garden, the beneficial results which it is producing for its exhibitors become more and more apparent. The dozen or so exhibitors who run special excursions to their respective properties on Sunday stated that these had never been more liberally patronized. Other exhibitors, who made no attempt to run special excursions, but nevertheless kept tab on the number of visitors to their developments on Sunday, made similar reports.

The large number of architects and builders who have visited the show indicates the educational value of the various exhibits of building materials and house equipment. These visitors have been particularly interested in the exhibits of the fireproof building materials. The ever-increasing cost of lumber, coupled with the advantages of fireproof construction, is doing much to popularize the latter.

Reports of many highly satisfactory sales were made yesterday. The show has stimulated a keener interest in well-developed and well-improved property and has given thousands of homeseekers a wider knowledge of what is being done in the best suburban districts than could be accomplished in any other way. This will be the last day of the exhibit.

Investors Buying Tenement Property.

M. Rosenthal has purchased from the Bronx Realty Company 2,902 and 2,904 Eighth Avenue, a six-story new-law tenement, on a plot 40 by 100. In part payment the buyer gave the Sea Cliff Hotel at Sea Cliff, L. I.

The estate of Joachim De Comps has sold, through Parish, Fisher & Co., 410 West Thirty-third Street, a four-story tenement, on a lot 25 by 98.9. The parcel abuts the Pennsylvania Railroad yards. The buyer is an investor.

Max Kessler has sold 229 and 231 West Sixtieth Street, two four-story tenements, on plot 50 by 100.5. The buyer is Mrs. Annetta Benjamin, who will erect a six-story fireproof garage.

H. T. Pfeifer has sold for B. E. Freed 1,562 Madison Avenue, adjoining the northwest corner of 106th Street, a five-story double flat, 25 by 100, with stores, to a client for investment.

Holding Co. Buys on West 55th St.

The Hogancamp estate has sold to the Herald Square Holding Company 136 West Fifty-fifth Street, a two-story stable, on a lot 25 by 100.5. Last week the buyers purchased 140 and 142 from Andrew Freedman.

Many Dwellings Change Owners.

A number of private dwellings changed owners yesterday, the most important transaction being on West Seventy-first Street, where the Kidd estate sold 237, a three-story and basement structure, on a lot 18 by 102.2. The property is located between Broadway and West End Avenue, and, according to rumor, several other houses in the row are involved in the deal, and the erection of a big apartment house is contemplated by the buyers.

MORTGAGE LOANS.

SPECIAL FUND OF
2d Mtge. Money
In Large Amounts
on
12 Story
Elevator apartments or
well located lofts.
A. L. Mordecai & Son, Inc.
135 BROADWAY

INVESTORS, ATTENTION
6% interest on mortgage loans. Principal and interest guaranteed. Title insured by Westchester and Bronx Title and Mortgage Guaranty Company. I will invest for you sums from $300 to $3,000. For particulars, Henry Y. Halley, 103 Park Av., N. Y. City.

LOANS FOR 1ST, 2D, 3D MORTGAGES FOR INTEREST AND TAXES ANYWHERE, vacant lots; rents. $100 to $5,000. V. BEAVER, 44 Court St., B'klyn.

$100,000 to loan on Manhattan first mortgages.
HENRY SOUTHGATE, 391 EAST 149TH.
ROOM 302. OFFICE HOURS, 10-12.

For Sale—First mortgage of $20,000 at 6%; four years to run; on farm worth $50,000. C. F. BEDELL CO., 2,381 Broadway.

GOOD second mortgages wanted; $100,000 placed monthly, (seconds exclusively.) Edward H. Mosher, 135 Broadway.

Eugene Meiher has sold 619 West End Avenue, a four-story dwelling, on a lot 24 by 90, at the southwest corner of Ninetieth Street. Pease & Elliman were the brokers.

Louis Levassor has sold 206 East Fifteenth Street, a four-story dwelling, on lot 22 by 103.3. The buyer is said to be the tenant.

On Washington Heights Sonn Brothers sold, through David Stewart, 474 and 476 West 142d Street, two four-story American basement dwellings, on lots 16 and 17, respectively, by 100. The properties adjoin the San Samone apartment house at the southeast corner of Amsterdam Avenue and 142d Street.

Sylvester G. Bryan has sold the three-story dwelling 559 West 141st Street, on lot 23.4 by 99.11, adjoining the northeast corner of Broadway. The property was held at $20,000.

Pocher & Co. have sold to M. A. C. Levy 345-347 West Thirty-fourth Street, two four-story brownstone houses, on a plot 40 by 100. Mr. Levy will hold for investment.

$215,350 for Bronx Lots.

Excellent prices were obtained for the seventy lots on Tremont Avenue, Southern Boulevard, and adjacent streets, sold yesterday in the Vesey Street Salesroom by Joseph P. Day. A total of $215,350 was received for the entire plot, an average of about $3,080. Jacob Leitner, representing several buyers, and Maurice Muller did most of the buying. Mr. Leitner acquired in all twenty-three lots for $91,000, and Mr. Muller took thiry-nine lots at prices ranging from $1,400 to $6,900 per lot. For the lot, 25 by 100, on the south side of Tremont Avenue, 20 feet east of Marmion Place, Mr. Muller paid $6,900; three lots abutting on Elsmere Place, $8,000; five lots on the northwest corner of Southern Boulevard and Elsmere Place, $21,500; four lots on the northwest corner of Southern Boulevard and Fairmount Place, $13,750; eight lots on south side of Fairmount place, 157 feet west of Southern Boulevard, $1,400 each; northeast corner of Crotona Parkway and Elsmere Place. four lots, $14,000.

Mr. Leitner bought six lots on the south side of Tremont Avenue, 76 feet west of Daly Avenue, for $45,500; Crotona Parkway, southeast corner of Elsmere Place, for $6,000; plot of about five lots on west side of Daly Avenue, 500 feet south of Elsmere Place for $9,600, and four lots abutting on Crotona Parkway, for $3,350 each.

William C. Bergen paid $6,300 for the lot on the south side of Tremont Avenue, 71 feet east of Marmion Avenue. For the five lots at the southwest corner of Southern Boulevard and Elsmere Place R. T. Oliver paid $15,000. D. Poleso secured four lots on the south side of Fairmount Place, 100 feet east of Marmion Avenue, for $1,250 each.

Bronx.

Richard Dickson has sold for Sophie Pfeiffer 1,238 Brook Avenue; lot, 17.8 by 95, with a three-family house erected thereon; also, for Salome Bauer 1,249 Brook Avenue, lot 18 by 90, with three-family house erected thereon.

The Rockledge Construction Company has sold through Sharrott & Thorn twenty-seven lots, comprising the entire block bounded by Sheridan and Sherman Avenues, 166th and McClellen Streets, excepting a plot 150 by 100, at the northwest corner of Sherman Avenue and 166th Street. The purchaser is Walter J. M. Donovan. The same brokers also sold for the Alema Realty Exchange Company the plot, 100 by 114, on the north side of 225th Street, 405 feet east of Barnes Avenue. Two-family brick houses will be erected on the site by the buyer.

A builder has purchased for immediate improvement from J. L. Van Sant and W. S. Patten the northwest corner of Boscobel Avenue and Jessup Place, a frame dwelling on plot fronting 122 feet on Boscobel Avenue and 168 feet on Jessup Place, being 98 feet on the westerly line and 100 feet on the northerly line.

Frank L. Bacon has sold through John H. Behrman the two-family dwelling on the north side of East 222d Street, 105 feet east of Barnes Avenue. The same broker has also sold for Michael Costello the two-story frame dwelling with stable, on a plot 50 by 100, at the southeast corner of 216th Street and Boxwood Avenue.

Williamson & Bryan have sold for Louis Schrag to E. C. Davis the property at 1,871 Monroe Avenue, on the corner of Mount Hope Place and running through to the Grand Boulevard and Concourse.

Brooklyn.

Burrill Brothers, in conjunction with Herman Galitzka, have sold the three-story-and-basement brownstone private house, lot 20 by 100 feet, 631 Eleventh Street, between Eighth Avenue and Prospect Park West, for Charles Tillinghast, to a buyer for occupancy.

Willets Farm at Huntington Sold.

W. Burling Cocks and Samuel Willets have sold to clients, the Eugene Willets farm of seventy-five acres at Huntington, L. I.

Recent Buyers.

Dr. M. J. Echeverria is the buyer of 60 West Seventy-first Street, reported sold recently by Frank J. Dupignac.

Max S. A. Wilson is the buyer of the lot, 25 by 95, at 21 West Nineteenth Street, sold recently by the Brown Realty Company.

Many Plots at Auction To-day.

Bryan L. Kennelly will sell to-day at auction a number of Manhattan, Bronx, and Brooklyn properties, including 20 West Sixty-ninth Street; 205 and 207 West Thirty-eighth Street; a plot, 100 by 95, on the west side of Shakespeare Avenue, near Boscobel Avenue, in the Bronx, and in the Hunts Point section a plot, 50 by 100, at the southeast corner of Seneca and Longfellow Streets.

Results at Auction.

Yesterday's offerings in the Real Estate Salesroom, 14 and 16 Vesey Street, resulted as follows:

By Joseph P. Day.

70 lots on Tremont and Daly Avs, Southern Boulevard, and Fairmount and Elsmore Places, Bronx; voluntary sale; to various buyers, for a total of $215,850.

129th St, s, n s, 73 ft e of 5th Av, 37x50, two and three story dwellings; foreclosure sale, adjourned to May 16.

Edison Av, w s, 225 ft s of Tremont Road, 50x95, Throggs Neck; foreclosure sale, to Mabel Walsh, $1,485.

119th St, 135, n s, 333.9 ft e of Park Av, 18.9x100.11, four-story tenement; foreclosure sale, to the plaintiff, Annie Gissel, $9,000.

Marmion Av, n e corner of 176th St, 100x119, vacant; foreclosure sale to Bernard C. Murray, $23,519.

By Samuel Marx.

78th St, 220 to 224, s s, 198.4 ft e of 3d Av, 40x102.2, six-story tenement and stores; foreclosure sale, to the plaintif, Henry Kern, $53,200.

By Daniel Greenwald.

Rivington St, 159, s s, 50 ft w of Clinton St, 25x100, four-story front and rear tenements; foreclosure sale, withdrawn.

THE BUILDING DEPARTMENT.

List of Plans Filed for New Structures in Manhattan and the Bronx.

Irving Place, s e corner of 16th St, for a twelve-story loft, 80x103.3; Central Realty Co., 103 Park Av, owner; Mulliken & Moeller, architects; cost, $350,000.

40th St, 12 East, for a five-story warehouse, 26.5x86; Costekyan Co., 5th Av and 36th St, owner; Mann & MacMille, architects; cost, $30,000.

Vermilyea Av, e s, 100 ft n of Emerson St, for three five-story tenements, 50x104; Allen Construction Co., 1,282 Southern Boulevard, owner; R. E. La Velle, architect; cost, $180,000.

Broadway, e s, 20 ft n of John St, for a three-story restaurant, 47.4x145.8; Childs Company, 42 East 14th St, owner; J. C. Westervelt, architect; cost, $60,000.

Clason's Point Road, n w corner of Newman Av, for a one-story frame cafe, 50.3x106.10½; James A. Benedict Estate, 25 Broad St, owner; Heckler & Byrne, 251 East 137th St, lessees; Harry T. Howell, architect; cost, $4,000.

199th St, s s, 45 ft w of Webster Av, for an open air theatre, 50x100; Frederick Fox, 793 Broadway, owner; James F. Driscoll, 578 East 163d St, lessee; Stuart A. Brown, Jr., architect; cost, $200.

Clason's Point Road, n s, 87.12 ft e of Newman Av, for a roller coaster, 79x411; the National Gravity Co., Clason's Point, owner; Carl F. Schaeffler, architect; cost, $7,500.

Boston Road, w s, 125.41 ft s of 176th St, for a five-story brick store and tenement, 77.5x111.11½; Lewis Realty Co., Julius Berliner, 43 West 125th St, owner; Goldner & Goldberg, architects; cost, $110,000.

211th St, 108 ft e of Holland Av, for a one-story frame stable, 20x37; I. Maddi, 730 East 211th St, owner; J. G. H. Harlach, architect; cost, $300.

Alterations.

Items under $5,000 omitted.

53d St, 7 West, to a four-story-and-basement dwelling; Mrs. E. Parmalee Prentice, 5 West 53d St, owner; Delano & Aldrich, architects; cost, $7,000.

118th St, 72 East, to a four-story tenement; L. Brand, 28 West 120th St, owner; Bernstein & Bernstein, architects; cost, $8,000.

REAL ESTATE TRANSFERS.

TUESDAY, MAY 2.

With name and address of purchaser and attorney. Where attorney's name is omitted address party of the second part.

BENNETT AV, e s, 654.8 ft n of 187th St, 87.3x100.3x87.2x100.3; William C. Olds to Curtiss P. Byron, 2,224 Amsterdam Av, April 19; attorney, James C. Austin, 156 Broadway $1

BROADWAY, s w corner of Manhattan St, 95x100x144.5x116.6, (mtg $20,000;) Manhattan St, s s, 111.6 ft w of Broadway, 44.11x—, (mtg $30,000;) Charter Construction Co. to Robert M. Olyphant, 160 Madison Av, April 20; attorney, Title Guarantee and Trust Co., 176 Broadway $100

BROOK AV, 1,238, e s, 17.8x95; Sophie Pfeiffer to Caroline F. Schaefer, 797 Jennings St, (mtg $6,300,) May 1; attorney, E. Schaefer, 140 Nassau St....$1

BROOK AV, e s, 269.6 ft s of 170th St, 50x100.6; Henrietta Witzel to Jennie Hoepfner, 3,202 Perry Av, (mtg $46,650,) May 1; attorney, S. Williamson, 364 Alexander Av..$1,500

BROOME ST, 65 to 69, 50.4x56; Easter Realty Co. to Benjamin H. Kelley, Bernardsville, N. J., all liens, April 26; attorney, B. H. Kelly, Bernardsville, N. J....$1

BROOME ST, 211, 25x75; Marcus Rosenthal to Joseph Price, 72 Norfolk St, (mtg $55,000,) May 1; attorney, J. A. Michel, 203 Broadway....$100

CATHARINE ST, n e corner of Cherry St, 80x69.4x30x67.6; Martin Garone to Minnie Garone, 116 Cherry St, (mtg $44,000,) April 28; attorneys, Weekes Brothers, 45 William St....$1

CENTRAL PARK WEST, n w corner of 73d St, 204.4 to s s of 74th St x100; Standard Investing Co. to The Harsen-Langham Corporation, 135 Central Park West, (mtg $1,699,036.25,) and all liens, May 1; attorneys, Deyo & B., 111 Broadway....$1

CHARLTON ST, 98, s s, 25x100; John M. O'Rorke to Fred W. Nellis, at Little Cove Road, West New Brighton, S. I., all liens, April 25; attorney, James E. Kelly, 45 Broadway....$1

SAME PROPERTY; Fred W. Nellis to Margaret V. O'Rorke, 563 59th St, Brooklyn, all liens, April 25; attorney, James E. Kelly, 45 Broadway....$1

CLAY AV, n s, 1,304 and 1,306, 38.2x80; Antoinette Maggiolo and others to Ellenora C. Hausler, 306 Union St, Brooklyn, April 29, (mtg $9,600 and all liens;) attorney, Charles Zerbarini, 346 Broadway....$1

CLAY AV, 1,304, e s, 87.10 ft n of 169th St, 19.2x80; Ellenora C. Hausler to Antonietta Maggiolo and another, both at 1,304 Clay Av, (mtg $4,800 and all liens;) attorney, C. Zerbarini, 346 Broadway....$1

CLAY AV, 1,306, 19x80; Ellenora C. Hausler to Charles and Hattie Maggiolo, 1,306 Clay Av, (mtg $4,800 and all liens;) attorney, C. Zerbarini, 346 Broadway....$1

COLLEGE AV, 1,035, w s, 22x92; Lillie B. Lilienthal to Louis S. Bernheimer, 2 East 59th St, April 29; attorney, T. Wechsler, 32 Broadway....$1

CROTONA AV, n s, 303.6 ft e of Broad St, 25x96.11x25x95.11; Patrick J. Reville to Harry Rubin Building Co., 4,063 3d Av, May 1, (mtg $4,470;) attorney, Title Guarantee and Trust Co., 176 Broadway....$100

EAST BROADWAY, 147, s s, 25x75; Louis Solinsky to Isser Reznik and another, both at 75 Eldridge St, (mtg $25,000,) and all liens, May 1; attorney, Harry W. Gordon, 320 Broadway....$100

EAST CHESTER ROAD, s s, 191.2 ft w of Williamsbridge Road, 139.2x75x irregular; Alvey A. Adee to Wellman Finance and Realty Co., 120 Westchester Square, all liens, April 5; attorney, Lawyers Title Insurance and Trust Co., 160 Broadway......$100

FREEMAN ST, 887, n s, 42x irregular; Nellie Crawford to Michael Sheehan, 887 Freeman St, May 1; attorney, S. Williamson, 364 Alexander Av....$100

GREEN AV, n s, 100 ft w of Mapes Av, 75x100, Westchester; E. Colgate Jones to Annie F. Mackenzie, 2,110 Sterling Av, (mtg $3,000,) May 1; attorney, George Costar, Tremont and Westchester Avs....$100

INTERVALE AV, 910-912, e s, 50x100; Jno. J. Tully to Hannah Corn, 38 Kelly St, (mtg $43,500,) May 1; attorney, J. A. Seidman, 61 Park Row....$100

LAFAYETTE ST, 140 to 144, n w corner of Howard St, 114x93.6x115.7x89.5; Henrietta C. S. Dodd to Alfred C. Bachman, 265 West 121st St, May 1; attorneys, Lawyers Title Insurance and Trust Co, 160 Broadway..$100

LAFAYETTE ST, 140 to 144, n w corner of Howard St, 114x93.6x115.7x89.5; Alfred C. Bachman to Selkirk Realty Co., 49 Wall St, (mtg $115,000,) and all liens, C. A. G., May 2; attorney, Lawyers Title Insurance and Trust Co., 160 Broadway....$100

LOTS 21 to 23, Map 1,431 of Morris estate; Hugh Thomas to Joseph Wannop, 115 Manhattan St, ½ part, (mtg $5,250,) April 29; attorney, H. H. Harding, 165th St and Ogden Av....$100

LOTS 46 and 47, Map 20 of University Heights North, 50x100; William C. Bergen to Louise M. S. Kohler, 233 West 130th St, (mtg $15,000,) April 27; attorney, Title Insurance Co., 135 Broadway....$100

MAIDEN LANE, 91, n e s, 8.1x—; Lucius H. Beers and others, executors, to Preferred City Real Estate Co., 100 William St, (mtg $35,000,) and all liens, April 28; attorney, Title Guarantee and Trust Co., 176 Broadway....$100

MAIN ST, e s, Lot 5, Block D, Map 969 of Matson S. Arnow estate, owned by G. F. Jarrett, Westchester, 32.6x100.11x17x102.10; Dora Jacobstat to Mary I. Ehrgott, at Huntington, L. I., (mtgs $13,000,) April 27; attorney, Title Guarantee and Trust Co., 176 Broadway....$100

SAME PROPERTY; Mary I. Ehrgott to John Drakard, 3,044 Woodlawn Road, May 1; attorney, Title Guarantee and Trust Co., 176 Broadway....$100

MANGIN ST, w s, 175 ft s of Delancey St, old line, 25x100; Plough & Fox Co. to August Hubert, 412 East 64th St., (mtg $11,000,) B. & S., April 13; attorneys, A. & L. Ernst, 170 Broadway....$100

MANHATTAN AV, 392, e s, 25x70; Theresa Lyons to Estelle Lyons, 551 West 178th St, (mtg $17,000,) April 27; attorney, Joseph Rosenzweig, 99 Nassau St....$1

OGDEN AV, 983, 25x100; Catherine Moriarty to John Talbot, at Sheffield, England, (mtg $9,000,) and all liens, May 1; attorneys, Cowan, K. & M., 140 Nassau St....$100

PARK PLACE, 12, s s, 28x75; W. Emlen Roosevelt and others, executors, to Broadway-Park Place Co., 280 Broadway, all title, B. & S., April 17; attorney, Title Guarantee and Trust Co., 176 Broadway....$1

SAME PROPERTY; W. Emlen Roosevelt, as trustee, to W. Emlen Roosevelt and another, as trustees, all title, July 17, 1898; attorney, Title Guarantee and Trust Co., 176 Broadway....$1

TIFFANY ST, w s, 212.11 ft n of 167th St, 25x125; Catharine Marvin to Philippina Kraus, 1,098 Franklin Av., May 1; attorney, same....$100

TIFFANY ST, w s, 118.3 ft n of 165th St, 88x100; Elbert A. Bennett to the 182d St Realty Co., 2,287 1st Av, (mtg $3,000,) B. & S., and C. A. G., May 1; attorney, Lawyers Title Insurance and Trust Co., 160 Broadway....$1

VALENTINE AV, n w corner of 180th St, 50.1x105.2x50.1x105.8; William T. Flanagan to Peter Quinn, 563 Broome St, (mtg $2,000,) May 2; attorney, Title Guarantee and Trust Co., 176 Broadway....$1

VERMILYEA AV, s s, 200 ft w of Academy St, 50x150; Max Marx to City of New York, May 1; attorney, Title Guarantee and Trust Co., 176 Broadway....$12,000

WATER ST, 235, 16.6x74.10x16.8x73.11; Henry Leerburger to James Stanley, 136 Cambridge Place, Brooklyn, (mtg $11,500,) April 27; attorney, Lawyers Title Co., 176 Broadway..$1

WEST END AV, 576, e s, 19x100; Elizabeth V. S. Winthrop to Harry Schiff, 320 West 113th St, May 1; attorney, Title Insurance Co., 135 Broadway....$100

WHITE ST, 136, 25.1x —; Rudolph A. Witthaus and another, executors, to Samuel Aronson, 51 East 75th St, and another, April 18; attorney, Title Guarantee and Trust Co., 176 Broadway....$25,000

WHITE ST, 134, n s, 19.7x —; Alfred R. Conkling and another, executors, to Samuel Aronson, 51 East 75th St, and another, April 24; attorney, Title Guarantee and Trust Co., 176 Broadway....$17,500

2D AV, s s, map No. 1, action of Valentine vs. Brady, lot 80x81; map 163 of partition sale, part Hyatt Farm, near Woodlawn, Margaret E. Hennelly to Wesley Construction Company, 167 East 56th St, April 29; attorney, Thomas J. Evers, 26 Court St, Brooklyn....$1

2D AV, 2,302, 27x80; Easter Realty Co. to Benjamin H. Kelly, Bernardsville, N. J., April 26; attorney, B. H. Kelly, Bernardsville, N. J....$1

2D AV, e s, 80.11 ft n of 124th St, 20x80; Samuel Blecher to Charles Lewin, 43 Elm Av, Mount Vernon, N. Y., (mtg $8,000,) April 29; attorney, Title Guarantee and Trust Co., 176 Broadway....$1

3D AV, 132, w s, 25.7x100x irregular; James H. Briggs and others to Beno and Charles B. Graf, both at 130 3d Av, all liens, May 1; attorney, E. M. Burghard, 120 Broadway.$100

5TH AV, e s, 50 ft n of 52d St, 65.5x—; William D. Sloane to the Apthorpe Co., 15 Exchange Place, Jersey City, N. J., May 30, all liens, B. & S.; attorney, Title Guarantee and Trust Co., 176 Broadway....$100

SAME PROPERTY; the Apthorpe Co. to Henry Phipps estate, 787 5th Av, (mtg $658,500,) May 1; attorney, Title Guarantee and Trust Co., 176 Broadway....$100

9TH AV, n w corner of 51st St, 26.2x80; Elizabeth Phillips to John Mullen, 301 West 67th St, (mtg $33,000,) May 2; attorneys, Lawyers Title Insurance and Trust Co, 160 Broadway....$1

10TH ST, s s, 194.9 ft e of University Place, 27.6x92.3; Leopold N. Asiel to Samuel Woolverton, trustee, and another, Scarsdale, N. Y., B. & S., March 29; attorney, Strong & C., 40 Wall St....$1

10TH ST, 108 to 112, s s, 53.9x94.10x irregular; Frederick P. Garretson, executor of Mary R. Prime, to David Lippmann, 50 Central Park West, and Harry Lippmann, 215 West 101st St, May 2; attorney, Moses Cowen, 87 Nassau St....$1

13TH ST, 129 West, n s, 20.6x97.3x irregular; Charlotte Alexander to the Salvation Army, 120 West 14th St, all liens, Feb. 10; attorney, S. B. Barker, 120 West 14th St....$100

20TH ST, 47 East, n s, 25x92; Alice D. Weekes and others, executors, to Realty Holding Co., 907 Broadway, all liens, April 18; attorney, Title Insurance Co., 135 Broadway....$100

20TH ST, 45 East, 25x92; Henry De F. Weekes to Realty Holding Co., 907 Broadway, April 18; attorney, Title Insurance Co., 135 Broadway....$100

26TH ST, 436 West, s s, 25x98.9; Joseph Edelson to Richard J. Donovan, 234 9th Av, (mtg $20,000,) April 29; attorney, Lawyers Title Insurance Co., 160 Broadway....$100

28TH ST, 128 East, s s, 23x98.9; Martin Burke to Emil Feffercorn, at Pleasantville, N. Y., (mtg $39,000,) April 29; attorney, Lawyers Title Insurance Co., 160 Broadway......$100

29TH ST, n s, 375 ft w of 10th Av, 25x98.9; James Stanley to Henry Leerburger, 542 West 113th St, (mtg $12,000,) May 1; attorney, Lawyers Title Insurance Co., 160 Broadway.$1

34TH ST, part of 646, s s, 199 ft e of 12th Av, strip, 1x98.9; Edith C. B. Cram to Joseph S. Burrows, 318 West 27th St, quitclaim, Oct. 4; attorney, Title Guarantee and Trust Co., 176 Broadway....$1

SAME PROPERTY; John S. Cram and another, executor of Harry S. Cram, to same, quitclaim, Oct. 4; attorney, Title Guarantee and Trust Co., 176 Broadway....$1

37TH ST, 145 East, n s, 14x98.9; Maurice J. Moore to Nancy A. Furst, 145 East 37th St, (mtg $21,000, and all liens,) May 2; Furst & F., 215 Montague St., Brooklyn....$1

38TH ST, 24 and 26 West, s s, 50x98.9; Helen L. Alexander, widow, to William H. Wheeler, 66 West 51st St, May 1, C. A. G.; Bowers & S., 31 Nassau St....$100

47TH ST, s s, 200 ft w of 9th Av, 25x100.5; Philip G. Becker to William N. Henke, 651 9th Av, (mtgs $25,000,) May 2; attorney, John J. Phelan, 261 Broadway....$100

47TH ST, 110 West, 30.9x—; New York Life Insurance Co., trustee, to Bronx Investment Co., 128 Broadway, May 1; attorneys, Merrill & R., 128 Broadway....$80,000

47TH ST, s s, 200 ft w of 9th Av, 25x100.5; Martha L., wife of Gustav Feig, to Philip G. Becker, 145 West 80th St, (mtgs $25,000,) May 1; attorney, John J. Phelan, 261 Broadway....$100

51ST ST, n s, 145 ft e of 8th Av, 15x100.5; William P. Craig to Janpole & Werner Con. Co., 206 Broadway, May 1; attorney, Title Guarantee and Trust Co., 176 Broadway....$1

51ST ST, n s, 160 ft e of 8th Av, 15x100.5; Ella C. Christie to same, 206 Broadway, April 27; attorney, Title Guarantee and Trust Co., 176 Broadway....$100

57TH ST, s s, 234.6 ft w of Lexington Av, 19.11x100.5; Mary J. Dennis to Warren E. Dennis, 110 East 57th St, March 20, 1907...$1

58TH ST, 136 West, s s, 16x100.5; Josephine D. McClave to William Rockefeller, 689 5th Av, all liens, May 2; attorney, Chester O. Swain, 26 Broadway....$1

59TH ST, 67 and 69 East, n s, 40x100.5; Kingdon Realty Co, 50 Church St, May 2; attorneys, Title Guarantee and Trust Co, 176 Broadway....$100

60TH ST, 229 and 231 West, 50x100.5; Thrall Conn. Co. to Henry J. Benjamin, 55 East 93d St, (mtg $18,775,) April 28; attorney, Title Guarantee and Trust Co., 176 Broadway..$100

60TH ST, 229 and 231 West, 50x100.5; Henry J. Benjamin to Annetta Benjamin, 54 East 93d St, (mtg $18,775,) May 1; attorney, Title Guarantee and Trust Co., 176 Broadway...$1

61ST, s s, 70 ft e of 3d Av, 17x60.5; 3d Av, e s, 21.5 ft s of 61st St, 38.10x70; Michael Weill to Ernestine Weill, 202 East 61st St, May 1; attorney, L. Forst, 135 Broadway....$100

62D ST, 224 West, s s, 25x100.5; Easter Realty Co. to Benjamin H. Kelley, at Bernardsville, N. J., April 26....$1

71ST ST, 260 West, s s, 16.8x100.5; Kathleen C. Thomas to Mayme G. Schoenenberger, 247 West 52d St, May 1; attorney, Title Guarantee and Trust Co., 176 Broadway....$100

72D ST, s s, 98 ft e of Avenue A, 100x102.2; Walter H. Liebman, referee, to American Malting Co., 15 Exchange Place, Jersey City, N. J., (mtg $14,090 and all liens,) foreclosure, April 20, 1911; attorneys, Blumenstiel & B., 27 Pine St....$15,800

84TH ST, 158 to 162 East, s s, 81x102.2; Easter Realty Co. to Benjamin H. Kelley, Bernardsville, N. J., all liens, April 26; attorney, B. H. Kelly, Bernardsville, N. J..$1

85TH ST, n s, 84.2 ft w of Lexington Av, 17x100.5; Mary Ashton to Jacob Hecht, 166 East 95th St, (mtg $13,000,) April 25; attorneys, Roeder & R., 119 Nassau St....$100

98TH ST, s s, 100 ft w of 3d Av, 50x100.11; Hecker-Jones-Jewell Milling Co. to Horowitz Bros. & Margaretten, all liens, May 26, 1910; attorney, M. A. Horowitz, 156 East 94th St....$1

98TH ST, s s, 100 ft w of 3d Av, 50x100.11; Horowitz Brothers and Margaretten to Moses A. Horowitz, 156 East 94th St, all liens, May 1....$1

110TH ST, 161 to 171 East, 150x100.11; Easter Realty Co. to Benjamin H. Kelley, Bernardsville, N. J., all liens, April 26; attorney, B. H. Kelly, Bernardsville, N. J....$1

115TH ST, 313 East, n s, 25x100.11; Anna, wife of and John Vucci, to Dominick and Egides Pelletieri, 371 East 135th St, April 19, (mtg $25,250;) attorney, Oscar Englander, 302 Broadway....$200

SAME PROPERTY; Dominick Pelletieri and others to Terisina Feraci, 215 East 107th St, (mtg $20,000 and all liens,) April 28; attorney, Benjamin Swartz, 192 Broadway....$100

124TH ST, 230 East, 19x100.11; Thomas J. Meehan to Frederick W. Meysenburg, 1 West 93d St. (mtg $6,000,) May 1; attorney, H. W. Meysenburg, 1 West 93d St....$100

125TH ST, 155½ and 157 East, n s, 33.4x99.11; The Ess Eff Realty Co. and others to the Salvation Army, 120 West 14th St, (mtgs $39,400,) April 27; attorney, Title Insurance Co., 135 Broadway....$100

125TH ST, n s, 225 ft e of 8th Av, 50x199.10 to s s of 126th St; Central Building Improvement and Investment Co. to Samuel D. Lit and another, Meadowbrook, Penn., May 1; attorney, Title Insurance Co., 135 Broadway....$100

133D ST, 541 and 543 West, n s, 50x99.11; Myron Sulzberger, referee, to Fanny Korn, 238 East 68th St, (mtg $48,000,) May 1; attorneys, Lese & Co., 35 Nassau St....$17,500

138TH ST, 613, n s, 425 ft e of St. Ann's Av, 37.6x100; Louis J. Levine to Irene E. Levine, his wife, 1,106 Prospect Place, Brooklyn, (mtg $50,000,) May 2; attorneys, same....$1

138TH ST, 613, n s, 425 ft e of St. Ann's Av, 37.6x100; Emma J. Holly to Louis L. Levine, 1,106 Prospect Place, Brooklyn, (mtg $50,000,) May 1; Seley & Levine, 215 Montague St, Brooklyn....$1

140TH ST, 871, n s, 300 ft e of St. Ann's Av, 40x95; Nathan Mayer to N. Mayer, incorporated, 1,476 3d Av, (mtg $23,500,) May 1; attorney, Soloman Levi, 320 Broadway..$100

141ST ST, 239-241 West, n s, 49.8x99.11; Frederick W. Meysenburg to Thomas J. Meehan, 567 West 161st St, (mtg $60,000,) May 1; T. J. Meehan, 2 Rector St....$100

147TH ST, s s, 125 ft w of Convent Av, 50x99.11; Ruth S. Thayer to Harry B. Davis, at Mount Vernon, N. Y., (mtg $18,000 and all liens,) April 25; H. B. Davis, 52 Broadway. $22,000

147TH ST, s s, 175 ft w of Convent Av, 50x99.11; Mabel K. J. Simpkins to Harry B. Davis, Mount Vernon, N. Y., (mtg $18,000 and all liens,) April 25; address, same.$22,000

147TH ST, s s, 100 ft e of Amsterdam Av, 25x99.11; Elizabeth S. Bacon to Harry B. Davis, Mount Vernon, N. Y., (mtg $9,000 and all liens,) April 25; H. B. Davis, 52 Broadway....$11,000

147TH ST, s s 100 ft e of Amsterdam Av, 25x99.11, (mtg $9,000;) 147th St, s s, 175 ft w of Convent Av, 50x99.11, (mtg $18,000;) 147th St, s s, 125 ft w of Convent Av, 50x99.11, (mtg $18,000;) Harry B. Davis to Saranac Construction Co, 443 West 151st St, May 2; address, same....$100

152D ST, 535 and 537 West, 30.4x99.11; Thomas J. Meehan to Frederick W. Meysenburg, 1 west 93d St, (mtg $20,000,) May 1; attorney, F. W. Meysenburg, 200 5th Av...$100

170TH ST, n s, 125 ft e of 11th Av, 25x100; James Calhoun to Mary, his wife, 565 West 170th St, (mtg $6,500,) B. & S. and C. A. G., April 28; address, 615 Madison Av....$100

177TH ST, n s, 110 ft e of Morris Av, 25x138.3x35x138.9; Gardiner F. Underhill to Levis W. Minford, Deal, N. J., April 24, (mtg $7,000;) attorneys, Burlingham, M. & B., 27 William St....$1

182D ST, 455 and 457 East, 66.8x100; John Drakard to Mary I. Ehrgott, Huntington, L. I., (mtg $39,000,) May 1; attorney, Title Guarantee and Trust Co., 176 Broadway..$100

Recorded Mortgages.

With name and address of lender and lender's attorney. Interest is at 5 per cent. unless otherwise specified.

APTHORP CO. to William D. Sloane, 2 West 52d St; 5th Av, e s, 50 ft n of 52d St, 65.5x—, March 30, 4 years, 4½ p. c.; attorney, Title Guarantee and Trust Co, 176 Broadway. $658,500

ARONSON, Samuel, and David Baum, to William H. Sage, at Scarsdale, N. Y.; Baxter St, n e corner of White, 98.7x15.3x95.7x25.1; White St, 134, e s, 25.1 ft n of Baxter St, 19.7x92.11x19.10x95.7, May 1, due as per bond; attorney, Title Guarantee and Trust Co., 176 Broadway....$30,000

BACHMAN, Alfred C., to Henrietta C. S. Dodd, Meriden, Conn.; Howard St, 12 to 20, 89.5x115.7, May 1, 3 years, 4½ p. c.; attorney, Lawyers Title Insurance and Trust Co., 160 Broadway....$115,000

BLECHER, Samuel, to Charles Lewin, Mount Vernon, N. Y.; 65th St, 157 East, prior mtg $2,500. April 29, 1 year, 6 p. c.; attorney, Title Guarantee and Trust Co, 176 Broadway. $350

BOGERT, Marston T., to Bankers' Trust Co. and another, trustees, 7 Wall St; 154th St, s s, 226.10 ft w of St. Nicholas Av, 27x99.11, April 28, 5 years, 4½ p c.; attorney, Lawyers Title Insurance and Trust Co., 160 Broadway....$12,000

BROADWAY-PARK PLACE CO. to W. Emlen Roosevelt, 804 5th Av, and others; Park Place, 12, s s, 28x75, April 7, 5 years, 4½ p. c.; attorneys, Roosevelt & K., 52 Wall St.. $120,000

BRONX INVESTMENT CO. to New York Trust Co., 26 Broadway; 46th St, n s, 150 ft w of 6th Av, 75x—, May 2, 3 years; attorneys, Merrill & R., 128 Broadway..$103,000

BRONX INVESTMENT CO. to New York Trust Co.; 47th St, 110 West, 30.9x100.5, May 2, 2 years; attorneys, Merrill & R., 128 Broadway....$46,000

CAMP, Frederick A., to New York Savings Bank, 81 8th Av; 129th St, s s, 438.6 ft w of 5th Av, 21.6x99.11, May 2, due, &c., as per bond; attorneys, Webber & W., 7 Beekman St....$10,000

CANTOR, Barnett, to Dennis G. Brussel, 48 West 75th St, and another, executors; 122d St, n s, 100 ft w of Amsterdam Av, 37.6x90.11, May 1, due as per bond; attorney, Title Guarante and Trust Co., 176 Broadway.. $40,750

CASTLE, Felleca H., to Dry Dock Savings Institution, 341 Bowery; 58th St, 51 West, 16.8x100.5, May 1, due, &c., as per bond; attorney, Title Guarantee and Trust Co., 176 Broadway....$28,000

CHAPMAN, Lansford F., to Park Mortgage Co., 41 Park Row; Bailey Av, e s, 1,459.5 ft s of Kingsbridge Road, 20.8x106.1, May 2, 3 years, 5½ p. c.; attorneys, Fellretch & S., 41 Park Row....$3,250

CRISPIC CONSTRUCTION COMPANY to Isaac L. Kip and another, executors, 448 5th Av; Jennings St, s w corner Vyse Av, 86x100, May 2, demand, 6 p. c.; attorney Lawyers Title Insurance and Trust Co., 160 Broadway....$34,000

SAME to same; Vyse Av, w s, 865 Jennings St, 89x100, May 2, demand, 6 p. c.; attorney, same....$31,000

DAVIS, Harry B., to Mabel K. J. Simpkins, Beverly Farms, Mass.; 147th St, s s, 175 ft w of Convent Av, 50x99.11, April 25, 1 year; attorney, George H. Pettit, 68 Nassau St.. $18,000

DAVIS, Harry B., to Ruth S. Thayer, Lancaster, Mass.; 147th St, s s, 125 ft w of Convent Av, 50x99.11, April 25, 1 year; attorney, George H. Pettit, 68 Nassau St...$18,000

DAVIS, Harry B., to Elizabeth S. Bacon, at Yarmouthport, Mass.; 147th St, s s, 100 ft e of Amsterdam Av, 25x99.11, April 25, 1 year; attorney, George H. Pettit, 68 Nassau St....$9,000

DOELGER, Joseph, and others to Metropolitan Savings Bank, 59 Cooper Square East; 55th St, 234 and 236 East, 50x100.5, April 14, 5 years; attorneys, A. S. & W. Hutchins, 84 Williams St....$30,000

SAME to same; 55th St, 237 to 243 East, 100x100.5, April 14, 5 years; attorneys, same... $60,000

SAME to Hudson Mortgage Co., 135 Broadway; 55th St, 237 to 243 East, 100x100.5; 55th St, 234 and 236 East, 50x100.5, prior mtg $90,000, April 14, 3 years, 6 p. c.; attorney, Lawyers Title Insurance and Trust Co....$12,000

DONOVAN, Richard J., to Albert I. Sire, 18 East 60th St; 26th St, 436 West, 25x98.9, prior mtg $20,000, May 1, 2 years, 6 p. c.; attorney, Lawyers Title Insurance and Trust Co., 160 Broadway....$4,000

DUMINUCO CONSTRUCTION COMPANY to Albert E. Hartcorn, Atlantic Highlands, N. J.; Belmont Av, s e s, part lot 40, map Belmont, prior mortgage $28,000, May 2, 2 years, 6 p. c.; attorney Lawyers Title Insurance and Trust Co., 160 Broadway..$5,000

EVANS, Annie, to Herrmann D. Most, at Whitestone, L. I.; 49th St, s s, 171.4 ft e of 7th Av, 21.4x104.3, May 2, 1 year, 6 p. c.; attorney, Robert J. Maher, 154 Nassau St.. $2,000

FEFFERCORN, Emil, to Martin Burke, 147 Lexington Av; 28th St, 128 East, s s, 23x98.9, prior mtg $19,000, April 29, due, &c., as per bond; attorney, F. T. Warburton, 68 William St....$20,000

GARONE, Minnie, to Angelo Bracio, 32 Mulberry St; Cherry St, n e corner of Catharine St, 67.6x30, prior mortgage $44,000, April 28, 3 years, 6 p. c.; attorneys, Weekes Bros., 45 William St....$3,000

G. I. C. Realty Co. to Kingdon Realty Co., 165 Broadway; 59th St, 67 and 69 East, 40x100.5, May 2, 3 years, 4½ p. c.; attorney, Title Guarantee and Trust Co., 176 Broadway....$75,000

GILIBERTY, Angelo, to Maria B. Moran, 487 Lexington Av; 224th St, 769 East, n s, 30x114, installments, 6 p. c.; attorney James F. Curnen, 119 Nassau St....$300

GRAF, Beno, and another to James H. Briggs and others, at Scarsdale, N. Y.; 3d Av, 132, w s, 25.7x—, May 1, 5 years; attorney, Charles A. Runk, 31 Nassau St....$38,000

SAME to George Ehret, 1,197 Park Av; same property, May 1, prior mtg $38,000, 1 year; attorney, E. M. Burghard, 120 Broadway.. $10,000

HAMMERSTEIN AMUSEMENT CO. to Edward F. Albee, 107 East 72d St; 7th Av, s w corner of 42d St, 100.4x131, May 2, due, &c., as per bond; attorney, M. Goodman, 1,493 Broadway....$100,000

HILDRETH, Walter E., to Annie L. Hildreth; 57th St, 333 West, 20.3x100.5, March 12, 1907, 1 year, 5½ p. c.; attorneys, Alexander & G., 120 Broadway....$11,000

HUBERT, August, to Alphonse A. Dibblee, 209 West 148th St; Mangin St, w s, 175 ft s of Delancey St, 25x100, prior mtg $11,000, April 24, installments, 6 p. c.; attorney, A. L. Ernst, 170 Broadway....$3,000

HUTH, Maria, to Louise M. Ammon, 134 West 197th St; Green Lane, e s, 225 ft n of Westchester Av, 42x100, May 1, 3 years; attorney, Lawyers Title Insurance and Trust Co., 160 Broadway....$5,000

JANPOLE & WERNER CONSTRUCTION CO. to Ella C. Christie, Great Barrington, Mass.; 51st St, n s, 160 ft e of 8th Av, 15x100.5, May 1, 2 years; attorneys, Title Guarantee and Trust Co. 176 Broadway....$21,000

SAME to William P. Craig, East Orange, N. J.; 51st St, n s, 145 ft e of 8th Av, —x100x15x100.5, May 1, 3 years; attorneys, Griggs, B. & B., 27 Pine St....$20,000

JOSEPHSOHN, Michael, to Josephine B. Seligmann, at Euclid Hall, 85th St and Broadway; Columbia St, 88, e s, 25x120, May 1, 5 years; attorneys, Lawyers Title Insurance and Trust Co., 160 Broadway....$23,000

KRAUS, Philipina, to Catherine Marvin, Jersey City, N. J.; Tiffany St, w s, 212.11 ft n of 167th St, 25x125, May 1, 3 years; attorney, Lawyers Title Insurance and Trust Co., 160 Broadway....$3,000

KOHLER, Louise M. C., to James M. Anderson, Mount Vernon, N. Y.; 130th St, 233 West, 16.8x99.11, May 2, 3 years; attorney, Lawyers Title Insurance and Trust Co.$85,000

KURZMAN, Michael, to Rosetta F. Kaskel, 4 West 72d St; 5th Av, 324 and 326, w s, 32.11x100, prior mtg $300,000, May 1, 3 years, 6 p. c.; attorneys, Kurzman & F., 25 Broad St. $50,000

LAUER, Justus H. H., to William Dehnhardt, 430 West 40th St; 47th St, 342 West, 20x100.5, prior mtg $12,000, April 28, 3 years, 6 p. c.; attorneys, Cowen & R., 66 Broadway...$2,250

LAUREL CONSTRUCTION COMPANY, to Metropolitan Life Insurance Company, 1 Madison Av; 79th St, n s, 205 ft e of Amsterdam Av, 63x102.2, May 1, due, Oct. 1, 1916, 5½ p. c.; attorneys, Woodford, B. & B., 1 Madison Av....$260,000

LEERBURGER, Henry, to James Stanley, 136 Cambridge Place, Brooklyn; 29th St, n s, 375 ft w of 10th Av, 25x98.9, May 1, due Feb. 28, 1916; attorney, R. J. Lewis, 76 William St. $3,000

LENAHAN, John S., to Ferdinand R. Minrath, 119 West 75th St; Amsterdam Av, 1,761, n e corner of 147th St, —x—, April 27, demand; attorneys, Hoadly, L. & J., 22 William St. $50

LEWIS REALTY AND CONSTRUCTION CO. to Charles Schimmer, 510 West 144th St; Forest Av, w s, 100 ft s of 161st St, 2 lots, each 36.4x100, (2 mtgs, each $29,000,) May 2, 3 years, 5½ p. c.; attorney, Lawyers Title Insurance and Trust Co., 160 Broadway.... $58,000

SAME to Jacob R. Schiff, 18 East 120th St; Forest Av, w s, 100 ft s of 161st St, 72.7x100, May 2, demand, 6 p. c.; attorneys, Morrison & S., 320 Broadway....$3,000

LIPPMANN, David, and another to Frederick P. Garrettson, executor, Newport, R. I.; 10th St, 108 to 112 West, 53.9x94.10, May 7, 1 year; attorney, Lawyers Title Insurance and Trust Co., 160 Broadway....$20,000

LIT, Samuel D., to Title Insurance Co., 135 Broadway; 125th St, n s, 225 ft e of 8th Av, 50x199.10, May, 3 years; Title Insurance Co., 135 Broadway....$150,000

SAME, to Finance Company of Pennsylvania, 424 Chestnut St, Philadelphia, Penn.; same property, prior mortgage $150,000, May 1, 3 years, 6 p. c.; Title Insurance Co., 135 Broadway....$75,000

MARINELLI, Louis, to Elizabeth K. Dooling, 179 East 80th St; e ½ of Lot 128, map of Wakefield, 50x114, May 1, 3 years, 5½ p. c.; attorneys, Knox & D., 68 William St...$4,000

McCAFFREY, Alice, to Rebecca Danenbaum, 39 East 60th St; Bronx Park South, s w corner of Honeywell Av, 64.7x100, April 19, due, &c., as per bond; attorney, William Bondy, 149 Broadway....$10,000

SAME to same; West St, n w corner Honeywell Av, 87.11x62.9, April 19, due, &c., as per bond; attorney, same....$4,000

McMANUS, Mary, to Hudson Mortgage Co., 135 Broadway; 25th St, 323 and 325 West, 50x98.9, May 1, 3 years, 6 p. c.; attorney, Title Insurance Co., 135 Broadway....$1,800

McQUILLAN, Bernard, to Title Guarantee and Trust Co., 176 Broadway; 65th St, n s, 100 ft w of Avenue A, 75x100.5, May 2, due, &c., as per bond; address, 176 Broadway....$14,000

MODRY, Charles, to Title Guarantee and Trust Co., 176 Broadway; 2d Av, 1,644, e s, 20x72, May 2, due, &c., as per bond; address, 176 Broadway....$12,000

MULLEN, John, to Elizabeth Phillips, 123 West 96th St; 9th Av, n w corner 51st St, 26.2x80, March 29, 5 years, 6 p. c.; attorneys, Harris, C. G. & M., 150 Nassau St....$12,000

SAME, to Jacob Ruppert Corporation, 1,639 3d Av; same property, May 2, demand; attorneys, Fitch, M. & G., 32 Nassau St.$15,000

O'DONOVAN, Alfred J., to Frank P. Mitchell, at Newport, R. I.; 48th St, 19 East, 25x100.5, May 1, due, May 1, 1921; attorneys, Alexander, W. & P., 32 Nassau St....$109,000

O'HARE, William J., to Cornelia Hoyt, 381 East 136th St; 185th St, 452 East, 16.8x100, May 1, 3 years; attorneys, Hildreth & P., 3d Av and 148th St....$3,000

PEOLI, Fanny C., to Elizabeth A. Werner, 416 West 146th St; 147th St, 461 West, 18.9x99.11, May 2, 3 years; attorneys, Rabe & K., 258 Broadway....$10,000

POWHATTAN REALTY CO. to Title Guarantee and Trust Co., 176 Broadway; Bond St, 25, s w s, 25x114.4, May 1, due, &c., as per bond; address, 176 Broadway....$19,000

PREFERRED CITY REAL ESTATE CO. to Lucius H. Beers and others trustees, at Westhampton Beach, N. Y.; Maiden Lane, 91, n e s, 21.6x—, prior mtg $35,000, 3 years; attorney, Lord, D. & L., 49 Wall St...$8,000

PRICE, Joseph, to Marcus Rosenthal, 61 East 73d St; Broome St, s w corner of Norfolk St, 25x75, prior mtg $55,000, May 1, due, &c., as per bond; attorney, Joseph A. Michel, 203 Broadway....$14,000

PRINCE, Adeline E. L., and others, to United States Trust Company, 45 Wall St; 84th St, 19 West, 50x irregular, prior mortgage $425,000, March 20, due, &c., as per bond; attorney, Title Guarantee and Trust Company, 176 Broadway....$25,000

REALTY HOLDING COMPANY to Henry De F. Weekes, and another, trustees, Oyster Bay, N. Y.; 20th St, 47, n s, 150 ft w of 4th Av, 25x92, April 18, 3 years; attorneys, Week's Bros., 45 William St....$55,000

SAME to Henry De F. Weekes, Oyster Bay, N. Y.; 20th St, 45 East, 25x92, April 18, 3 years; attorneys, same....$55,000

SALVATION ARMY to Ess Eff Realty Co and another, 122 East 25th St; 125th St, 155½ and 157 East, 33.4x99.11, prior mtg $39,400, April 27, due Oct. 1, 1911; attorney, Title Insurance Co, 135 Broadway....$10,600

SARANAC CONSTRUCTION CO. to Harry B. Davis, Mt. Vernon, N. Y.; 147th St, s s, 100 ft e of Amsterdam Av, 100x99.11, May 2, 3 years, 6 p. c.; address, 52 Broadway..$19,000

SCHAEFER, Caroline F., to Sophie Pfeiffer, 1,238 Brook Av; Brook Av, 1,238, e s, 17.8x95, prior mtg $4,950, May 1, 3 years, 6 p. c.; attorney, S. Schwartzberg, 116 Nassau St.. $1,350

SCHIFF, Harry, to New York Mortgage and Security Co., 135 Broadway; West End Av, 576, e s, 19x100, May 2, 1 year, 5½ p. c.; attorney, Title Insurance Co., 135 Broadway.. $28,000

SCHOENENBERGER, Mayme G., to Emma G. Wiswell of Ellsworth, Me.; 71st St, 260 West, 16.8x100.5, May 1, 3 years; attorney, Woolsey, Carmelt, 82 Beaver St....$16,000

SHEA, Michael, to William Schweizer, 665 10th Av; 143d St, s s, 437.6 ft e of 11th Av, 18.9x99.11, prior mtg $8,000, due, &c., as per bond, May 2; attorney, D. L. O'Reilly, 277 Broadway....$2,000

SHIELDS, William J., to Metropolitan Life Insurance Co, 1 Madison Av; 53d St, 141 and 143 West, 37.6x100, May 2, due April 1, 1916, 5½ p. c.; attorneys, Woodford, B. & B., 1 Madison Av....$30,000

SHINE, Thomas J., to Emigrant Industrial Savings Bank, 51 Chambers St; 81st St, 240 East, 24x76.7, May 2, due Sept. 22, 1912; attorney, M. J. Scanlon, 51 Chambers St.$1,000

SHONE, James, to Helene N. Dryfoos, 109 East 70th St; Elton Av, w s, 50 ft n of 158th St, 25x100, May 1, 3 years; attorney, Title Guarantee and Trust Co., 176 Broadway..$4,000

SORGENFREI, Emil N., and another to Julius Ewoldt and another, 212 3d Av; Southern Boulevard, w s, 184.3 ft s of 180th St, 66x149.5, April 27, 3 years, 5½ p. c.; attorneys, William Peters & Co., 2,015 Boston Road.. $5,000

STAHL, Jacob, Jr., to Mary Patterson, 57 East Kingsbridge Road; 169th St, s s, 181 ft e of Fulton Av, 77.6x104, May 1, 3 years, 5½ p. c.; attorneys, Salter & S., 140 Nassau St..$20,000

STANDARD INVESTMENT CO. to William R. Rose; Central Park West, n w corner of 73d St, 204.4 to 74th St x100, May 29, 1910, due July 29, 1910; attorneys, Cardoza & Nathan, 128 Broadway....$15,000

STEINBERG, William, and another, to Claribel Schulte, 520 West 183d St; Robin Av, e s, 300 ft s of Madison Av, 25x100; Broadway, e s, 150 ft s of Tremont Av, 25x100; Broadway, e s, 120 ft n of Middletown Road, 26x121.9; Tremont Road, n s, 50 ft w of Robin Av, 25x100, May 1, due, &c., as per bond; attorney, J. J. K. O'Kennedy, 99 Nassau St....$2,000

TAGLIAPIETRA, Mary A., to Eliza A. D. Townsend, 343 West 34th St; 34th St, 343 West, 20x98.9, prior mtg $26,000, April 28, due, &c, as per bond; attorneys, Weed, H. & M., 62 William St....$4,000

THE 182D STREET REALTY CO. to Elbert A. Bennett; 595 East 18th St, Brooklyn, N. Y.; Tiffany St, w s, 118.3 ft n of 165th St, 88x100, May 1, prior mtg $3,000, due, &c., as per bond; attorney, Lawyers Title Insurance and Trust Co., 160 Broadway....$12,500

VETTER, Frank, to Klaus H. Behrens, 312 East 134th St; 134th St, s s, 131.6 ft e of Alexander Av, 25x100, prior mtg $13,000, May 1, 3 years, 6 p. c.; attorney, Amend & A., 119 Nassau St....$2,500

WALDVOGEL, Frederick, to Bowery Savings Bank, 128 Bowery; 1st Av, 1,054, e s, 20.2x—, May 2, 5 years, 4½ p. c.; attorneys, Strong & C., 40 Wall St....$7,500

WEICHER CONSTRUCTION CO. to August Eltzen, 347 West 58th St; Adams Place, 2,226, e s, 33.4x100, prior mtg $21,000, May 2, 3 years, 6 p. c.; attorneys, Saller & S., 140 Nassau St....$3,000

WEISMAN, Louis, and another to Rudolphine Rust, 818 2d Av; 6th St, 627 East, 24.9x90.10, prior mtg $18,000, May 1, due July 1, 1914, 6 p. c.; attorney, Theodore Sattler, 147 4th Av....$4,000

WEISMAN, Louis, and another to Katharina Fuchs, 1,089 2d Av; 6th St, 625 East, 24.9x90.10, prior mtg $18,000, May 1, due July 1, 1914, 6 p. c.; attorney, Theodore Salter, 147 4th Av....$4,000

WELCH, Lillie E. D., to Gustav Trenkner, 158 East 55th St; De Kalb Av, e s, 207.2 ft n of Gun Hill Road, 25x100, May 1, 3 years, 5½ p. c.; attorney, William Peters, 2,015 Boston Road....$4,500

WELLMAN FINANCE AND REALTY CO. to Margaret Elgar, at White Plains, N. Y.; Silver St, s s, 116.2 ft s w of road from Westchester to Boston Road, 75x—, April 28, 3 years, 5½ p. c.; attorney, Lawyers Title Insurance and Trust Co., 160 Broadway.$4,000

WESLEY CONSTRUCTION CO. to Central Mortgage Co., 60 Wall St; 238th St, s s, 800 ft e of Martha Av, 2 lots, each 25x100, 2 mtgs, each $3,500, April 1, 3 years, 5½ p. c.; attorneys, Otis & O., 60 Wall St....$7,000

SAME to Andrew F. Hennelly, 241 East 61st St; same property, 2 mtgs, each $1,300, 2 prior mtgs, each $3.500, May 2, installments, 5½ p. c.; attorney, Thomas J. Evers, 26 Court St, Brooklyn....$2,600

WEYERS, Arthur W. A., to Robert R. Ellison, 330 East 139th St; 133d St, 749 East, n s, 16.8x100, May 1, 3 years; attorneys, Hildreth & P., 3d Av and 148th St....$4,000

WHEELER, William H., to Helen L. Alexander, 24 West 38th St; 38th St, 24x26 West, 2 lots, each 25x98.9, 2 mtgs, each $87,500, May 2, 3 years; attorneys, Bowers & S., 31 Nassau St....$175,000

YOUNG, George T., Sr., to Windsor Trust Co, 65 Cedar St; 119th St, 307 East, n s, 18.9x100.11, May 1, 1 year, 4½ p. c.; attorney, Title Insurance Co, 135 Broadway....$7,000

Satisfied Mortgages.

With name and address of lender's attorney.

AVENUE A, 205, w s, 100x25.9, Nov. 10, 1909; same property, June 7, 1909; Avenue A, 215, w s, 100x25.9, Dec. 7, 1908; Avenue A, 205, w s, 100x25.9, June 8, 1910; Abraham Salkin, owner, 311 South 5th St, Brooklyn, to the Royal Bank of New York, four assignments of rents; Royal Bank of New York, 95 Nassau St....$3,500

BOND ST, 25, s w s, 25x114.4, April 24, 1908; Jeremiah E. Donovan to Hy. Rogers Winthrop and others, trustees of Thomas B. Winthrop, deceased; Hy. F. Miller, 44 Pine St....$18,500

BROADWAY, n e corner of 98th St, 100.11x202.4x101.11x188.3, Feb. 14, 1910; T. J. McLaughlin's Sons, a corporation, 207 West 98th St, owners, to William Waldorf Astor, London, England; Frederick A. Snow, 15 Wall St....$240,000

BROOK AV, 459, w s, 90x25, May 24, 1910; Herman Brand, owner, on premises to Pauline and Charles S. Levy, executrix and executor, Isaac Levy, deceased, and Flora S. Solomon; Herman Gettner, 261 Broadway....$3,000

BROOK AV, 459, w s, 90x25, May 29, 1907; I. Levison to Title Guarantee and Trust Co., 176 Broadway; owner, Herman Brand, on premises....$5,500

COLUMBIA ST, 88, above described, June 18, 1906; Hyman Silberman to the Mutual Alliance Trust Company of New York, owner, Michael Josephsohn, 105 Stanton St; Paul Hellinger, 320 Broadway....$2,000

COLUMBIA ST, 88, e s, 120x25, June 18, 1906; Michael Josephsohn and Clara, his wife, owners, 105 Stanton St, to the Metropolitan Trust Co.; Winston H. Hagen, 49 Wall St... $23,000

DEPEW PLACE, n e corner of 42d St, 75x200.10, Nov. 9, 1906; Hy. R. Winthrop and Alice W., his wife, owners, 23 West 50th St, to the Mercantile Trust Co.; Alexander & Green, 120 Broadway....$124,000

SAME PROPERTY, June 22, 1909; same to same....$76,000

ELTON AV, w s, 50 ft n of 158th St, 100x25, June 26, 1905; James Shone to Arthur G. Sammis, Huntington, L. I.; Title Guarantee and Trust Co., 176 Broadway....$3,500

GRANT AV, e s, 155.4 ft n of 163d St, 105x20, Feb. 21, 1908; Lucille E. Sanders to Isaac Metzger; Title Guarantee and Trust Co., 176 Broadway....$8,000

GOERCK ST, e s, 221.7 ft n of Rivington St, 25x98.10, April 28, 1904; Leo. Rauzenhofer and Carrie, his wife, to Josephine T. Heide and F. William, her husband; owner, Renilo Mortgage Co, 67 Clinton St; Amend & A., 119 Nassau St....$3,500

HOWARD ST, 20, n s, 80 ft w of Elm St, 20x115.10, March 1, 1879; Gershon B. Smith and Ann Eliza, his wife, to Ann E. Smith; William O. Campbell, 61 Park Row....$7,000

JACKSON AV, e s, 289.7 ft s of 165th St, 75x27, Feb. 23, 1906; Benjamin and Josephine Hochbaum to Charles Kiefer; Robert H. Bergman, 3,219 3d Av....$4,000

LENOX AV, 326, e s, 75x16.6, Feb. 5, 1906; Herman H. Moritz, Mount Vernon, N. Y., to Julia and Belle de Young; owner, S. Georgiana Crabb, 291 Riverside Drive; Morton Stein, 37 Liberty St....$9,750

LOT 66, Map 1,446 of 297 lots, Hunt's Point Estates, Nov. 1, 1910; Adolf Renz, 103 Main St, Somerville, N. J., to Hunt's Point Estates; Lawyers Title Insurance and Trust Co, 160 Broadway....$1,100

LOT 23, same map, Nov. 1, 1910; same to same; Ferriss, R. & Storck, 165 Broadway. $400

MADISON AV, s w corner of 34th St, 30x95, April 6, 1908; Martha M. Wysong to Frederick Kernochan and New York Life Insurance and Trust Co.; Hy. F. Miller, 44 Pine St. $100,000

MORRIS AV, 1,051, w s, 101.11x25x101.9x25, March 15, 1906; Mayer L. Mayper and Sara, his wife, owners, on premises, to Morris Rosenfeld; Zuckerman & Spies, 42 Canal St... $1,450

NORFOLK ST, 123 to 127, s w corner of Rivington St, 50x60, April 30, 1908; Louis Dubrinsky and another to William Hastorf; Davis & K., 51 Chambers St....$20,000

PEARL ST, 448, e s, 25x97.9, April 30, 1907; Maurice O'Meara and Ellen, his wife, to Jeanette F. Bonner; satisfaction to William O'Meara and John W. Eginton, executors of Maurice O'Meara; McClure & McClure, 22 William St....$15,000

ROCKFIELD ST, (formerly Jefferson Av,) n s, 750 ft e of Marion Av, 50x126.4, Oct. 31, 1898; Joseph Trapnel, Jr., and Laura, his wife, to Beatrice O'Connor; A. B. Hardy, 5 Beekman St....$2,500

SCAMMEL ST, n w corner of Monroe St, 25x79, April 30, 1902; Joseph Rabinowitz to Estelle Hershfield; A. F. Silverstone, 150 Nassau St....$4,750

SAME PROPERTY, March 26, 1906; Victor Rosenzweig and Cebra, his wife, owners, 221 East Broadway, to the State Bank; address, 376 Grand St....$5,250

STEBBINS AV, n w s, 129.1 ft s w of Chisholm St, 81.9x25, April 2, 1909; Amelia Scholermann to Hy. and Mary Hahnfeld; H. Elfers, 277 Broadway....$2,200

TINTON AV, 718, e s, 112.1x20.1x108.1x20.5, April 29, 1909; George Andres and Anna, his wife, to John and Rosa Kleiner; Title Guarantee and Trust Co., 176 Broadway....$3,000

WASHINGTON AV, 1,467, w s, 139.6x18.9, March 20, 1907; Bertha R. Weisenseel to Amelia Loercher, $3,500; same property, Jan. 5, 1909; same to same, $3,500; owner, party of first part, on premises. Charles A. Furthman, 3d Av. and 148th St....$7,000

WESTCHESTER AV, s w corner of Green Av, 100x25, April 16, 1908; Sarah Nerenberg and Henry, her husband, to Martin J. Keogh, 338 Pelham Road, New Rochelle, executor, &c., to Mitchell Valentine, deceased; owner, F. J. Spieldt, 2,368 Westchester Av; John F. Coffin, 7 Beekman St....$6,500

WEST END AV, s w corner of 89th St, 80x23, June 25, 1909; Lucy S. Wicker, widow, and Cassius M. Wicker, unmarried, owners, 599 West End Av, to James McNaught; Lawyers Title Insurance and Trust Co., 160 Broadway....$11,520

SAME PROPERTY, June 25, 1909; same to R. A. Greene....$1,778.86

WETMORE (185th) ST, s s, 133.4 ft e of Railroad Av, 100x16.8, Jan. 1, 1908; Cora B. Hildreth to Catharine J. Decker, 445 East 184th St; owner, William J. O'Hare, 452 East 185th St; Hildreth & P., 3d Av and 148th St..$2,000

WILLETT ST, w s, 100 ft n of Delancey St, 20x100, Sept. 29, 1888; Adam Mosbach and Lizzie, his wife to the Bowery Savings Bank, owner, Elizabeth Miller, Queens, B. of Q.; Thompson, K. & Warren, 256 Broadway.$9,000

WOODRUFF AV, (now 176th St,) n s, 25 ft w of dividing line between Lots 65 and 66, map of Fairmount, 141.11x25x141.4x25, Aug. 24, 1905; Catharine A. Le Velle, owner, 795 East 176th St, to Isabella H. Stewart, executrix of Rebecca H. Robertson; Arthur Knox, 198 Broadway....$6,000

SAME PROPERTY, Nov. 17, 1905; same to John H. La Velle....$2,000

SAME PROPERTY, May 10, 1905; Paul and Hattie Damhauser to Isabelle H. Stewart; Douglas Mathewson, 265 Broadway....$1,500

WYATT (formerly 177th) ST, s s, 25 ft e of Perrian St, 100x25, April 30, 1908; Julius and Bertha Strassman to Herman F. Epple; George McCauslan, 41 Park Row....$3,000

4TH AV, e s, 62.2 ft n of 81st St, 80x20, Nov. 27, 1882; Thomas Judge to Emigrant Industrial Savings Bank; Title Guarantee and Trust Co., 176 Broadway....$6,000

4TH AV, e s, 62.2 ft n of 81st St, 20x80, Jan. 18, 1883; Thomas Judge to the Emigrant Industrial Savings Bank, 51 Chambers St; owner, Mary A. Foley, 947 Park Av; Title Guarantee and Trust Co., 176 Broadway. $4,000

5TH AV, e s, 50 ft n of 52d St, 130x32, June 5, 1903; The New York Realty Corporation to William K., Frederick W., and George W. Vanderbilt, trustees of William H. Vanderbilt, deceased; owner, William D. Sloane, 2 West 52d St; Title Guarantee and Trust Co., 176 Broadway....$175,000

5TH AV, es, 82 ft n of 52d St, 130x18x30x15.5x100 to e s of 5th Av x33.5, June 5, 1903; same to same....$175,000

6TH AV, e s, 18.9 ft s of 35th St, 79.11x60x irregular, April 11, 1907; same to Emlen N., John B., Frederick N., Caroline T., Newbold T. Lawrence, and others; owner, William R. H. Martin, 114 East 36th St; Strong & C., 40 Wall St....$875,000

6TH AV, n e corner of 34th St, 98.9x100x98.9x53x98.9x3x98.9x150, May 1, 1906; William R. H. Martin, owner, 114 East 36th St, to the Mutual Life Insurance Co., 32 Nassau St; Choate & L., 40 Wall St....$1,000,000

SAME PROPERTY, Nov. 27, 1906; same to Benjamin Altman, 625 5th Av....$1,000,000

6TH AV, n e corner 34th St, 150x98.9x irregular, April 12, 1904; Roxton Realty Company to the Mutual Life Insurance Company, 32 Nassau St, owner, William R. H. Martin, 114 East 36th St; Lawyers Title Insurance and Trust Co., 160 Broadway....$1,000,000

10TH AV, n w corner of 161st St, 24.11x100, Feb. 8, 1904; William Seggie and Mary J., his wife, to John Whalen, executor, &c., of Thomas Fenton, deceased; owner F. W. Woolworth, 990 5th Av; John Whalen, 206 Broadway....$5,000

18TH ST., 444 East, s s, 24.3x103.3, April 16, 1904; Cristoforo Zuccaro to Nathan Kirsh, 123 West 118th St; owner, Giovanni Parisi and Josephine E., his wife, 322 East 18th St; Polizzi & Co., 192 Bowery....$10,000

21ST ST, 214-216 West, s s, 103.4x46.8x104.5x46.8, May 11, 1910; Samuel Lipman and another, owners, 134 West 20th St and 702 East 176th St, to Lawyers Mortgage Co.; Lawyers Title Insurance and Trust Co., 160 Broadway....$30,000

SAME PROPERTY, May 5, 1910; same et al. to Samuel Lachman; owner stated to be Samuel Lipman, 1,391 Madison Av; Morris Natolowitz, 134 West 20th St, and Isaac Schanhous, 702 East 176th St; Lachman & G., 35 Nassau St....$40,000

22D ST, 417 East, n s, 98.9x23.6, Aug. 19, 1904; Sarah O'Brien, owner, on premises, to Bella Geisse; Title Guarantee and Trust Co, 176 Broadway....$5,700

29TH ST, n s 366.3 ft e of 2d Av, 99.9x22.4, April 5, 1906; James J. Kennedy to John B. and Robert P. Green, individually and as executors of Elizabeth Green, deceased, 324 East 30th St; owner, Bush Terminal Co., 100 Broad St; Title Insurance Co., 135 Broadway....$5,000

31ST ST, 344 West, s s, 440 ft w of 8th Av, 99.10x20, May 4, 1896; Mary A. Corey to the Schenectady Savings Bank; owner, Dora W. Pope, on premises; Lawyers Title Insurance and Trust Co., 160 Broadway....$10,000

40TH ST, 268 West, s s, 25x98.9, April 30, 1908; Neerg Realty Co. to James Harrison, 583 9th St, Brooklyn; owner, Aug. Nunnenkamp, Liberty, N. Y.; Lawyers Title Insurance and Trust Co., 160 Broadway....$3,000

45TH ST, 19 West, n s, 25x100.5, May 11, 1909; Arthur G. Murphy to John I. Downey; owner, Midville Realty Co., 434 5th Av; Lawyers Title Insurance and Trust Co., 160 Broadway....$75,000

45TH ST, 17 West, n s, 100.5x16.6, May 11, 1909; Same to same; owner and attorney same....$50,000

45TH ST, 17 West, n s, 100.5x16.6, July 6, 1910; Midville Realty Co., owner, 434 5th Av, to Abby S. Marshall; Lawyers Title Insurance and Trust Co., 160 Broadway....$75,000

45TH ST, 17 West, n s, 100.5x16.6; 45th St, 19 West, n s, 100.5x25, Aug. 24, 1909; Albert F. Jammes to Samuel Frank, owner, Midville Realty Company, 434 5th Av; L. S. Goebel, 41 Park Row....$38,000

46TH ST, n s, 275 ft w of 9th Av, 87.3x100.5; 46th St, n s, 312.3 ft w of 9th Av, 37.3x86x14.6x32.9x100.5, June 4, 1907; Julius and Ida Weinstein to Isidor Jackson and Abraham Stern; owner, J. Weinstein, 544 West 157th St; Abraham Stern, 31 Nassau St....$2,500

SAME PROPERTY, April 12, 1907; same to same....$16,500

47TH ST, 612 West, s s, 105.8x26x98.5x25, April 29, 1908; Eliza Payton to Title Guarantee and Trust Co, 176 Broadway....$2,000

48TH ST, 605 to 609 West, n s, 100.5x75, July 2, 1907; James Stanley and Reba C., his wife, owners, 136 Cambridge Place, Brooklyn to Realty Associates, 176 Remsen St, Brooklyn; Title Guarantee and Trust Co., 176 Broadway....$15,000

53D ST, s s, 154 ft e of Lexington Av, 100.5x21, May 12, 1891; George and Elizabeth Reinl to Anton C. G. Hupfel; Chris. G. Hupfel, 59 Wall St....$3,500

55TH ST, s s, 60 ft e of 4th Av, 25.5x90, March 28, 1900; Lurana M. Le Roche to Mary Montgomery, administratrix; John J. Brady, 93 Nassau St....$2,000

56TH ST, 345 WEST, fixtures, &c., Nov. 29, 1910; Susan N. McNab to Louise T. Smith, 640 6th Av; attorneys, Greenberg, C. & M., 1,531 Broadway....$300

58TH ST, n s, 120 ft e of 6th Av, 100.5x15.8, May 19, 1894; Frederick A. Castle to Charles S. Brown and others, executors of Lewis B. Brown, deceased; owner, Felicia H. Castle, 51 West 58th St.; Lachman & G., 35 Nassau St....$30,000

71ST ST, 260 West, s s, 100.5x16.8, Dec. 8, 1898; Kath. C. Thomas to Michael Browne, 262 West 71st St; owner, Mayme G. Schoenenberger, 257 West 52d St; John S. Branch, 31 Nassau St....$2,000

71ST ST, 260 West, s s, 100.5x16.8, Feb. 15, 1893; Thomas M. P. Mills, Hastings, N. Y., to Lincoln Trust Co., 208 5th Av.; owner, M. G. Schoenenberger, 247 West 52d St.; Brown & S., 31 Nassau St....$14,000

75TH ST, n s, 313 ft w of West End Av, 102.2x22, Feb. 6, 1897; Mary N. McDonald and John, her husband, to the Equitable Life Assurance Society of the United States; satisfaction to Lucretia Lord Strauss, 317 West 90th St; Lloyd & Maddox, 92 William St.. $24,000

81ST ST, n s, 331.6 ft e of 1st Av, 102.2x25, Feb. 27, 1885; Mathias H. Schneider and Louise, his wife, to Henry M. Sands, 48 Av Gabriel, Paris, France; owner, Solomon Stein, 347 East 72d St; Wilson M. Powell, 29 Wall St....$12,000

94TH ST, 120 West, s s, 27.4x91.8, May 1, 1906; Thomas McK. Taylor to Charles and Caroline Hoffar, 417 West 121st St; owner, George J. Helmer, Nyack, N. Y.; L. S. Goebel, 41 Park Row....$11,000

101ST ST, 115 East, n s, 100.11x15.6, June 20, 1907; Rose Elkeles to Alice L. Bierhoff; H. Bierhoff & Co., 345 Lenox Av....$2,250

102D ST, 122 East, s s, 100.11x25, Nov. 1, 1904; Max Heyman to David Schwartz, Brooklyn; owner, Roza Goldberger, 201 East 79th St; Philbin, B. & M., 52 William St.. $4,000

114TH ST, 431 East, n s, 25x100.10, Nov. 22, 1906; Camillo Ubriaco and Cancetta, his wife, owners, 341 East 114th St, to Edward R. De Grove and Samuel Riker, Jr., firm of De Grove & Riker; De Grove & R., 145 Nassau St....$1,250

122D ST, n s, 100 ft w of Amsterdam Av, 90.11x37.6, May 14, 1906; Jacob H. Horwitz and Bessie, his wife and others, to the Brooklyn Savings Bank, 141 Pierrepont St; Schenck & P., 19 Liberty St....$39,000

136TH ST, 614 and 616 West, s s, 99.11x54, Dec. 18, 1907; Herman Oppenheim to Samuel Oppenheim and Madison Trust Co.; owners, Albert Oppenheim, 109 West 115th St, and Benjamin Oppenheim, 3,305 Broadway; Title Guarantee and Trust Co., 176 Broadway....$12,000

142D ST, 260 and 262 West, s s, 99.11x50, May 29, 1905; Isaac and Dora Cohen to Charles E. Rushmore, 9 East 39th St, trustee, Alice C. Salomon, under will Waldemar Caspary; Rushmore, Bisbee & S., 40 Wall St...$50,000

151ST ST, 281 East, n s, 117.3x25, June 22, 1908; Katie Klein to Title Guarantee and Trust Co; address, 176 Broadway......$1,600

185TH ST, s s, 133.4 ft e of Park (formerly Railroad) Av, 100x16.8, May 28, 1909; William J. O'Hare, owner, 45.2 ft e of 185th St, to Cora B. Hildreth, 362 East 186th St; Hildreth & P., 3d Av and 148th St....$1,000

Assignments of Mortgages.

TITLE GUARANTEE AND TRUST CO. to Atlantic Safe Deposit Co....$5,000

SAME to Egbert B. Seaman....$15,000

SAME to Dry Dock Savings Bank....$6,000

SAME to Bowery Savings Bank....$15,000

SAME to Egbert B. Seaman....$15,000

SAME to Newburg Savings Bank....$20,000

COHN, Leah, to Jacob Larchan....$1

NEUSTAEDTER, Brigitta, to Title Guarantee and Trust Co....$15,000

TAYLOR, Sarah L., to Hudson City Savings Institution, at Hudson, N. Y....$1,000

JACOBI, Abraham, and another, trustees, to Julia A. Dater....$33,000

POWELL, Wilson M., and another, executors, to Frederick B. Jacobus....$15,000

SAME to Elsie K. Powell....$5,000

SAME to same....$14,500

NATIONAL SAVINGS BANK OF CITY OF ALBANY, N. Y., to Viola M. Flannery..$500

SAME to same....$26,700

LAWYERS MORTGAGE CO. to Philip H. Adee, trustee....$36,000

TITLE INSURANCE CO. to Union Trust Co.$1

ROOSEVELT, James K., and another, trustee, to American Trust Co....$20,000

LAWYERS TITLE INSURANCE AND TRUST CO. to Alvin F. Johnson....$8,500

SAME to Lawyers Mortgage Co....$24,000

SAME to same....$24,000

SAME to same....$24,000

GOLDSMITH, Moses, to Bertha Sattler....$100

TOWNSEND, J. Allen, to Thomas Alexander. $13,000

ROSE, William R., to American Exchange National Bank....$1

GARONE, Martin, to Fred Matzio....$2,000

BRANDENBERG, Lena, to Martin Garone..$1

KOELSCH, William F. H., to Annie Greenman and another....$100

HEDNIGER, Harris B., and another to Florence Carpenter....$18,417

HARLING, Mary, to Charlotte Engelhardt and another....$1

WERNER, Maria, to James Flynn....$4,000

CITY MORTGAGE CO. to New York Trust Co....$1

ENGELHARDT, Charlotte, and another to Empire Mortgage Co....$100

WHITEHEAD, Pennington, trustee, to Greenwich Savings Bank....$45,000

LOVELL, George H., and another, executors, to Greenwich Savings Bank....$20,000

THOMAS L. REYNOLDS to Charles Putzel..$1

MUTUAL LIFE INSURANCE CO. to Greenwich Savings Bank....$36,000

SAME to Franklin Savings Bank....$160,000

EMPIRE MORTGAGE CO. to Grace Marchese....$4,000

SAME to Alvin Buechner....$3,000

GUARANTEED MORTGAGE CO. to Ada A. Brown....$4,000

SAME to Edward K. Anderton....$4,000

SAME to same....$4,000

AMERICAN MORTGAGE CO. to John M. Bowers....$20,000

SAME to same....$20,000

SCHUMMER, Charles, to Lawyers Title Insurance and Trust Co....$58,000

MARKS, Abraham, to Max Baumann....$4,000

STURGES, Sarah S. S., to Max Rosenberg.. $8,800

MANHATTAN MORTGAGE CO. to Guaranteed Mortgage Co....$55,000

McCLURE, John, trustee, to John McClure.. $2,500

LAWYERS TITLE INSURANCE AND TRUST Co. to Malvina Well....$5,800

SHANNON, Nora, to Katie M. Conklin..$4,000

WINTHROP, Henry, to Henry R. Winthrop and others, trustees....$9,250

SCHORSCH, Isaac E., to Abel King and another....$100

JOVESHOF, Herman, and another, executors, to Joseph Jenny....$3,000

BROWN, Lewis M., to Charles S. Brown and others, executors....$28,000

BLISS, John D., to Ernest C. Bliss....$25,000

McCLURE, John, to Henry H. Hughes....$1

COHEN, Benno, to Florence H. Marion....$1

LAWYERS TITLE INSURANCE AND TRUST

Co. to Albany Savings Bank at Albany, N. Y.......$110,000
CORN, Joseph, to Joseph J. Tully.......$1
SPIVACK, Joseph, to Fannie Spivack.......$1
CHELSEA REALTY CO. to Hudda Stein..$100
TROWBRIDGE, James A., to Sarah S. S. Sturges, assigns 47 mortgages.......$100
SAME to Adele S. Dodd.......$100
TITLE GUARANTEE AND TRUST CO. to John Colzen.......$4,000
ISRAEL, Julius, to Morris Markowitz..$6,000
ERDMAN, Albert, to Morris Markowitz..$6,000
GUMBINNER, Paul, to Albert Erdman..$6,000
MANHATTAN MORT. CO. to Guaranteed Mort. Co.......$40,000
JACKMAN, Kate, and another to James McWalters.......$1
BRILL, Solomon, and another to Morris H. Hayman.......$100
JENNY, Joseph, to Herman Joveshof...$3,000
POUGHKEEPSIE SAVINGS BANK to Mutual Life Insurance Co.......$75,000
SOUND REALTY CO. to A. J. O'Donovan..$1
NICOLL, Mary A., to Annie Joel.......$1

Recorded Leases.

With name and address of lessee.

AMSTERDAM AV, 52, all; Henry W. Gehle and another to George R. Werner, 2,404 Amsterdam Av, 10 4-12 years, from Jan. 1, 1911; attorney, H. H. Ritterbusch, 150 Nassau St.......$4,200
AMSTERDAM AV, 2,117, store and basement; Leo W. Vogel to Benjamin B. Myers, 2,125 Amsterdam Av, 5 years from May 1, 1911; attorney, A. Knox, 198 Broadway.......$1,400
ATTORNEY ST, 121, store and basements; Lewis Kresner to Sam Eichenbaum, 179 Rivington St, 5 years, from May 1, 1911; attorneys, Fitch, M. & G., 32 Nassau St.....$1,800
AVENUE A, 117, store; Edw. C. Gottlieb to Theo. Conovich, 73 North 4th St, Brooklyn, 5 years from May 1, 1911; attorney, E. Rosenthal, 302 Broadway.......$1,680
BROADWAY, 3,494 and 3,496, stores; Samuel Bookman, executor, to John G. Kloes, 6 years from Oct. 1, 1910; atorney, S. Greenbaum, 63 Park Row.......$2,200
BROADWAY, 835, basement; Simon D. Harris and another to Adolph Seelig, 112 East 17th St, 10 years from Sept. 1, 1911; attorney, L. J. Rosett, 29 Liberty St.......$3,000
FREEMAN ST, 965, store and basement; Charles G. Gorgensen to Bernhard Seelinger, 965 Freeman St, 5 years from Aug. 1, 1911; attorney, J. J. Haggerty, 1,290 Southern Boulevard.......$1,320
HESTER ST, 72, store; Bernard Hannowitz and another to Louis Wishbow, 240 Madison St, 4 7-12 years, from July 1, 1911; attorney, Henry J. Krimsky, 320 Broadway.....$1,620
HOUSTON ST, 287 East, 3d floor; Gem Amusement Co. to Solomon Kaufman, on premises, from May 1, 1911, to Feb. 1, 1916.......$360
LEXINGTON AV, 721, basement floor and part cellar; Isabel O. Blake to John M. Kyle and another, on premises, 3 years from May 1, 1911.......$1,400
MORRIS AV, 684, all; Bernhard Stock to Robert Voigt and another, on premises, 4 years from May 1, 1911.......$840
NORFOLK ST, 96, rear part of store; Harry Blinderhan to Abraham Leibowitz, on premises, 2 years from May 1, 1911; attorney, Charles Frankel, 150 Nassau St.......$600
PITT ST, 36, e s, all; Joseph Diamond to H. Koehler & Co., 501 7th Av, 3 years, from May 1, 1911; H. Koehler & Co., 501 1st Av. $2,000
STANTON ST, 189, store; Charles S. Meyerson to Louis Schnur, 207 Stanton St, 5 years from May 1, 1911; attorneys, H. Koehler & Co., 501 1st Av.......$16,810
VARICK ST, 170 and 172, stores and cellar; William H. Cleary and others to Robert Clifford and another, 64 King St, 5 years from May 1, 1911; attorney, P. J. O'Beirne, 132 Nassau St.......$1,800
1ST AV, 1,317, store, floor, and part basement; Antonie Bohaty to Black and White Stamp Co, 1,317 1st Av, 5 years, from April 1, 1911; attorney, Sol H. Eisler, 261 Broadway.......$1,200
1ST AV, 2,052, corner store and basements; Antonio Caggsano to Sebastiano Gargullo, 308 East 105th St, 4 years, from May 1, 1911; attorney, J. Guarnio, 310 East 105th St.$1,140
3D AV, s e corner of 85th St, store; Edward Glennon to Arthur E. Murphy, on premises, 8 years from May 1, 1911; attorney, E. M. Burghard, 120 Broadway.......$2,100
3D AV, 662, all; Jacob Morch, executor, to William Miller, 662 3d Av; attorney, William Miller, 662 3d Av, 4 years, from May 1, 1911. $2,400
5TH AV, 383, all; Isaac H. Peller to Peller, Davis & Co., on premises, 21½ years from Aug. 1, 1911; attorney, J. B. Weil, 160 Broadway.......$20,000 and $22,000
6TH ST, 212 East, front building; David O'Brien to Julius Dicker, on premises, 10 years from May 1, 1911; attorney, Isidor Cohn, 299 Broadway.......$1,200
7TH AV, 107, store and basement; Theodosius F. Secor to A. L. Louis, 100 West 78th St, 3 years from May 1, 1911; attorneys, Moss, L. & M., 299 Broadway.......$1,800
8TH AV, 103, all; Peter Doelger to Wenzel Hromadko, on premises, 3 years, from May 1, 1911.......$2,000
10TH AV, 572 and 574, all; Sumner Gerard, trustee, to Hugh J. Malone, 270 West 43d St, 10 years from May 1, 1911; attorney, Jacob J. Berman, 346 Broadway.......$5,500
14TH ST, 111 East, third, fourth, and attic floors; Anthony G. Imhof to Emilie Strack, 5 years from May 1, 1909; attorney, Hugo Koelker, 149 East 15th St.......$1,080
21ST ST, 117 West, basement store; David B. Hall to John Mertz, 162 West 20th St, 3 1-12 years, from April 1, 1911; attorney, Leopold Spitz, 5 Nassau St.......$1,080
23D ST, 525 West, all; Margaret V. C. MacNutt to Artemas B. Smith, 150 Gates Av, Brooklyn, and another, 21 years from May 1, 1911; attorneys, Smith & B., 38 Park Row.. Taxes and $750 and $1,100
23D ST, s s, 310 ft e of Avenue A, 145x230, coal yard; Ogden Brower and another, trustees, to Adrian H. Joline and another, receivers of Metropolitan Street Railway Co., 621 Broadway, 5 years from May 1, 1910; 621 Broadway.......$7,200
26TH ST, 349 and 351 West, all; Margaret H. Hamilton to Frank Miller Co., on premises, 5 years from May 1, 1912; Frank Miller, on premises.......$7,500
37TH ST, 3 West, ground floor; Margaret McEwen to E. L. Nace and others, 2 7-12 years from Feb. 1, 1910; attorney, Theo. Prince, 15 William St.......$3,100
37TH ST, 353 and 355 West, all; Hermitage Co. to Rebecca Rabinowitz, 354 West 43d St, 5 years from May 1, 1911; attorneys, S. L. Warsawer, 354 West 43d St.......$5,000
41ST ST, 430 to 436 West, all; Cornelia Le R. White and other to G. W. Thedford Coal Co., on premises, 10 years from May 1, 1911; attorneys, Van Vliet & Place, 156 8th Av..$2,000
42D ST, 11 West, store; James Slater to Leopold Schwartz, 167 Underhill Av, Brooklyn, 3 years, from May 1, 1911; attorney, Benjamin Bulmer, 35 Nassau St.......$7,500
44TH ST, 213-215 East, five-story building; Etagloc Holding Co. to Hermann Vossmack, Jr., Corp., 213 East 44th St., 5 years from Nov. 1, 1908; attorney, Hy. Best, 60 Wall St.......$4,750
45TH ST, 308 East, east store floor and part of basement; Rosina Di Caprio and another to Domenico Cusimano, 312 East 39th St, 3 years from April 1, 1911; attorneys, Paskus, C. & G., 2 Rector St.......$420
115TH ST, 544 West, all; Lena Post to Cath. Kelts, 2,036 5th Av, 3 5-12 years, from May 1, 1911; attorney, Henry S. Cook, 38 Park Row.......$2,000
116TH ST, 203 East, stoop, store, and three rooms adjoining; Max Brody to Bertha Schurman, 126 East 115th St, 3 years, from May 1, 1911; attorney, Philip Baum, 35 Nassau St. $900
138TH ST, 578 East, all; Value Realty Co. to Louis Wiener, 578 East 138th St, 5 4-12 years from Dec. 15, 1910; attorney, A. L. Ernst, 170 Broadway.......$1,000

Mechanics' Liens.

AMSTERDAM AV, 1,443; same against Jane Edmonds, owner; Annie and Patrick Donnelly, contractors.......$22
BROADWAY, 3,254; M. & S. Le Boyer against Gustav Stillgebauer, owner; Annie and Patrick Donnelly, contractors.......$42
BROADWAY, 240th and 242d Sts and Spuyten Duyvil Road, whole block; W. H. Hilts Co. against Interborough Rapid Transit Co., owner; Leonard Engineering Co., contractor..$943
MAIDEN LANE, 63; Goulds Manufacturing Co. against the William Street Offices and Maiden Lane and William Street Co., owners; W. H. Spelman, sub-contractor.......$785
PELL ST, 12 and 14; Morris Berer and others against Ernest Plath, owner; Charles Kaim, contractor.......$90
9TH ST, 43 East; Sam Biller against Sailors' Snug Harbor, owner; I. Henry Glaser, contractor.......$53
83D ST, 444 West; same against same.......$9
124TH ST, 235 West; same against Jacob Hirsch, owner; Annie and Patrick Donnelly, contractors.......$13
124TH ST, 239 West; same against same....$21
124TH ST, 241 West; same against same....$11
131ST ST, 634 West; M. & S. Le Boyer against Annie Donnelly, owner and contractor; Patrick D. Donnelly, contractor.......$80

Satisfied Mechanics' Liens.

MOHEGAN AV, n e corner of 178th St; G. Borrello against Nathan Rubenstein and others, April 15, 1911, by bond.......$150
SAME PROPERTY; same against same, April 15, 1911, by bond.......$580
NORTHERN AV, n w corner of 181st St, 100x100; Savoy Glass Co. against Codae Realty Co. and others, April 1, 1911.......$250
7TH ST, s e corner of Hall Place, 68.2x75; Ciro Borrelli against Dorahel Realty Co. and others, Aug. 11, 1910.......$966
26TH ST, 244 to 250 West; James P. Hinch against Wells Fargo & Co. and others, April 29, 1911.......$2,908
26TH ST, 441 West; Samuel Rosenberg against Francesco L. Brovidenza and others, Aug. 11, 1910.......$150
54TH ST, 233 to 239 West; John H. Symers against Harrolds Motor Car Co. and others, April 21, 1911.......$335

Lis Pendens.

BRADHURST AV, 192-202; Robert Griffin Co. against Sun Construction Co. and others, (action to foreclose mechanic's lien;) attorney, M. H. Ellison.
TERRACE VIEW AV, n s, 389.10 ft w of Kingsbridge Av, 20x70x irregular; Mary Silsbee against Sarah L. Silsbee, individually, executrix, &c., and others, (action to set aside will, &c.;) attorneys, Davis & Mayer.
TRINITY AV, 992 and 994; Jonas Weil and others against Martha E. Hinchman and others, (foreclosure of mortgage;) attorney, I. Heller.
3D AV, w s, Lot 45, map of Olinville, Bronx; Bronxwood Av, w s, Lot 191, map of Olinville, Bronx; James McDermott against Margarete B. Raub and others, (partition;) attorneys, Gillespie & O'Connor.
43D ST, 247 East; William F. Marshall against Agnes D. Southern, individually and as administratrix, and others, (partition;) attorneys, Sayers, Scannell & Sayers.
102D ST, n s, 40 ft w of Lexington Av, 87.6x100.11; Verplanck estate against C. N. & S. A. Construction Co. and others, (foreclosure of mortgage;) attorney, L. Atterbury.
115TH ST, 19 East; Edward Goldschmidt against Joseph Liebling and others, (foreclosure of mortgage;) attorney, D. F. Toumey.
127TH ST, n s, 100 ft w of 5th Av, 40x99.11; Joseph F. Webber against George M. Archer, (notice of attachment;) attorney, E. Herrmann.
138TH ST, 614 West; E. F. Rush against Maud Rush, (specific performance;) attorney, R. C. Birkhahn.
177TH ST, s s, 25 ft e of Bronx Park Av, 25x100; Isidor Marcus and others against City and County Construction Co. and others, (foreclosure of mortgage;) attorney, J. Gans.

Building Loan Contracts.

JENNINGS ST, s w corner of Vyse Av, 100x75; Isaac L. Kip and Philip Rhinelander, executors, loans Crispi Construction Co..$65,000
238TH ST, s s, 300 ft e of Martha Av, 50x100; Central Mortgage Co. loans Wesley Construction Co.......$7,000

BUILDING MATERIAL.

LUMBER

BUILDING LUMBER OF ALL KINDS.
J. F. MURPHY LUMBER CO.
58th Street and 11th Avenue.
TEL. 5840 COLUMBUS.

REAL ESTATE AT AUCTION.

Bryan L. Kennelly, Auc'r

will sell at auction

TO-DAY

at 12 o'clock noon, at the Exchange Salesroom, 14-16 Vesey St.,

CHOICE WASHINGTON HEIGHTS PLOTS

North Side W. 175th St.

running through to

South Side W. 176th St.

100 ft. east of Wadsworth Ave.

Choice plot, with 75 ft. frontage on W. 175th St. and 50 feet frontage on W. 176th St. Size of plot 75x199.10x50x154.5x irreg.

South Side W. 174th St.

100 ft. west of Audubon Ave.
Three choice plots, 25x100 each.
JOHN J. WALSH, Atty., 41 WALL ST.

205 & 207 West 38th St.

44.8 ft. West of 7th Ave.

Two four-story and basement brownstone dwellings, 19 rooms and bath each. Size of 205 is 22.4x90, and 207 is 20x90. To be sold separately.

Geo. H. Hyde, Attorney, 41 Park Row.
Hunter & Hatch, Attorneys, 5 Beekman St.

Wednesday, May 10, 1911,

Executors' Sale

Estate of Albert J. Adams, Dec'd

By order of Charles F. Bauerdorf and George Karsch, Esqs., Executors.

342 Seventh Ave.,

NORTHWEST CORNER 29th St.

The four-story brick tenement, with store. Size of lot, 20.6x64.

539 & 541 Third Ave.

and

200 & 202 East 36th St., SOUTHEAST CORNER

The two three-story and one four-story brick tenements, with stores. Size, 49.5x100.

640 Eighth Ave.,

NORTHEAST CORNER 41st St.

The five-story brick tenement, with store. Size of lot, 24.8x100.

618 & 620 Ninth Ave.

and

358 West 44th St., SOUTHEAST CORNER

The two three-story brick tenements, with stores. Size of plot, 40.2x100.

719 Third Ave.

and

202 East 45th St., SOUTHEAST CORNER

The two three-story brick flats, with stores. Size of lot, 25.1¼x80.

877 Second Ave.

and

242 East 47th St., SOUTHWEST CORNER

The five-story brick tenement, with store. Size of lot, 25x73.

830 Eighth Ave.,

NORTHEAST CORNER 50th St.

The four-story brick tenement, with store. Size of plot, 25.6x70.

870 & 872 Eighth Ave.

and

269 & 271 W. 52nd St., NORTHEAST CORNER

The two four-story brick tenements with stores on 8th Ave. and two three-story basement and cellar brownstone dwellings on W. 52nd St. Size of plot 40.5x100x100x irreg.

454 Amsterdam Ave.

and

200 West 82nd St., SOUTHWEST CORNER

The five-story brick tenement with store. Size of plot, 27.2x87.

1621-1623 Lexington Ave.,

NORTHEAST CORNER 102nd St.

The five-story brick tenement, with stores. Size of plot, 55x47.6.

2499 Second Ave.

and

252 East 128th St., SOUTHWEST CORNER

The five-story brick tenement, with store. Size of plot, 24.11x75.

413-415-417 E. 34th St.

100 feet east of First Ave.

The three four-story brick tenements, with stores. Size of Nos. 413 and 415 is 49.6x98.9, and No. 417 is 25.6x98.9.

ROBERT E. DEYO, Attorney,
111 Broadway.

Bookmaps and further particulars with attorney or at AUCTIONEER'S OFFICES, 156 BROADWAY.

MANHATTAN—FOR SALE.

Mortgage loans on improved Real Estate in Greater New York will be considered and quickly acted on by

LAWYERS TITLE INSURANCE AND TRUST COMPANY

CAPITAL - - $4,000,000
SURPLUS - - 5,500,000

160 Broadway, New York.
188 Montague Street, Brooklyn.
375 Fulton Street, Jamaica.

6% Gold Coupon Bonds

Due 1920

Interest Payable March 1st and Sept. 1st
On Improved Queens Property

Greater New York Mortgage Co.
1328 Broadway, Manhattan

BACK RENTS

COLLECTED. No Charge unless Successful.

STANDARD ADJUSTMENT CO.,
Flatiron Building. Tel. 5534 Gramercy.

E. A. TREDWELL,
REAL ESTATE,
41 Park Row, N. Y. City.

BRONX—FOR SALE OR TO LET.

RIVERDALE ON HUDSON—Attractive house, 14 rooms, all modern improvements, with 2½ acres. Charming river views. Might consider exchange. J. B. James, 150 Broadway. Specialist in this locality.

REAL ESTATE AT AUCTION. | REAL ESTATE AT AUCTION.

Please

Take notice of the list of exceptionally well located properties that I will offer at

Public Auction

Tomorrow

Thursday, May 4th, 1911,

At 12 o'clock noon,
Exchange Salesroom, 14 Vesey Street, New York City.

They comprise the various Kingsland Estates, and must be sold to the highest bidder without reserve.

Southeast Corner West and Chambers Sts.
(Opposite Erie R. R. Ferry)
Southeast Corner West & Charlton Sts.
Nos. 315-317 Church Street and 38 Lispenard St.
Nos. 14 & 16 White St. No. 987 Sixth Ave.
Nos. 2094-6 Third Avenue No. 17 East 17th St.
No. 115 Warren Street No. 352 Fourth Ave.
61 Lots on Newtown Creek, Greenpoint, Bklyn.
Lot, Atlantic Avenue, North Side
(Near Nostrand Ave., Bklyn.)

The Executors and Attorneys for these Estates have arranged very liberal terms.

Be sure and attend this sale, as all of the above properties must be sold to the highest bidder.

66⅔% may remain on mortgage on all properties of these estates for 3 or 5 years at 5%

For further particulars, maps, &c., apply to
FREDERIC de PEYSTER FOSTER, Esq., Atty.,
44 Wall Street, New York City,
or

Joseph P. Day
Auctioneer.
31 NASSAU ST., N. Y. CITY.

Executor's Sale

Pinkney Estate

Monday, Tuesday, Wednesday, May 15, 16, 17, 1911

At 12 o'Clock Noon,
Exchange Salesroom, 14 Vesey St.

Largest offering in history of New York City.

Send for Booklet T

To any of the following offices:

James, Schell & Elkus,
Attys. for Executor, 170 Broadway, N. Y. City.
Charles P. Northrop, Esq.,
Atty., 81 Nassau St., N. Y. City.
Evarts, Choate & Sherman,
Attys., 60 Wall St., N. Y. City.
Frederick P. Forster, Esq.,
Atty., 852 Broadway, N. Y. City.

Littlefield & Littlefield,
Attys., 5 Nassau St., N. Y. City.
Elmore S. Banks, Esq.,
Atty., Fairfield, Conn.
Henry F. Miller, Esq.,
Atty., 44 Pine St., N. Y. City.
Title Guarantee and Trust Co.,
176 Broadway, N. Y. City.

Curtis B. Pierce, Esq.,
Executor, 290 Broadway, New York City.

Joseph P. Day
Auctioneer.

Executive Offices, 31 Nassau St., N. Y. C.

Absolute Executors' Sale

JOHN MITCHELL ESTATE,
WILLIAM E., FRANK F., and CHARLES L. MITCHELL, Executors,

Thursday, May 18,

at 12 o'clock noon, Exchange Salesroom, 14 Vesey Street, N. Y. City,

About 33 Acres

On Jericho Turnpike, near Queens, L. I.

Three COTTAGES, on large plots; each contains eight rooms, bath and all improvements; also five SINGLE LOTS adjoining on Jericho Turnpike, Jefferson Av. and Spruce St., Queens, L. I.

515 HANCOCK ST., Brooklyn.

Four story and basement brownstone private Dwelling; size of lot, 18.9x96.

60% may remain on mortgage for three years at 5%.

GEORGE S. INGRAHAM, Esq., Atty., 44 Court St., Brooklyn.
VIRTUS L. HAINES, Esq., Atty., 375 Fulton St., Brooklyn.
FRANK WRIGHT BURR, Esq., Atty., 257 Broadway, N. Y. City.

Joseph P. Day
31 Nassau St., N. Y. C.

Auction Sale in Partition

By order of WILLIAM RASQUIN, Jr., Referee,

Wednesday, May 10th, 1911

at the Queens County Court House, Long Island City, 12 o'clock, noon,
By DAVID L. VAN NOSTRAND, Auctioneer.

Valuable Long Island Water Front Property on East River.

24 Acres

situated at

Little Bayside, Whitestone

Borough of Queens.

Large frontage on Bell Avenue, with five hundred feet of water front on the East River, and adjoining the United States Government Land at Fort Totten or Willets Point.

Seventy-five per cent. may remain on bond and mortgage at five per cent. for five years.

Further particulars at the office of the referee, 141 BROADWAY, NEW YORK CITY, or of the auctioneer, 369 Fulton Street, Jamaica.

NEW YORK STATE—SALE OR LET.

A Boat and $400 to A Bungalow! $1250.

A bungalow site close by the Hudson, with a magnificent view of the river and all the conveniences of a high-class town within an hour of the city and close to yacht club. Send for folder and information to

Howard Goldsmith, Nyack, N.Y.

Farms!

Let me send you information of the opportunities in Rockland and Orange Counties; fruit and poultry or large stock and dairy farms with fruit. Ask for "On the Farm."

Howard Goldsmith, Nyack, N.Y.

BREWSTER, N. Y.—Fine farm, 390 acres ½ mile from station; modern house, fine barns, several tenant dwellings. Budd's Real Estate Agency, Brewster, N. Y.

QUEENS—FOR SALE OR TO LET.

TO SMALL INVESTORS

Lady going abroad wishes to dispose of the following properties:

FIVE PRETTY COTTAGES,
THREE ONE ACRE FARMS,
FOUR SHORE PLOTS,

and Several Scattered Lots and Plots, all within easy commuting distance of the City Hall; sacrificed for cash or on easy monthly terms; write at once for particulars and railroad tickets. Manager, F 256 Times Downtown.

LET YOUR RENT PAY

Queens, L. I., 28 minutes from Broadway; new house, just completed; beautiful restricted property; every city improvement; three minutes from station, trolleys, schools, libraries, &c. Small amount cash; easy monthly payments. Call, write, or 'phone 8257 Cortlandt.

J. MEADE BRIGGS, 200 Broadway, N. Y.

Do you want water front lots

Within 20 minutes of New York City? All improvements; sidewalks, streets, electric lights, sewers; fine bathing beach and yacht clubhouse on property; can be purchased on small monthly payments; title guaranteed. Call or write, Henry, 146 East 34th St., N. Y.

ROGERS BROS.,
Real Estate at Broadway Station,
FLUSHING,
have exceptionally cheap bargins in homes, lots, and business locations. Terms easy. Open for offers.

JAMAICA 2 lots, $50 cash, $8 monthly; city improvements; trolley and new subway. Attorney, 1,088 Broadway, Brooklyn.

Five houses in Flushing, one at Woodside. Must sell; need money. Owner, L 94 Times.

NEW ENGLAND—FOR SALE OR LET.

Ideal country home, with up-to-date established poultry ranch, fully equipped. Cozy eight-room bungalow. Modern improvements. Hot-water heating system; detached Summer dining room, kitchen. Garage, stable, power pumping plant; splendid water. Forty-five acres wooded land. Healthy, high elevation. Ten minutes New Haven. Twenty minutes Sound. Silver Star Ranch, East Haven, Conn.

Creditors offer Connecticut village farm of 140 acres; fields level as a floor and fertile as a garden; large barns; brick house, 14 rooms; porcelain bath, furnace. Former owner spent $10,000 overhauling the buildings. It's yours for $6,000, and is the bargain of the year. E. E. Slocum, 141 Broadway.

Ten-room remodeled house, with 5 to 18 acres of land; Newfield Road, Stamford, Conn. Frank L. Fisher Co., 148 West 72d St.

CITY HOUSES TO LET—Unfurnished.

COUNTRY HOUSE TO LET IN NEW YORK CITY,

within five minutes' walk of 180th St. Subway Station.

Large stone house, spacious grounds and garden. Stable, garage, greenhouse and gardener's cottage; on high ground and exceptionally attractive location. Apply **Manhattan Leasing Co., 149 Church St., N.Y.C.**

51 West 54th St.

Attractive 4-story-and-basement private house, 3 rooms deep; open plumbing, electric light. Rent $3,000. Keys at
J. P. WHITON-STUART CO.,
8 East 54th St.

Brooklyn.

To Rent.—One-family, detached house; 7 rooms and bath; all improvements; near Brighton "L" and 3 trolleys; large piazza; rent, $40. 259 Maple St., Flatbush, Brooklyn.

Jersey City.

Sacrifice.—Elegant modern residence; all latest improvements; eight rooms, bath, electricity; three minutes Hudson tube. 73 Van Reipen Av., Jersey City.

MANHATTAN—FOR SALE. | MANHATTAN—FOR SALE.

West Side. | West Side.

For Sale On Easy Terms

305-7 West 149th Street, between Eighth and Bradhurst Avenues. Handsome six-story and basement fireproof apartment house, 50x87x99.11. Steam heat and hot water supply, 5 families and 22 rooms to a floor, each family having private bath. In the finest condition, having recently been renovated throughout. Price $65,000. First Mortgage $43,000, at 5% interest, due August 9th, 1914. Estimated rental about $7,100 yearly. Owner will take back purchase money installment second mortgage. No exchanges considered. Full commission paid to the broker actually consummating the sale, and this property is offered subject to previous sale or withdrawal without notice.

MORTIMER M. SINGER.
Telephone, Hanover 6371. 3 Broad Street, New York City

Equal to 5th Av. houses; street 100 feet wide, absolutely restricted and in charge of Department of Parks. FOR SALE.

44-48 West 86th St.

High-class new 5 story Dwellings, American basement, stone front houses, each 25 feet wide; Otis elevator; sun parlor on roof. Immediate possession.

Terms to suit.

For full particulars apply to
MANHATTAN LEASING COMPANY,
149 Church St., or Your Own Broker.

New Modern Residences

Nos. 12-14-16
West 86th St. Parkway.
Equl to Best on Fifth Avenue.
Otis Elevator, &c.
STREET 100 FEET WIDE,
in charge of Dept. of Parks.
SEND FOR BOOKLET.
W. W. & T. M. HALL,
OWNERS AND BUILDERS,
11 East 42d St.

Fireproof elevator apartment house, near 96th St. Subway; price, $160,000; mortgages, $137,500; rents, $20,000; total running expenses under $12,300; showing a profit of over 30% net on investment. Address "Retiring," 228 Times Downtown.

SIXTH AV. & 53D ST. 939 6th Av., 25x100. 102 West 53d, 20x50. Old Bldgs. Poss'n. Easy Terms. H. J. SACHS & CO., 28 W. 22d St.

DOCTORS

West 69th St., off Broadway, 4-story brownstone house, with extension; for sale to close an estate; fine location for a physician. Apply S. D. Hollis, 74 Broadway.

Splendid four-family house, 29th St., between 8th and 9th. House, L 118 Times.

Washington Heights.

ATTRACTIVE, CHEERFUL DWELLING.

Almost new, 3-story and basement high-stoop, 442 West 162d St., near Jumel Mansion; 12 decorated rooms, 2 tiled bathrooms; must be seen to be appreciated; reasonable price; ready for occupancy Sept. 1; by permit only. David Stewart, 208 Broadway.

East Side.

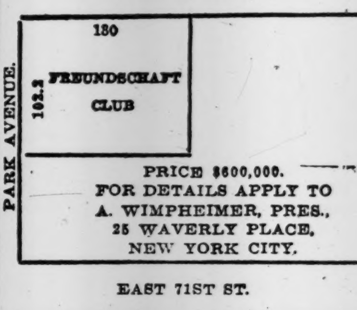

PRICE $600,000.
FOR DETAILS APPLY TO
A. WIMPHEIMER, PRES.,
25 WAVERLY PLACE,
NEW YORK CITY.

BROOKLYN—FOR SALE OR TO LET. | BROOKLYN—FOR SALE OR TO LET.

Acme of Quality—JOHN R. CORBIN CO HOUSES—Standard of Comparison

A PERFECT GEM of a Detached House,

NEAR BRIGHTON "L."

SPECIAL PRICE **$7,500**

Would cost any builder to build:
Land.......$3,000
House.......6,000
Total.......$9,000
OUR PRICE.......7,500
Saving for you..$1,500
TERMS: $500 cash, $500 when deed is delivered. Balance: $38 monthly and interest.

Most charming location, on plot 40x100. This beautiful house contains large porch, tiled vestibule, reception hall in Flemish oak, with bay window and seats, and two artistic cathedral windows; beamed ceiling, panel walls; living room and dining room in golden oak with Dutch brick fireplace; beam ceiling, panel walls, beautifully decorated in gold, brown and rose.

SECOND FLOOR—Hall in golden oak; linen closet, three elegant bedrooms in ivory, and tiled bathroom.

THIRD FLOOR—Three fine bedrooms in golden oak, exquisitely decorated by an eminent artist. Inlaid parquet floors. Electric and gas lighting. Steam heat.

May Be Seen Any Time. **JOHN R. CORBIN CO.** May Be Seen Any Time.
WILLIAM H. GOLDEY, President and Manager.
Largest Builders of Houses of Quality in the World.

Write for Illustrated Booklet "T."

Flatbush—Foster Av. and Brighton Beach R. R.—Brooklyn

Take Brighton Beach "L" Train to Newkirk Avenue Station.

W. A. A. BROWN'S

DUPLEX HOUSES

The Most Perfect House Ever Built for Two Families.

TRIMMED IN THE FINEST SELECTED HARD WOODS.

The Privacy of a One-Family House.

Separate entrances, street numbers and every modern improvement.

Parkside Av., between Flatbush and Bedford Avs.,

overlooking Prospect Park; convenient to Brighton Beach "L" and six trolley lines; rent from one apartment pays all carrying charges; representative always on premises. Office, 738 Flatbush Av., (corner Woodruff Av.) Tel., 4030—Flatbush. Get off at Woodruff Av. station, 23 minutes from Manhattan.

Between Prospect Park South and Parade Grounds.

Buckingham Road.

10 rooms and bath. Plot 50x100. Restricted neighborhood. All modern improvements. Hardwood throughout. Gas and electricity. Extra large halls. Built-in bookcases. One block from elevated. Price $14,500. Terms to suit. Particulars on application to Crichton Realty Co., Inc., 200 West 72d St., New York City.

NOW **$5250** WAS **$5900**

SEE THIS BARGAIN

Plot 40x100, FLATBUSH
New, Modern House
E. 28th St. & Kings Highway
3 car lines, 5c. fare. Ocean Av. or Nostrand Av. car to Kings Highway.
SNAVELY CONSTRUCTION CO.

RICHMOND BOROUGH—SALE OR LET. | RICHMOND BOROUGH—SALE OR LET.

We Have Chartered A Steamboat

and will take you down New York Bay, around the forts, by the Statue of Liberty and give you an opportunity to inspect the greatest harbor in the world. On this trip we will sail completely around Staten Island, stopping at Bentley Manor for 30 minutes. There we will show you New York City building lots with water front privileges, boating, bathing and fishing, and will sell you a full size lot with cement side-walks and all improvements for

$250 EASY TERMS

Take this trip. Here is an opportunity to view Greater New York, Fort Hamilton, Borough of Kings, Borough of Manhattan, Newark Bay and all nearby cities of New Jersey at one time. We want you all to have a good time. We have chartered a beautiful steamer for this trip, capable of carrying 500 passengers, ladies' cabin and easy chairs. Don't fail to come and enjoy yourself.

Free tickets will be distributed from our booth at the Real Estate Show or mailed upon request. Write, call or telephone. One trip only.

Next Sunday, May 7th
PUT ALL ENGAGEMENTS OFF AND COME.

W. C. REEVES & Co., 124 East 23d Street New York City

Boat leaves Battery Landing 1:30 P. M.

COUNTRY HOUSES TO LET—FURNISHED.

Summer Cottages

Fisher's Island, N. Y. Off New London, Ct.

Sound and ocean boating, bathing; fine roads; golf course, tennis courts; all outdoor sports; very accessible; cottages nicely furnished; modern conveniences; meals at Mansion House if desired; housekeeping and non-housekeeping.

Booklet. A most desirable place to spend the Summer. WM. F. INGOLD, MGR., Hotel Arlington, 18 West 25th St., New York.

Allendale, main line Erie, rent furnished, season or year, one prettiest homes Northern New Jersey; 11 rooms, every improvement; two acres, beautiful shade trees, stable, garage; fine location, handsome surroundings; near depot; high, healthful; very reasonable; photographs. Walter Dewsnap, 150 Nassau St.

FURNISHED HOUSES WANTED.

Family, five adults, wants ten rooms, modern, June 1 to Oct. 1, New York, Brooklyn, or suburbs; references. Address L 128 Times.

Enjoy Your Vacation

But to be sure of doing so, do not fail to leave order with your newsdealer to send The New York Times to your country address, or send order directly to Publication Office. Daily and Sunday editions 75c. per month.

WESTCHESTER—SALE OR TO LET.

You Are Invited

to see the rather unique exhibit of the

SCARSDALE ESTATES,

at the exhibition in Madison Square Garden—

April 26th to May 3rd

RIVERVIEW MANOR
is a suburban home place where cultured people live
Homes not Houses
Every Environment appeals to the refined
Take train to Hastings on Hudson. HASTINGS Homes Co
Book on Request. 105 W 40th.

AT DOBBS FERRY ON HUDSON.
10 rooms and bath dwelling, unfurnished, five minutes from depot, $450 a year. P. J. CONNOLLY, Supt., Phone 17 Dobbs Ferry, or Broadway, REMCO 98th Street.

AT ARDSLEY-ON-THE-HUDSON.
On Broadway; an ideal country seat, "NEARWOOD," at a sacrifice; beautifully located, restricted section, near Ardsley Club; twenty-seven rooms, five baths; hardwood floors, steam heat, electric light; cabinet trim, new sanitary plumbing, modern fixtures throughout; fine old trees, lawns, stables, and greenhouse; about 15 acres. Apply Walter Lonnon, Caretaker.

To let for the season or term of years, cottage on south bank of North Shrewsbury River, near Oceanic, N. J., containing 5 bedrooms, 2 baths, besides servants' rooms, &c.; exceptionally beautiful situation; extensive grounds, garden; good boating. Address R. Noel Hammond, 80 Broadway, New York City. Tel. 55 Rector.

At Scarsdale.—10-room house, with 3 additional rooms in basement; all improvements, electric light, bath; village water; heat; plot 50x100; on high ground; rent, $450 year. Sale, $6,500. Angell, 16 East 42d St.

Pelham Heights, 4 choice lots, 100x125, Monterey Avenue, fine trees, no assessments; asking $5,200. Owner, 316 South Fourth Av., Mount Vernon, N. Y.

Modern, 8-room house; excellent location; 3 minutes' walk from station. L 108 Times.

Mount Vernon.

FOR RENT ON SUMMIT AVENUE, MOUNT VERNON

Noted for its shade trees and beautiful residences. Modern ten-room house, large lot and stable; $100 per month. Immediate possession.
ANDERSON REALTY COMPANY,
Near New Haven Station, Mount Vernon, N. Y.

New Rochelle.

SIX ROOM STONE BUNGALOW

gas, electricity, hot water heat.
Large grounds, including bearing apple orchard.
View from Palisades to Sound.
No Better Improved Property in vicinity of New York.
$1,000 CASH.
C. B. ALLEN, 232 Huguenot St., New Rochelle, N. Y.

APARTMENTS TO LET—Unfurnished.

MANHATTAN.

West Side.

Above 110th Street and Washington Heights.

THE ENDYMION

353 WEST 117TH ST.

THE "HOME" APARTMENTS.

Seven rooms; hall and elevator service. Near Park and L station; $45 and $57.50. Few left. Diagram of Supt. or

WILCOX & SHELTON

Tel. 87 Morn'side. 245 West 125th St.

2, 3, 5 AND 6 ROOMS.

Two and three rooms have kitchenettes; high-class elevator apartment; new building; beam ceilings, parquet flooring, tiled baths and showers, telephone, electric lights, wall safes, and all modern improvements.
DAWSON ARMS,
225 West 110th St., Facing Central Park.
Rents $35 to $75. Open Evenings.

THE MIDLOTHIAN

353 West 117th St.

5 and 6 Rooms, $35.00 to $45.00.

Elevator, telephone, steam heat, hot water, tiled bath, uniform service, electric light; all rooms outside light and air. See janitor.

West Side.

LINCOLN,

306-310 West 51st St.

Attractive apartments of 4 and 5 large light rooms, elevator, telephone, all improvements. Superintendent or Alexander Wilson, 489 5th Av.

East Side.

THE LEXINGTON,

144-146-148 East 22d St.

Sub-lease attractive large apartments, 5 rooms and bath. All-night elevator service. Electric light, telephone.

REDUCED RENT.

References: leases. Superintendent on premises.
WILLIAM HENRY FOLSOM,
927 Broadway. Telephone 5929 Gramercy.

66 EAST 77TH ST.

Modern 7 room light apartments; hall service, telephone, &c.; rent, $660. Hibson Co., Lexington Ave., cor. 34th St.

BRONX.

LOW RENT.
TWO LOFTS, 50x100,
in piano and white goods factory section;
LIGHTS ON FOUR SIDES;
power, live steam, fine shipping facilities;
PLENTIFUL LABOR SUPPLY.
749-751 E. 137th, near Southern Boulevard.

APARTMENTS TO LET—Furnished.

A.—A.—Cathedral Plaza,

Cathedral Parkway, 110th-109th Sts., Columbus Av.
HIGH-CLASS ELEVATOR APARTMENTS;
JUST COMPLETED, ELEGANTLY FURNISHED.
2 AND 3 ROOMS.
bath and kitchenette; maid service if desired.
FURNISHED, $45 TO $75 MONTHLY;
UNFURNISHED, $30 TO $55.
RESTAURANT IN BUILDING.
OPEN EVENINGS. TEL. 3970—RIVERSIDE.

THE EARLE, 103 Waverley Place.—To sublet, an elegantly furnished parlor, bedroom and bath Apartment, at $25 per week with meals for one, or $32 per week with meals for two.

LEGAL NOTICES.

NOTICE IS HEREBY GIVEN THAT A Waverly Surrey (Electric) Machine will on the 10th day of May, 1911, at 11 o'clock in the forenoon, at 410-416 East 32d St., Borough of Manhattan, City of New York, be sold at public auction for the account of Frederick A. Smith, trading as Frederick A. Smith Co., or of whomsoever it may concern, to satisfy a lien thereon, pursuant to Chapter 38 of the Laws of 1909. EUGENE L. BONDY, Attorney for Lienor, 366 Broadway, Borough of Manhattan, City of New York.

LONG ISLAND—FOR SALE OR TO LET | LONG ISLAND—FOR SALE OR TO LET

$800 and upwards furnished for the season at the seashore

LONG BEACH homes are distinctive, artistic, made to live in and enjoy. Some—not many—for rent, furnished, decorated, ideally situated. A few, $800 for season. Electric lighted, sewered; airy rooms.

LONG BEACH is 21 miles, 40 minutes from Manhattan; direct electric service; tennis courts; ten miles of thundering surf; three-mile boardwalk, motor-boating, sailing, fishing. Daily concerts. Surf and still water bathing.

LONG BEACH is an island, three miles at sea. Average temperature 70 degrees.

THE ESTATES OF LONG BEACH

Wm. H. Reynolds, Pres. -:- 225 Fifth Av., Tel. 8600 Madison.

IF

You are thinking of investing in Suburban Real Estate

ANYWHERE

this Spring, either for a home or for an investment, we will gladly mail you, upon request, a little book calling attention to the many important things that should be considered, entitled "How to Buy Suburban Real Estate Intelligently."

GAGE E. TARBELL,
320 Fifth Avenue

WESTBURY

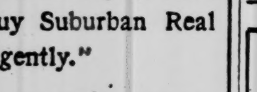

BUILDING LOTS $290

35 MINUTES
To Herald Sq. and Flatbush Ave.
ALL BUILDING LOTS IN HEART OF WESTBURY, L.I.

Five Minutes' Walk to Station and Trolley. High, Dry, Level and Carefully Restricted. All streets are macadamized and have cement sidewalks, curbs, shade trees, electric lights, &c.

Easy Terms: 5% DOWN, 2% Monthly
EXCELLENT TRAIN SERVICE.
LOW COMMUTATION RATES.
TITLES GUARANTEED FREE.
For complete details, Booklet, Map, and Free Railroad Tickets, call, write or phone

WM. L. SLANDORFF
150 NASSAU ST. Established 1898. New York
Telephone Beekman 4814.

Actual Frontage Directly on the Water At Wampage Shores

on Manhasset Bay,
Sands Point, L. I.
Ready This Spring.

No road or reservation in front. Plots ¼ acre up, with every possible convenience—running water supply, electric light, power and telephone lines in conduits. Splendid macadam roads; trees, hedges, shrubs planted.

Write for Illustrated Booklet.

S. OSGOOD PELL & CO.
Tel., Bryant—5610. 542 Fifth Av., New York.

TANGIER

South Shore, Long Island
THE DEVELOPMENT OF THE CENTURY
FORMAL OPENING SUNDAY, MAY 7TH

Special Train at 10 A. M. from Pennsylvania Station, New York. Reservations in advance on application. 'Phone 7020 Madison Square.

Tangier Development Company
Cameron Building, 34th St., New York.

CHICKEN FARMS PAY AT HEMPSTEAD

¼ ACRES $225
$5 Down; $5 a Month.

Write, call or phone for Free Railroad Tickets, Illustrated Circulars, and a copy of "How to Make Money on a Small Suburban Chicken Farm." Mailed Free.

O. L. SCHWENCKE LAND & INV. CO.
277 BROADWAY, NEW YORK.

SUBURBAN HOUSE BARGAIN

$1,000 below value; just completed; best quality large, light rooms, parquet floors, high class in every way; moderate cost; small deposit and easy monthly payments. Will rent with option of applying payments on purchase. Near Jamaica, in Queens, 3 minutes from station, 30 minutes from Manhattan. Restricted residential park in select Christian neighborhood. Schools, churches, stores convenient. Write or call P. P. Edson, Hollis Court Boulevard, Queens, L. I.

Queen Anne Cottage

Overlooking Long Island Sound; 8 rooms; all modern improvements; sewer, water, gas, electricity, sidewalks, curbs, &c.; privilege of beautiful bathing beach, dock, anchorage, &c.; 30 minutes from centre of Manhattan; price, $6,300; terms, $500 down, balance $40 to $50 monthly. Stephenson, Box 202 Times Downtown.

FOR SALE.
Shore front on Cold Spring Harbor; 7 acres high land; 2 houses; one 23 rooms, one 12 rooms; view of L. I. Sound and Connecticut. Valentine & Walters, Cold Spring Harbor, L. I.

Stony Brook Association

offers a special opportunity to early buyers of Summer cottage sites. Get Booklet No. 3. 454 Nostrand Avenue, Brooklyn, N. Y.

Deep Water Front Plot.—100x150; R. R. station and wharf on the property; 20 minutes from Herald Square; all improvements; highly restricted; terms. Box D 292 Times Downtown.

Restricted villa site, water front rights; city improvements; shade trees; $200 cash, balance five years. President, 1,088 Broadway, Brooklyn.

Shore Front.—50 by 182; 25 minutes from Penn. Station; north shore; easy terms. 60 Liberty St. Dept. K.

Great Bargain.—White stucco house; $6,500; worth $8,500; $1,000 cash; in village. Roddy, Hempstead, L. I.

Beautiful Home For Rent in Belle Terre

Hatherleigh Hall—a reproduction of an English country house. Perfect in every detail for country living—a part of the landscape of sea, woods and intervale; 9 bedrooms, 3 baths, very large living rooms, wide porches. Magnificent marine view. Striking entrance gate and drive. Near country club, golf, tennis, yachting, riding, etc. Social life. 5 Miles of shore front—superb beaches.

¶THIS AND OTHERS, JUST FINISHED, $600 to $2,000 SEASON. SPECIAL TERMS RIGHT NOW.

Dean Alvord Company
Trinity Building, 111 Broadway,
Phone 8195 Rector.

A Remarkable Achievement

The total sales of the Windsor Land and Improvement Co. from Jan. 4, 1911, to April 26, 1911, amounted to the colossal sum of $500,491.

In a single week the huge sum of $90,000 worth of land was sold to investors, which proves that the public will at all times buy Long Island Real Estate provided the property is offered by a firmly established institution of indisputable integrity.

WINDSOR LAND and IMPROVEMENT CO.,
TIMES BLDG., New York. 44 COURT ST. Brooklyn.

GREAT HOUSE BARGAIN

$5,500 BUYS HOUSE VALUED AT $7,900. A beautiful new home, built by "day's work"; gas, electricity, running water; parquet floors; beamed ceiling; large wardrobe; many special features; a large plot on an attractive avenue; in private residence park; fine surroundings; half hour to Herald Square or Battery on the Pennsylvania tunnel line; near depot; very easy terms and small deposit; or will rent with privilege of buying and applying rent payments on purchase. Call, write, or 'phone T. I. M'NEECE, 150 Nassau St.

Phone 4070 Beekman

I must sell MY NEW HOUSE AT DOUGLASTON, L. I. IT CONTAINS SEVEN NICE LARGE ROOMS AND BATHROOM. NEVER BEEN OCCUPIED, BUT READY TO MOVE RIGHT INTO. LARGE PLOT GROUND IN VERY CHOICE SECTION. PRICE $6,750 FOR QUICK SALE. TERMS TO SUIT. L 65 TIMES.

FOR SALE AND RENT QUEENS.
Bay Side Park, 10 room house, garage, overlooking Sound; all modern improvements; shore front; large plot; liberal terms. C. H. 111 Times.

On the Water.—Choice building plot, highly restricted, 20 minutes out, North Shore; fishing, boating, bathing; money loaned to build. Box D 298 Times Downtown.

At Stony Brook, 15 acres Sound front; high bluff; bargain to quick buyer. Stephen Yates, 146 East 34th St.

SCHOOLS.

Ethical Culture School,

Central Park West and 63d St.

Founded 1879 by Felix Adler.

Only a few new places are available for the year 1911-12.

Kindergarten, Elementary, High School and Normal Departments.

Some of the noteworthy features are: Country camp, athletic sports, school festivals and music, broad course of study, ethical instruction by Dr. John Lovejoy Elliott.

A democratic ideal is maintained by a system of scholarships.

The School has certificate privileges in colleges where certificates are accepted.

For information and circulars address

Franklin C. Lewis, Superintendent.

PUBLIC SPEAKING

All the essentials pertaining to the construction and delivery of speeches of every kind thoroughly and practically taught by EDWIN GORDON LAWRENCE, Professor of Oratory, and author of "The Power of Speech," "The Lawrence Reader and Speaker," "Speech-Making," etc. 38 EAST 22D ST. Call or write for circular.

Hotels and Restaurants.

WHERE TO DINE.

Travelers' Co., 20 West 34th St. Tel. 2472 Murray.

CAVANAGH'S 258-60 West 23d St. Music. Shellfish, Steaks & Chops Special.

HERALD SQUARE HOTEL 34th St., just west of B'way. A la Carte.

OLD MARIA'S 133 West 41st St. Music. Tdh. Din., w. w., 75c. Lch., 40c.

PARISIEN 8th Av. at 56th St. Music. Din., w. w., 75c. Lch. 40c., w. w., 50c

PORT ARTHUR Chinese Restaurant. Alc., Tdh. 7 & 9 Mott St., near Worth St.

NEW JERSEY—FOR SALE OR TO LET | NEW JERSEY—FOR SALE OR TO LET

CRANFORD

On main line Central R. R. of N. J., 17 miles out; 60 trains daily; 34 MINUTES NOW, is a residential suburb of the highest class; a town where after a hard day's work in the city one may find absolute rest and quiet amid pleasant surroundings. It has a large number of churches, three public schools, macadamized roads, good sidewalks, gas, electric lights, good water and excellent sewerage system; trolleys, markets and stores, public library, building and loan association; a bank, lodges, various clubs, golf links, fire department, police department, free delivery post office, telegraph, telephone and express service. To lovers of outdoor sports Cranford offers pleasure of boating and canoeing in summer and skating in winter.

LOTS, VILLA PLOTS AND BUNGALOW SITES At Lowest Prices and on Easy Terms

We have property in all of the most desirable locations in Cranford. THREE MINUTES FROM THE STATION, with all city improvements, water, gas, sewers, etc.; on beautiful broad avenues lined with stately old elms, making finest building sites within commuting distance.

Ideal Bungalow sites on the beautiful Rahway River. Large plots with river frontage at low prices. All prices will materially advance in the near future, as no suburban town has shown such substantial advancement during the past year as Cranford. Great building activity in all sections.

HOUSES FOR SALE OR RENT.
Send for Illustrated Booklet, Free Railroad Tickets, Etc.

MANOR REALTY CO.,
CRANFORD, - - - - - - NEW JERSEY

FOR SALE AT HOLLYWOOD PARK—HOLLYWOOD LAKE, WEST END, N. J.

New tapestry brick and concrete houses—open fireplaces—just leaving the builder's hands; also two frame cottages, parklike grounds, best of neighbors, the late John A. McCall and Guggenheim mansions in the immediate section. Land and cottages situated directly south of Hollywood Lake—Hoey, Overlook, Woodgate and Highland Avenues. Finest location on Jersey Coast. Rising ground. No mosquitoes. Liberal terms. Prices of houses on application.

APPLY TO YOUR OWN BROKER OR TO
JOSEPH P. DAY, 31 Nassau St., New York.
HOLLYWOOD PARK—D. W. HEATH, Agent,
Brighton Ave. at R. R. Crossing, West End, N. J.
B. W. ROWE, 71 Broadway, New York.

WOODCLIFF ON-HUDSON

ON THE PALISADES
Opposite Riverside Drive at 79th St.
BUILDING LOTS AND NEW HOUSES
FOR SALE ON EASY TERMS

FULLY IMPROVED, with gas and electric light, good water from high service and a perfect sewerage system, sidewalks, curbs, &c.
NO ASSESSMENTS.
Greatest Benefit from All Tunnel, Railroad and NEW BRIDGE improvements. Large Frontage on 150-Acre County Park and Hudson County Boulevard.

DIRECT CARS TO McADOO TUNNELS
Or TEN MINUTES from West Shore. 42d or Franklin St. Ferry by trolley. Write for illustrated booklet, map, &c.

Woodcliff Land Imp't Co
212 Union St., Union Hill, N. J.
Sales Manager at Office on Property, AT WOODCLIFF, NEW JERSEY.

Most beautiful Lake in New Jersey

Less than 50 miles New York; the only large nearby lake left that is strictly private property. Reached via two railroads; auto road direct to property. Clear, deep spring water, richly stocked with bass and pickerel. Lake covers 80 acres; entire property nearly 300 acres; land about two-thirds; beautiful, rolling, and fertile; balance woodland. Elevation 800 feet. Lake is broad; has charming island. Large house, nearly 20 rooms, needs repairs.

This is an ideal property for sportsman's Summer home, club, or Summer hotel. And it has great and rare speculative value, as we will explain at personal interview.

Large photos, New York or Madison office.

Asking $28,000 for this prize property. Must be sold. It is the only one. A quick-acting buyer will reap the benefit.

ALLABOUGH & SON 150 Nassau St., N. Y., or Madison, N. J.

WEEQUAHIC PARK TRACT, NEWARK, N. J.

The beautifying and constant improvement of the Weequahic Park makes this part of Newark most attractive as a place of residence.

There is no section of Newark where in the immediate future development will be more rapid or real estate values increase to a greater extent.

BEAUTIFULLY LOCATED PLOTS for sale; all restricted. Title guaranteed by Fidelity Trust.

Take Pennsylvania, Central, or Lackawanna trains to Newark and Mt. Prospect cars to property.

Maps and further particulars.
FRANK J. BOCK, General Manager,
Firemen's Building, Broad and Market Sts., Newark, N. J.

GREENVILLE HEIGHTS

Distant four and one-half miles from New York City Hall,
UNSURPASSED FOR RESIDENCE
Semi-detached one-family houses seven rooms, bath and laundry, eight rooms, bath and laundry, Parquet floors, all improvements,
$25 TO $35 PER MONTH
JOHN E. McARTHUR,
Boulevard and Fulton Ave., Jersey City.

Cranford.—New house, 8 rooms and bath, just completed, up-to-date in every detail, in the best residence section of Cranford, 34 minutes out on the Central Railroad of New Jersey; immediate occupancy; all improvements, sewer, water, gas, electric lights, and fixtures; street macadamized and has sidewalks, curbs, &c.; price, $5,950, easy terms; $400 cash; balance $40 a month, includes all carrying charges. Write for photo and complete details. S. Gourley, owner, 210 East 23d St., N. Y.

Essex Fells, N. J.—Furnished house for rent from June 1; 10 large bedrooms; three bathrooms; large entrance hall; large living room, and large dining room with open fireplaces; butler's pantry, kitchen, laundry; plot 1 1-3 acres with forest trees; splendid water supply and drainage; macadamized roads in every direction; excellent train service by Erie or by Lackawanna and motor; stable and garage; use of motor if desired. Address L. V. Booraem, Essex Fells, or F. P. Collins, Caldwell, N. J.

HOME SITES.
You can find out about the most desirable places to build or buy a home by sending ten cents (regular price twenty-five) for a copy of the "Suburban New York Number" of TOWN & COUNTRY. It contains a Real Estate Information Blank, which will bring you details.
TOWN & COUNTRY HOMELAND BUREAU,
389 Fifth Avenue. Tel. 3627-28-29 Madison Sq.

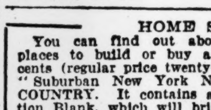

Bungalow Farm $99
10,000 square feet of land, $10 down, $5 monthly; boating, bathing, fishing; fare 14c.; 4-room bungalow, $265.
C. NICHOLS,
258 Broadway, N. Y.

COUNTRY RESIDENCE 35 minutes Broadway, 8 rooms, bath, laundry, servants' toilet. Gas, electric light, heat, stable, fruit, shade trees; $5,500. Easy terms. Boating, bathing, field club. Owner, Room 459 Fifth Avenue Building.

This Bungalow, $275.

FARM ONLY $95
20,000 square feet. Rich soil; 100 peach trees with each acre. Fare 15c. $9 down, $3 monthly. Address Mountain View, 75 Times Downtown.

ON THE RIVER—$95

BUNGALOW Farm, 3,750 sq. feet of land, high, dry; 35 minutes from Broadway; one minute from station; fare 13c.; mountain scenery, boating, bathing, fishing; title guaranteed; $10 down, $5 monthly. Address LACKAWANNA, 63 Times Downtown.

Westfield Colonial house built one year; highest, healthiest section; nine rooms, all improvements; 5 minutes from school, 45 minutes from New York; price, $5,000, $1,000 cash; concession to quick buyer. Address J. B., 263 West 125th St.

Special Spring discount to inquiries this week for a Westfield plot, 100x100, near depot, close to many houses, &c.; on a hill; $10 cash, $8 monthly; be sure to send name this week. H. C. Lockwood Co., 141 Broadway.

CRANFORD.—8-9-room houses, $3,600 up; parquet floor; steam heat; sewer; gas, electricity; large plots; fine surroundings; near station; commutation 10c.; easy terms. Sheehan, 364 Lincoln Av., Cranford, N. J.

Do not purchase a plot until you see one at Fanwood, right at the depot; all street improvements, very fine, very cheap, easiest terms; send name for map and free tickets. H. C. Lockwood Co., 141 Broadway.

A real old Colonial house at Westfield; 10 very large rooms, rebuilt into a magnificent home with every convenience and luxury; big plot on a commanding hill; $12,000; $2,000 cash; also new house at $5,250; payments like rent. H. C. Lockwood Co., 141 Broadway.

New house, sale or rent, Bloomfield, N. J.—Eight rooms, all improvements; large shade trees; good location; eight-minute walk to Lackawanna Station; four minutes to electric road; $5,400. Wm. R. Ward, 86 Beach St., Bloomfield, N. J.

$5,000 HOUSE, $500 cash; balance like rent; 8 rooms, bath, gas, electricity, decorated, all improvements; plot 50x125; half hour out; two trolley lines block from house. M. E. WILLIAMS, owner, Lawrence Av., Hasbrouck Heights, N. J.

ACREAGE, FARMS, HOMES, ESTATES, ALL PRICES, SALE OR EXCHANGE.
A. G. NELSON, Manager New Jersey Dept.
GEORGE B. CORSA, 198 Broadway, N. Y.

Farm tract 5½ acres, suitable for poultry, fruit, garden; no buildings; near station; hour out on Lackawanna; commutation 14 cents; $200 per acre. E. E. Slocum, 141 B'way.

TO LET FOR BUSINESS PURPOSES.

For Bankers, Brokers, Lawyers and Real Estate Operators

Suite and Single Outside Rooms

TIMES BUILDING

(Times Square)

FOR RENT

Most Accessible, Best Lighted and Best Ventilated Office Building in New York

APPLY TO RENTAL AGENT, TIMES BUILDING

$1.00 PER SQ. FT.

About 15,000 square feet of choice loft space on Fifth Avenue at 34th Street. Apply to

GEO. R. READ & CO.
60 Liberty St. (11970) 3 East 35th Street.

DOUBLE COMMISSIONS TO BROKERS
134 TO 140 WEST 29th St.
100x100 Bldg.
2 BIG LOFTS E. G. SOLTMANN, Tel. 7960 Mad. Sq.
ONE TO BE SUBDIVIDED. LIVE STEAM.

Small Offices

with perfect natural light; rents $200 to $400; modern fireproof office building, 95-7 Liberty St.; a stone's throw from Broadway; best for money downtown. CHAS. F. NOYES CO., 92 William St. Tel., 50—John.

42-44 West 39th St.
One choice store on street level.
One large studio with skylight; also a few desirable offices.
PEASE & ELLIMAN, Agts.,
340 Madison Ave., Near 43d St.

Townsend Building

1123 B'way Cor. 25th Str.
A few choice suites and single offices to let; all outside rooms; elevators, steam heat, electric lights; rents low.
CRUIKSHANK COMPANY, 141 Broadway.

TO LEASE

Four-story Building, corner 19th St. and Av. B; 46x107; windows both streets; electric elevator; also adjoining three-story Building, 46x95.6; also adjoining 4½ vacant lots. Apply JOHN U. BROOKMAN, owner, 88 Wall St.

To Lease in New Factory Building.—Loft 60x100, (6,000 square feet,) with steam power and elevator 6x12; steam heat. Nothing better to be had anywhere. Don't spend your life in dark places; see us for this loft. Wm. Kral & Co., cor. Franklin and Munson Sts., opposite 92d St. ferry, Astoria, New York City.

Broadway and 39th St. Bldg.

SMALL AND LARGE LIGHT OFFICES, $20 to $50.
Harris & Vaughan, Agts., 1,416 Broadway.

Buildings, Stores and Lofts

ALL LOCATIONS.
PORTER & CO., 159 West 125th Street

Just completed, very desirable stores, 20x50, ground and parlor floors, at Nos. 34-36 East 58th St.; attractive rents for immediate occupancy.

28th St., cor. 1st Av.—Two lofts, 100x100; light on four sides; steam power; large elevator; all improvements. Apply on premises.

Will sublet very desirable office, German-American Building. Inquire Suite 709, 123 William St.

Light single loft; light all around. Rent Reasonable. 520 West 40th.

TO LET FOR BUSINESS PURPOSES.

PARLOR FLOOR STORE.
Lexington Av. adjoining 34th St.; 22 feet wide; good show windows; reasonable rent. Ashforth & Co., 11 East 42d St.

JERSEY CITY.
Corner site on McAdoo Tunnel adjoining Pennsylvania Railroad, Jersey City; owner will erect and lease fireproof building with sprinklers; 35,000 to 50,000 square feet. F 251 Times Downtown.

WANTED FOR BUSINESS PURPOSES.

Desk room wanted in vicinity of Times Square by automobile engineer; liberal rent for high-class accommodations. L 120 Times.

BANKRUPTCY SALES.

DISTRICT COURT OF THE UNITED STATES for the Southern District of New York.—In the matter of HAROLD E. STANFORD, Bankrupt.

Take notice that the assets of the bankrupt above named, consisting of a bakery and confectionery establishment, fixtures, showcases, safe, desk, cash register, scale, window display racks, &c., will be sold at public auction, by Charles Shongood, United States Auctioneer, at No. 2,233 Broadway, in the Borough of Manhattan, City of New York, on the 3d day of May, 1911, a 10:30 o'clock in the forenoon of that day.

The receiver reserves the right to reject any and all bids.

WALTER H. GILPATRIC, Receiver.
MYERS & GOLDSMITH, Attorneys for Receiver, 100 Broadway, City.
Dated New York, May 2d, 1911.

IN THE DISTRICT COURT OF THE UNITED States for the Southern District of New York.—In Bankruptcy.—In the matter of F. & H. LEVY MANUFACTURING CO., Bankrupt.—Chas. Shongood, U. S. Auctioneer for the Southern District of New York in Bankruptcy, sells Tuesday, May 9, 1911, by order of the court, at 10:30 A. M., at 53 Crosby St., Borough of Manhattan, assets of the above bankrupt, consisting of a large assortment of post cards, advertising matter such as lithographs and souvenirs, machinery for the manufacturing of and packing cosmetics, furniture, safe, fixtures. Will be open for inspection any day from 9 A. M. to 5 P. M. A sample book has been prepared for the benefit of dealers which may be examined.

RUDOLPH MARKS, Receiver.
COHEN BROTHERS, Attorneys for Receiver, 64 Wall St., New York.

IN THE DISTRICT COURT OF THE UNITED States for the Southern District of New York.—In Bankruptcy.—In the matter of EDGAR KLEIN, Bankrupt.—Chas. Shongood, U. S. Auctioneer for the Southern District of New York in Bankruptcy, sells Friday, May 5, 1911, by order of the court, at 12 noon, at 40 South 4th Av., Mount Vernon, N. Y., assets of the above bankrupt, consisting of crockery, glassware, notions, games, hardware, agateware, and other goods contained in a 5, 10, and 25 cent store, fixtures, counters, large mirrors, candy scales, desk, 15 practically new cash registers, also receiver's right, title, and interest, in and to the lease of above mentioned premises. Full particulars will be given at the sale, also the equity of redemption in certain leases of premises in White Plains, N. Y.

CLIFFORD G. LUDVIGH, Receiver.
ENGEL BROTHERS, Attorneys for Receiver, 132 Nassau St., New York.

UNITED STATES DISTRICT COURT, SOUTHERN District of New York.—In the matter of LOUIS DRUCKER, Alleged Bankrupt.

Notice is hereby given that the personal property belonging to the estate of the above-named bankrupt, consisting of yard goods, silks, satins, linens, and other merchandise, including safe and fixtures, will be sold at public auction by Charles Shongood, United States Auctioneer, at No. 188 Clinton Street, Borough of Manhattan, City of New York, on the 12th day of May, 1911, at 10:30 o'clock in the forenoon of that day.

Dated New York May 2d, 1911.
WILLIAM F. CARELL, Receiver.
ABRAHAM BRILL, Attorney for Receiver, 261 Broadway, New York City.

IN THE DISTRICT COURT OF THE UNITED States for the Southern District of New York.—In Bankruptcy.—In the matter of PROGRESS FUR MFG. CO., Bankrupt.—Chas. Shongood, U. S. Auctioneer for the Southern District of New York in Bankruptcy, sells this day, Wednesday, May 3, 1911, by order of the court, at 10:30 A. M., at 61 East 11th St., Borough of Manhattan, assets of the above bankrupt, consisting of manufactured furs, scarfs, muffs, coats, skins, satins, cloth, safe, machinery, fixtures, &c.

FRANK J. WALDEYER, Receiver.
HENRY H. SILVER, Attorney for Receiver, 309 Broadway, New York.

IN THE DISTRICT COURT OF THE UNITED States for the Southern District of New York.—In Bankruptcy.—In the matter of ARTHUR W. WHITTAKER and ORSON G. HOWES, doing business as HOWES MFG. CO., Bankrupt.—Chas. Shongood, U. S. Auctioneer for the Southern District of New York in Bankruptcy, sells Monday, May 8, 1911, by order of the court, at 10:30 A. M., at Pierce Av., Westchester, Borough of the Bronx, assets of the above bankrupt, consisting of a plant for the manufacture of sash, doors and trim, machinery, lumber, office furniture, &c.

RALPH FOLKS, Receiver.
WILLIAMS, FOLSOM & STROUSE, Attorneys for Receiver, 51 John St., New York.

POSTAL CARDS, BOOKLETS, AND NOVELTIES.—By order of the United States District Court, I offer for sale, in lots to suit, the entire stock of postal cards, booklets, and novelties of M. Ettlinger & Co., in bankruptcy. All goods sold for cash only and delivered to purchasers on the premises. Sale daily at 6 East 17th Street. HAMILTON M. DAWES, Receiver in Bankruptcy of M. Ettlinger & Co.

BANKRUPTCY NOTICES.

UNITED STATES DISTRICT COURT, SOUTHERN District of New York.—In the matter of ALFRED M. JUDSON, CHARLES Y. JUDSON, and PERCY W. SHERMAN, individually and as members of the firm of Judson & Judson, Bankrupts.

To Whom It May Concern:

Please take notice that an order was made by this Court on April 11th, 1911, and duly filed in the office of the Clerk of this Court on said day, directing all persons, firms, and corporations who have or assert any claims of any nature whatsoever to any stocks, bonds, or securities which are in the possession of A. Leo Everett, Esq., as Trustee in bankruptcy herein, or who have or assert any claims of any nature whatsoever to any sums of money, the proceeds of stocks, bonds, or other securities claimed as their property which may have come into the possession of the said A. Leo Everett as Trustee in bankruptcy herein, to file a verified claim thereto in the office of Hon. Seaman Miller, one of the referees in bankruptcy of this Court, at No. 2 Rector Street, in the Borough of Manhattan, City, County, and State of New York, on or before the 9th day of May, 1911, and appointing the said Seaman Miller Special Master for the purpose of considering the said claims.

And you are further notified that the first hearing upon all claims which may be filed pursuant to the said order with the Hon. Seaman Miller as Special Master, will be held at the office of the said Special Master at No. 2 Rector Street, in the Borough of Manhattan, City, County, and State of New York, on the tenth day of May, 1911, at three o'clock in the afternoon of the said day or as soon thereafter as counsel can be heard, and at that time and place the Trustee will move to dismiss the said claims.

Dated New York, April 19, 1911.
A. LEO EVERETT, Trustee.
PHILBIN, BEEKMAN, MENKEN & GRISCOM, Attorneys for Trustee, 52-54 William Street, Borough of Manhattan, City of New York.

UNITED STATES DISTRICT COURT FOR the Southern District of New York.—In the matter of SAMUEL N. SCHECHTER and MAX SCHECHTER, doing business as M. SCHECHTER & CO., Bankrupt.

Notice is hereby given that Max Schechter, bankrupt, has filed his petition, dated April 28th, 1911, praying for a discharge from all his debts in bankruptcy, and that all creditors and other persons are ordered to attend at the hearing upon said petition before United States District Judges in the United States Court House and Post Office Building, in the City and County of New York, on Monday, June 5th, 1911, at 10:30 A. M., and then and there show cause, if any they have, why the prayer of said petitioner should not be granted, and also attend the examination of the bankrupt thereon.

STANLEY W. DEXTER, Referee in Bankruptcy.
Dated New York, May 2d, 1911.

UNITED STATES DISTRICT COURT FOR the Southern District of New York.—SAMUEL A. LERNER, Bankrupt.

Notice is hereby given that Samuel A. Lerner, bankrupt, has filed his petition, dated April 17th, 1911, praying for a discharge from all his debts in bankruptcy, and that all creditors and other persons are ordered to attend at the hearing upon said petition before United States District Judges in the United States Court House and Post Office Building, in the City and County of New York, on Monday, June 5th, 1911, at 10:30 A. M., and then and there show cause, if any they have, why the prayer of said petitioner should not be granted, and also attend the examination of the bankrupt thereon.

PETER B. OLNEY, Referee in Bankruptcy.
New York, May 1, 1911.

UNITED STATES DISTRICT COURT FOR the Southern District of New York.—In the matter of DAVID B. BARTELSTONE, Bankrupt.

Notice is hereby given that David B. Bartelstone, bankrupt, has filed his petition, dated April 27th, 1911, praying for a discharge from all his debts in bankruptcy, and that all creditors and other persons are ordered to attend at the hearing upon said petition before United States District Judges in the United States Court House and Post Office Building, in the City and County of New York, on Monday, June 5th, 1911, at 10:30 A. M., and then and there show cause, if any they have, why the prayer of said petitioner should not be granted, and also attend the examination of the bankrupt thereon.

STANLEY W. DEXTER, Referee in Bankruptcy.
Dated New York, May 1st, 1911.

SUMMER RESORTS.

1 time per line, 20c. 7 times, consecutively, $1.26. 30 times, consecutively or every other day, $5.00

NEW YORK—Westchester County.

HALF AN HOUR FROM GRAND CENTRAL by ELECTRIC TRAIN

HOTEL GRAMATAN

Lawrence Park-Bronxville-New York

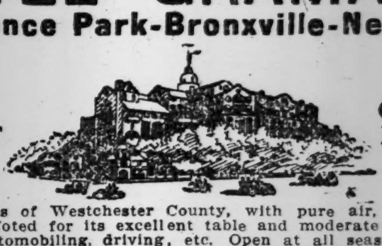

Amid the tree-tops of Westchester County, with pure air, spring water, and beautiful views. Noted for its excellent table and moderate charges. Golf, tennis, swimming, automobiling, driving, etc. Open at all seasons. Come and see or send for booklet. HOTEL GRAMATAN, Inc., Proprietors.

NEW YORK—Long Island.

THE Hotel Nasssu

LONG BEACH, L. I.

A fireproof European plan hotel of the highest standard, situated directly on the finest beach north of Florida, 25 miles from the new Pennsylvania Long Island Station. Telephone 100 Long Beach.

MERRY & BOOMER, Managers

Crystal Lake Hotel and Cottages, Freeport, L. I.; fine family hotel; reasonable rates; automobile parties accommodated. A. E. Frost, Proprietor.

NEW YORK—Fisher's Island.

MANSION HOUSE COTTAGES AND BUNGALOWS

FISHER'S ISLAND, N. Y., OFF NEW LONDON, CONN.

Always cool; seashore and country, Sound and ocean. Bathing, boating, fishing, golf course, tennis, riding, driving. Rooms en suite, with bath. Cottages for housekeeping or non-housekeeping. Write for booklet. Wm. F. Ingold, Mgr., 'Phone 2606 Madison Square, 18 West 25th St., N. Y., Hotel Arlington.

NEW YORK—Sharon Springs.

PAVILION HOTEL AND COTTAGES,

Sharon Springs, N. Y. Open June 22nd. The WHITE SULPHUR SPRINGS AND BATHING ESTABLISHMENT OPEN MAY 18TH. Folders sent Free. J. H. GARDNER & SON. W. H. CRAIG, Mgr.

NEW YORK—Adirondacks.

THE SAGAMORE LONG LAKE, N. Y.
In heart of the Adirondack Mountains.
J. H. REARDON, 389 5th Ave., N. Y.

NEW JERSEY—Point Pleasant.

UNDER NEW MANAGEMENT!

PINE BLUFF INN

POINT PLEASANT, N. J.

Splendidly located in a Pine Forest, overlooking the Manasquan River.

Good rooms, finest hair mattresses, most excellent table, new linen, etc.

"Winter Annex" Now Open
American Plan - - $3.00 per Day
Address for special rates by the week, month, or season—
W. G. BARNES, Prop'r.

SPRING SEASON AT LAKEWOOD

Among the health-giving pine forests of New Jersey. Season, October 1 to June. Healthful, open-air life.

International Polo Carnival
Golf at the Country Club
Weekly handicap events throughout the Spring months.
Horse Show and Pony Races the latter part of April.
Motoring, cross country riding, boating, tennis, and a variety of other outdoor sports.

LAUREL HOUSE—A. J. Murphy, Mgr.
LAUREL-IN-THE-PINES—F. F. Shute, Mgr.

NEW JERSEY—Monmouth Beach.

MONMOUTH BEACH INN.

Ocean Front Annex, Board Walk, Cottages, De Luxe Bathing Pools and Dressing Rooms. Auditorium for conventions, etc. Club and reunion dinners.
Opening date June 21st. Address until open:
MONMOUTH BEACH CLUB HOUSE CO.,
36 Gramercy Park East, New York.

NEW JERSEY—Atlantic City.

HOTEL DENNIS

ATLANTIC CITY, N. J.

The new fireproof addition is a model for comfort and convenience. The entire house now offers 350 guest rooms, each of which is connected with private bath or has running water. Hotel Dennis is one of the Beach Front Hotels still maintaining an unobstructed ocean view.

WALTER J. BUZBY.

HOTEL RUDOLF

Full block ocean front. One of the largest and leading hotels. Hot and cold sea baths; private and public. Magnificent sun parlor, overlooking the sea. Orchestra. Early season rates. No extra charge for use of baths. Always open. Booklet.
A. S. RUKEYSER, Mgr. JOEL HILLMAN, Pres.

HOTEL ABSECON

VIRGINIA AVE., NEAR STEEL PIER.
Fireproof. Sun parlor, private baths, running water; $10, $12, $15 up per week; $2 up per day. Special rates and booklet on application. O. D. PAINTER.

THE RAVENROYD,

Chelsea Ave. & Boardwalk. Modern, refined, homelike surroundings. Unobstructed ocean view rooms. Refurnished. Ownership management. Elevator. GEO. D. COLLINS.

THE WELLSBORO

ATLANTIC CITY'S BEST, STRICTLY MODERN, POPULAR PRICED HOTEL. CENTRALLY LOCATED NEAR BEACH AND ATTRACTIONS. FRESH VEGETABLES AND POULTRY DIRECT FROM FARM. SPC'L. SPRNG RATES $1.50 TO 3.00 DAILY $8.00 TO $12.50 WKLY. SEND FOR HANDSOME BOOKLET, FLOOR PLANS, CITY MAP AND VERY DETAILED INFORMATION.

Marlborough-Blenheim

ATLANTIC CITY, N. J.
JOSIAH WHITE & SONS COMPANY.

HOTEL WESTMONT

OCEAN END RHODE ISLAND AVE.
A high-class moderate-price family hotel with home comforts and refined surroundings, service and cuisine unexcelled. W. H. MOORE, Mgr.

NEW ENGLAND S. Car. Ave. and Beach; private baths; elevator to street level; running water in rooms; capacity 350; special Spring rates. BRYAN & WILLIAMS.

2 CENTS POSTAGE SECURES FULL INFORMATION OF ATLANTIC CITY, N.-J. ALL HOTELS, AMUSEMENTS STREETS, BEACHES, BATHING, ETC. A HANDSOMELY ILLUSTRATED 80 PAGE "OFFICIAL" GUIDE WITH ONLY CORRECT CITY MAP SENT FREE BY CITY INFORMATION BUREAU.

HYGEIA N. Y. and Pacific Avs. E. P. plan. 1 sq. to beach and Penna Sta. 100 MODERN ROOMS, 50c., 75c., $1 daily.

HOTEL CLARENDON Virginia Ave., near Beach and Steel Pier. Open all year. M. D. NEIMAN.

Ask Mr. Foster | Martinique, B'way & 33d St. Free information. Hotel

JUST OUT—SUMMER HOMES
150 Page Illustrated Book. Full information in regard to Summer Resorts in Vermont and shores Lake Champlain with hotel, farm, and village home accommodations. Prices $7 per week and up. Send 6c. stamps for mailing. Address Summer Homes, No. 16, 385 Broadway, New York.

SUMMER RESORTS.

1 time per line, 20c. 7 times, consecutively, $1.26. 30 times, consecutively or every other day, $5.00

NEW YORK—Westchester County.

NEW ENGLAND—Maine.

SUMMIT SPRING HOTEL

Poland, Maine
150 Rooms
100 Rooms with Private Bath.
Opens June 29th.

Location, Construction and Equipment unsurpassed in Maine. High-class accommodations at reasonable rates. Fine Golf Course, Tennis, Fishing, Boating and Bathing. Purest Spring Water. Unequalled scenic views. On the automobile trunk lines from Bretton Woods to Portland. Under the management of Mr. A. C. Brooks, formerly of The Hamilton Hotel, Hamilton, Bermuda.

Booklet on application.

A representative will be at the New England Summer Resorts Bureau, 1180 Broadway, New York, from May 1st to 20th.

NEW ENGLAND—Massachusetts.

The Maplewood

Pittsfield, Berkshire Co., Mass.,
WILL OPEN MAY 27TH
Send for Booklet and Auto Road Map.
ARTHUR W. PLUMB.

WASHINGTON, D. C.

THE HAMILTON

14th and K Sts., N. W.
WASHINGTON, D. C.

A select family and transient hotel; conveniently located; thoroughly comfortable and homelike. Good table. American plan. Rates $2.50 up per day. Special rates for a prolonged stay. Send for booklet. IRVING O. BALL, Prop.

PENNSYLVANIA—Delaware Water Gap

THE KITTATINNY

DELAWARE WATER GAP, PA.

Now open. Largest, most modern, finest located and leading hotel in this region. Climate mild, air dry and invigorating, beautiful walks and drives. Rooms en suite with private baths and running water, electric lights, elevators, steam heat, open fires, sun parlors. Noted for its cuisine and service. Own dairies, farm and green houses. Golf, tennis, bowling, pool, boating, and fishing on Hotel's grounds. Orchestra. Livery, Garage, Saddle Horses. American plan and a la Carte service. Booklet of views. Auto maps, etc., on application. Spring rates. G. FRANK COPE.

PENNSYLVANIA—Mount Pocono.

MT. PLEASANT HOUSE.

Finest location on Pocono Mts.; steam heat, baths. Special early season rate, $10 up. Write for handsomely illustrated booklet. W. T. & H. M. LEECH, Mt. Pocono, Pa.

SUMMONSES.

SUPREME COURT OF THE STATE OF NEW York.—EMMA KELLER, Plaintiff, against MARY A. COSTELLO, JOSEPH J. SILVER, and "MARY" SILVER, his wife, the name "Mary" being fictitious, real first name of said defendant being unknown to plaintiff; FRANK D. CREAMER and WILLIAM N. KENYON, copartners; THE LAWYERS TITLE INSURANCE AND TRUST COMPANY, a corporation, and ARTHUR E. GUNN and "JOHN" CARSON, the name "John" being fictitious, real first name of said defendant being unknown to plaintiff, Defendants.—Plaintiff designates New York County as place of trial.

To the above-named defendants and each of them:

You are hereby summoned to answer the complaint in this action and to serve a copy of your answer on the plaintiff's attorney within twenty days after the service of this summons, exclusive of the day of service; and in case of your failure to appear or answer judgment will be taken against you by default for the relief demanded in the complaint.

Dated N. Y., Feb. 11, 1911.
WILLIAM A. GOODHART, Plaintiff's Attorney.
Office and Post Office address, 93-99 Nassau Street, Borough of Manhattan, New York City.

To the defendants Mary A. Costello and "John" Carson, the name "John" being fictitious, the real first name of said defendant being unknown to plaintiff:

The foregoing summons is served upon you by publication, pursuant to an order of Hon. Samuel Greenbaum, a Justice of the Supreme Court of the State of New York, dated April 7th, 1911, and filed with the complaint in this action in the office of the Clerk of the County of New York, at the County Court House, in the Borough of Manhattan, City and State of New York.

Dated N. Y., April 10, 1911.
WILLIAM A. GOODHART, Attorney for Plaintiff.
Office and Post Office address, 93-99 Nassau Street, Borough of Manhattan, New York City.

NEW YORK SUPREME COURT, COUNTY of New York.—R. FLOYD CLARKE and HENRY G. S. NOBLE, as trustees under the last will and codicils of Sarah A. Stebbins, deceased, plaintiffs, against JOHN RANDOLPH GRYMES, Lucien Randolph Heneberger, Henry G. S. Noble, individually; Charles H. Stebbins, Ethel Stebbins, Vail Stebbins, Rowland Stebbins, Jr., Rowland Stebbins, Mabel S. Mitchell, Marie Athenais Grymes, Marie Medora Grymes, John Randolph Grymes, Jr., Edwin Grymes Heneberger, Mabel Grymes Heneberger, Eleanor S. Talboys, R. Floyd Clarke, trustee under the will of Cora S. Talboys, defendants.—Summons.—Trial desired in New York County.

To the above-named defendants:

You are hereby summoned to answer the complaint in this action, and to serve a copy of your answer on the plaintiffs' attorney within twenty days after the service of this summons, exclusive of the day of service, and in case of your failure to appear or answer, judgment will be taken against you by default for the relief demanded in the complaint.

Dated March 28th, 1911.
WIRT HOWE, Plaintiffs' Attorney.
Post Office address and office address, No. 37 Wall Street, Manhattan, New York City.

To the defendants, Lucien Randolph Heneberger, Mabel Grymes Heneberger, and Edwin Grymes Heneberger:

The foregoing summons is served upon you by publication, pursuant to an order of the Honorable Samuel Greenbaum, one of the Justices of the Supreme Court of the State of New York, dated April 12th, 1911, and filed with the complaint in this action in the office of the Clerk of the County of New York, at the County Court House, in the Borough of Manhattan, New York City, April 12th, 1911.

Dated New York, April 19, 1911.
WIRT HOWE, Plaintiffs' Attorney.
Office and Post Office address, 37 Wall Street, Borough of Manhattan, New York City.

SUPREME COURT OF THE STATE OF NEW York.—EDWIN S. RICHARDS, Plaintiff, against WILLIAM E. CHANCELLOR, Defendant.—Trial desired in the County of New York.

To the above-named defendant:

You are hereby summoned to answer the complaint in this action, and to serve a copy of your answer on the plaintiff's attorney within twenty days after the service of this summons, exclusive of the day of service; and in case of your failure to appear or answer judgment will be taken against you by default for the relief demanded in the complaint.

Dated March 13, 1911.
GEORGE W. JAQUES, Plaintiff's Attorney.
Office and Post Office address, 49 Wall Street, Borough of Manhattan, City of New York.

To the defendant, William E. Chancellor:

The foregoing summons is served upon you by publication, pursuant to an order of Hon. Samuel Greenbaum, one of the Justices of the Supreme Court of the State of New York, dated the 10th day of April, 1911, and filed with the complaint in the office of the Clerk of the County of New York, in the County Court House, in the Borough of Manhattan, of the City of New York, on April 11th, 1911.

Dated April 12th, 1911.
GEORGE W. JAQUES, Plaintiff's Attorney.
Office and Post Office address, No. 49 Wall Street, Borough of Manhattan, City of New York.

Promptly Returned

The advertisement:

LOST—Friday afternoon, long diamond and pearl earring; liberal reward. Hanford, 302 Central Park West.

The result:

The New York Times:
My diamond and pearl earring which I lost was returned to me through an advertisement in the Lost column of The New York Times. Many Thanks.
Mrs. W. D. Hanford.
302 Central Park West.

Another example of the promptitude with which finders turn to the Lost columns of The New York Times to locate owners of lost belongings.

Go to any advertising agency, or telephone The New York Times.

Bryant 1000.

Lost

30c. a line 1 time; 75c. a line 3 times a week; $1.40 a line 7 consecutive times.

LOST—Bank book No. 1,071,020 of the Bowery Savings Bank, 130 Bowery, New York. The finder is requested to return it to the bank. If not restored before the 28th day of May application will be made to the bank for a new book.

LOST—Between Atlantic City and Lakewood, between 10 A. M. and noon, Tuesday, May 2, from automobile, suitcase containing baby's clothing and some papers; suitable reward. N. H. Lyons, 288 Sterling Place, Brooklyn.

LOST.—Diamond horseshoe pin, 31 stones, set in platinum; between J. P. Hollander's, 5th Av. and 46th St., to 34th and 5th Av; liberal reward if returned to Mrs. W. C. Louchheim, 800 Central Park West, corner of 90th St.

LOST.—On Friday morning, the 28th inst., between 81st St., on Broadway to 70th St., Central Park West, or Broadway car to 100th St., a pearl necklace. Apartment 8E, 318 West 100th St.

LOST.—Double case gold watch, monogram M. L. engraved on cover; between 159th and 122d Sts., either on Broadway or Amsterdam Av. Liberal reward. Martin Lavy, 109 West 26th St.

LOST.—Monday, May 1, lady's enamel open-face watch with inlaid wreath of gold, gold hands and numerals. Communicate Room 3A, 220 Broadway, New York.

LOST—White scarf, on Riverside Drive, between 95th and 106th Sts. Finder will receive reward by returning to Mrs. J. H. Stack, 227 Riverside Drive.

LOST.—Diamond pin, scroll design, 1 large diamond, several smaller ones; liberal reward for return. L. Barrows, 160 West 59th St.

LOST.—Grip marked L. Hessler, Rafayette steamer Prince Grand, Hamburg-American line tag. Notify Lyons Express, 201 East 106th.

Small open-face gold watch, initials "F. L. W.," and chain. Liberal reward. Mrs. Shepard, 507 West 142d St.

LOST—Closed face watch; initials of name on inside case "N. B. G." Liberal reward. 614 West 113th St.

LOST—Gold locket, monogram E. M., Broadway Subway to 28th St.; reward. Munss, 625 West 135th St.

LOST.—Altman's, or the vicinity 5th Av. to 62d St., small turquoise pin, with pearls. 564 Park Av.

LOST—Small wedding ring, engraved 1868 inside; $10 reward. Harry Eisenbach, 80 West 88th St.

LOST.—Gold locket, snake design, monogram "M."; reward. George Middleton, 221 West 84th.

LOST—Diamond and pearl brooch, on St. Nicholas Place and 152d St. Reward. L 111 Times.

LOST—Fraternity pin; return to Emilie Callaway, 66 West 96th St.

Lost and Found, Cats, Dogs

30c. a line 1 time; 75c. a line 3 times a week; $1.40 a line 7 consecutive times.

LOST—Broadway, between 111th and 112th Sts., small white pup poodle, female; hair clipped short head and tail; answers Fritzie. Reward. Wade, 501 West 111th St.

$15 REWARD, return spaniel, long, brown, curly hair, white chest, pug nose; name Buster. Coleman, 48 West 17th St.

UNWANTED DOGS AND CATS should be taken to the A. S. P. C. A. Shelter for Animals, 102d St. and East River, or the Ambulance House at 111 East 22d St. Owners of lost dogs and cats and responsible persons wishing to secure pets should apply at the Shelter.

Found

30c. a line 1 time; 75c. a line 3 times a week; $1.40 a line 7 consecutive times.

FOUND, May 1.—HUDSON & MANHATTAN R. R. Co. Apply 137 Christopher St. HUDSON TUBES: Gloves, shirt, badge, three umbrellas.

FOUND, May 2—NEW PENNSYLVANIA DEPOT. Apply Baggage Room, 33d St. and 7th Av. Long Island Train: Package. Pennsylvania Train: Two umbrellas. Pennsylvania Pullman: Cane, comb and brush, two nightshirts, false hair, umbrella, kimono, two pairs of slippers, pair of gloves.

FOUND, May 2—JERSEY CENTRAL R. R. Apply Station Master, Jersey City, N. J. April 29: On Trains: Box of laundry, envelope, pair of glasses, overcoat, baseball glove. April 30: Glasses.

FOUND, May 2—NEW YORK CENTRAL R. R. Apply Lost Property Bureau Grand Central Station: One package, package of blue prints, two boxes of cigarettes, one dress suit case, one umbrella, one book.

FOUND, May 2—LONG ISLAND R. R. Apply Lost Property Bureau, Long Island City: Two packages, one bag.

FOUND, May 2—LACKAWANNA R. R. Apply Information Bureau, Hoboken, N. J.; Five packages, one umbrella, coat.

FOUND, May 2—PENNSYLVANIA R. R. Apply Information Bureau, Jersey City, N. J.: Pair of shoes, three umbrellas, one lady's umbrella, overcoat, package, paper box. Manhattan Transfer: One hat, package, cuff button.

FOUND, May 2—ERIE R. R. Apply Information Bureau, Jersey City, N. J.: Three umbrellas, overcoat, package of photographs, fur boa, grip containing photograph, package of collars, package of clothing.

Situations Wanted

EMPLOYMENT BUREAUS

20c. a line 1 time; 54c. a line 3 times a week; $1.05 a line 7 consecutive times.

Commercial.

ACCOUNTANTS, BOOKKEEPERS, STENOGRAPHERS. High-Grade Office Helpers Office Service Co. (Agency) 50 Pine St. Tel. 3425 John

Domestic.

COMPETENT HELP.—All trades supplied. Riverside Employment Agency, 12 West 99th. Phone 1538 Riverside.

COOK, CHAMBERMAID and LAUNDRESS.—Swedish; two sisters; to go together; three years and a half in last place; $35 and $30; city or country. Wilson's Agency, 141 East 57th St. Telephone 2224 Plaza.

COOKS, chambermaids, houseworkers, waitresses, laundresses. Call Goode's Employment Agency, 472 Columbus Av., near 83d St.

HOUSEWORK.—Several neat colored girls, experienced, with good references, want places small families; other good Southern help furnished. Lincoln Industrial Exchange, (Agency,) 814 West 59th St. 'Phone 4786—Columbus.

HOUSEWORKERS, cooks, chambermaids; good references; city, country. Henderson's, 110 West 134th St. Telephone 486—Morningside.

INSTANT RELIEF EMPLOYMENT AGENCY, 131 West 133d St. Telephone 7288 Morningside. Male, female help; colored.

MRS. LARSON'S EMPLOYMENT AGENCY for select help, with first-class references. 53-51 East 125th St., corner Madison Av. Tel., Harlem—4283.

OLD DOMINION AGENCY, 88 West 134th.—Bond $1,000; guarantee A1 colored help. 1119 Harlem.

RELIABLE Hungarian, German, Polish help; references thoroughly investigated. Roth's, 170 East 3d St. 2508—Orchard.

SELECT COLORED HELP furnished. Middlesex Employment Agency, 81 West 132d St. Telephone 6370—Harlem.

SHEPHERD AGENCY, 107 West 133d St.; tel. 5916 Morningside.—Domestic help furnished; male, female; references.

Business Opportunities

30c. a line 1 time; 84c. a line 3 times a week; $1.75 a line 7 consecutive times.

For Sale.—Old-established manufacturing business doing gross business of one hundred and sixty thousand per year; located in small town in New York State; labor conditions the best; producing and selling forces well organized; will earn good profits on one hundred and sixty thousand dollars; no agents or commission men need inquire. Address L 93 Times.

Great Opportunity.—An investor wanted with $20,000 to $30,000 by corporation engaged in the manufacture of braids; big opportunity for large returns; guaranteed safe investment; no agents or brokers. Address A. L. Gellich, attorney at law, 299 Broadway.

Golden Opportunity.—First-class grocery store suburbs of Newark, between two railroad stations; $75,000 yearly; very cheap if sold immediately. F. W. Schmale, 95 Graham St., Jersey City, N. J.

An unusual opportunity for young man with selling ability to purchase interest in manufacturing concern by investing $2,000. Only men with good references considered. E 165 Times.

Restaurant, A1 location, seating 125; established 10 years; can be had by responsible party for almost nothing; write for particulars; long lease. L 96 Times.

Business firm wishes borrow money on accounts; those making specialty state particulars. E 166 Times.

Have $1,500 to invest with services in small jobbing or manufacturing business. L 101 Times.

Help Wanted, Female

15c. a line 1 time; 36c. a line 3 times a week; 70c. a line 7 consecutive times.

A GOOD MAKER OF FINE LADIES' NECKWEAR AND SCARFS WANTED AT CROCKER, 402 5TH AV.

AN EXCEPTIONAL OPPORTUNITY for women of social position to make a comfortable income by directing particular people to a high-class and well-established community near Manhattan which has been developed similar to the beautiful estates of England, at moderate prices. Write for interview. Reliable, L 123 Times.

COMPETENT WOMAN, EXPERIENCED IN MILLINERY, TO TAKE CHARGE OF WORKROOM; STEADY EMPLOYMENT. APPLY BY LETTER, WITH PARTICULARS, TO KOHLER, 402 5TH AV.

CUSTOM SHIRT FACTORY DESIRES ASSISTANT FOREWOMAN; STEADY POSITION. ADDRESS, STATING EXPERIENCE AND REFERENCE, SHIRTS, L 115 TIMES.

HOUSEWORK.—Two girls or mother and daughter to do the work in private house; German, Swede, Hungarian; personal reference. 200 West 88th St.

NEAT-APPEARING, educated young woman to interview ladies of the motoring world; leads furnished; compensation according to ability. Apply 9:30 to 11 A. M., Room 1,518, 79 5th Av.

STENOGRAPHER.
R. H. MACY & CO. require an experienced, competent stenographer. Apply at office of General Manager.

SUITS.
R. H. MACY & CO. require experienced, competent saleswomen for their Women's and Misses' Suit Department. Apply at office of General Manager.

WANTED—Young woman typist; must be rapid and accurate operator on Remington machine and understand tabulating; salary, $12 to begin; advancement. Address, stating age and experience. F. E. T., 463 West St., Manhattan.

WANTED—At once, competent cook, wages $40; first-class laundress, $30; assistant laundress, $20; Protestants only, holding highest references, will be considered. Apply Tuesday and Wednesday between 10 and 2 o'clock, 306 West 76th St.

WANTED.—Girl; general housework; two in family; wages $20; references required. 147 West 46th St.

Help Wanted, Male

15c. a line 1 time; 36c. a line 3 times a week; 70c. a line 7 consecutive times.

ABRAHAM & STRAUS,
Fulton Street, Brooklyn.

WATCHMAKER. — Jewelry Workroom — Require a competent and experienced watchmaker, accustomed to fine work; splendid opportunity for permanent position to applicant who can qualify. Apply by mail or in person to Superintendent.

BRIGHT BOY, 15 or 16, for office work. Apply after 10, Room 2,638, 17 Battery Place.

DESIGNER.—Experienced bonaz embroidery; designer for cloaks and suits; good reference required. Catalano Brothers, 135-137-139 West 26th St.

MACHINISTS.—WANTED FIRST-CLASS MACHINISTS AND DIE-MAKERS, WHO CAN FURNISH GOOD REFERENCES FROM THEIR LAST TWO EMPLOYERS; ONLY MEN SEEKING STEADY AND PERMANENT EMPLOYMENT NEED APPLY. E. W. BLISS CO., 17 ADAMS ST., BROOKYLN.

OPPORTUNITY—A reputable publishing concern has a splendid opening for a deaf and dumb person; will pay remunerative salary and commission; no qualifications needed save good character reference. Call 10 A. M. Saturday. Associated Trades Mercantile Agency, Room 336A Hudson Terminal Building.

PRINTING OFFICE desires to learn of several ambitious young men with knowledge of printing business to act as salesmen; plant or office experience desired; give particulars. L 17 Times.

SALESMEN.—We desire to correspond immediately with high-class salesmen capable of handling a special proposition involving a quantity of fine books and art; write for full particulars. National Receivers Company, 150 5th Av., New York.

SALESMAN.—Experienced clothing man; one who is able to take charge of a credit store in the city; steady position and good salary. Manhattan Clothing Co., 1,248 3d Av., cor. 72d.

SALESMEN.—Men over 25 to act as salesmen and collectors; must come well recommended; good paying, steady position. 277 Broadway, Room 601; ask for Mr. Routh.

SALESMEN (2) wanted, over 25, of good education and address, for out-of-town work. Shuman Co., 156 5th Av.

SALESMEN wanted, with references, to travel in the West with a popular line of cloaks and suits. L 113 Times.

TAILOR.
R. H. MACY & CO. require the services of a competent man to mark alterations and take charge of busheling room; good personal appearance and address absolutely essential; permanent position and liberal salary to a well-qualified man. Apply at office of General Manager.

WANTED FOR U. S. ARMY—Able-bodied unmarried men between the ages of 18 and 35; citizens of United States, of good character and temperate habits, who can speak, read, and write the English language. For information apply to Recruiting Officer, 25 3d Av., 749 6th Av., New York City; 363 Fulton St., Brooklyn, N. Y.; 47 Montgomery St., Jersey City, N. J., or any recruiting station.

Agents Wanted

20c. a line 1 time; 54c. a line 3 times a week; $1.05 a line 7 consecutive times.

AGENTS.—We have the best proposition that any house can offer; something new; immense sales and big profits; send for particulars. River View Press, D2, Quincy, Ill.

Help Wanted

EMPLOYMENT BUREAUS

20c. a line 1 time; 54c. a line 3 times a week; $1.05 a line 7 consecutive times.

Domestic.

MISS BRINKLEY,
EMPLOYMENT AGENCY,
4 East 42d St. Tel. 6892 Bryant.
Supplies housekeepers, governesses, competent household servants. Houses opened, cleaners installed. Circular sent on request.

OLD DOMINION AGENCY, 88 West 134th.—Bond, $1,000; guarantee A1 colored help. 1119 Harlem.

Situations Wanted, Female

15c. a line 1 time; 36c. a line 3 times a week; 70c. a line 7 consecutive times.

A LADY breaking up housekeeping would like to place a reliable girl as laundress and chambermaid. Apply at 80 East 77th St., between 12 and 2.

ASSISTANT BOOKKEEPER.—Quick, correct figurer; understands office work; best references. Clerical, F 209 Times Downtown.

BOOKKEEPER.—Good knowledge stenography, moderate salary; best references; wishes position. Stenographer, 89 Delancey St.

Situations Wanted, Female

15c. a line 1 time; 36c. a line 3 times a week; 70c. a line 7 consecutive times.

CARETAKERS.—Sister and brother wish care of private house for Summer; thoroughly experienced; no children; excellent references. Forbes, 232 West 114th St.

COOK.—Excellent plain cook; best reference; no washing. 624 3d Av., (40th and 41st Sts.) Duncan's bell.

GOVERNESS.—Experienced governess, excellent references, desires Summer position; accustomed to travel. L 72 Times.

LADIES' and children's dresses reasonable; out, home preferred. Juliett, 126 East 12th St. 408 Stuyvesant.

NEAT colored girl, housework, morning, or washing, home; reference: Henderson, 51 East 133d St.

REFINED WOMAN, lady's maid and housekeeper; 16 years' personal reference. Lindauer, 228 East 87th St.

STENOGRAPHER.—Six years' experience; refined young woman of executive ability, rapid typist, versed office routine, wishes position with first-class firm; salary, $15; references. F 235 Times Downtown.

STENOGRAPHER, four years' experience, desires position where neatness, accuracy, intelligence, are desired; best reference from last employer; $12. F 236 Times Downtown.

STENOGRAPHER and typewriter, 10 years' experience, familiar with office routine, desires permanent position; can read, speak, and copy German. V 1,464 3d Av.

STENOGRAPHER. — Experienced, spells and punctuates well, typewrites neatly and quickly; understands office work; references; salary, $8. F 237 Times Downtown.

STENOGRAPHER, 6¼ years' experience; conscientious; can give rapid and accurate transcription; best references; exceptional. F 248 Times Downtown.

STENOGRAPHER.—Six years' experience; rapid; versed all office routine; references; $15. Educated, 255 Times Downtown.

STENOGRAPHER.—Four years' experience; well educated; given opportunity will prove ability. E 317 Times Downtown.

STENOGRAPHER.—Three years' experience; accurate and thoroughly reliable; references furnished. F 233 Times Downtown.

STENOGRAPHER.—Educational; three years' experience in general lines; moderate salary. F 210 Times Downtown.

STENOGRAPHER.—Six years' experience; any kind dictation, technical, &c. F 211 Times Downtown.

STENOGRAPHER.—Experienced; excellent education; best references; salary $8. F 206 Times Downtown.

STENOGRAPHER.—18; some experience; references for exceptional perfect transcriptions; $8. E 318 Times Downtown.

STENOGRAPHER.—Three years' experience; very best references; $10. F 207 Times Downtown.

STENOGRAPHER.—First-class; handle any work, however technical; unquestionable references. F 208 Times Downtown.

YOUNG GIRL wishes place as chambermaid and waitress. Mrs. T. Mallon, 209 E. 21st.

YOUNG WOMAN as waitress private family; 5 years' city references. Palod, 718 Lexington Av.

Situations Wanted, Male

15c. a line 1 time; 36c. a line 3 times a week; 70c. a line 7 consecutive times.

A.—ACCOUNTANT, certified, seeks part-time bookkeeping; same careful, scientific attention as to systematizing or auditing. Sper, Room 706, 56 Liberty St.

ACCOUNTANT AUDITOR,
Having eight years' experience in public accounting offices and four years as accountant of electric light corporation, both in works and head office; references. K. C., 313 Times Downtown.

ACCOUNTANT, CERTIFIED.
All branches of work.
Moderate charges.
Room 501, 320 Broadway. Phone Worth 1819.

ACCOUNTANT.—Expert; books opened, closed, balanced, systematized, audited, written up; kept part time; reasonable. Accountant, 32 Union Square. 'Phone 2259—Stuyvesant.

ACCOUNTANT.—Examine accounts, simplifies systems, keeps books written up, makes up profit-loss, business statements. George Christie, 863 Eastern Parkway, Brooklyn.

A LONDON GENTLEMAN of education and ability desires a position to do newspaper or literary work; moderate salary. P 94 Times.

AMERICAN, 28, executive ability, understands accounts; English stenographer; two years Brazil; speaks, writes Portuguese, French, German. Address, Brazil Development, D 291 Times Downtown.

A1 OFFICE MAN, accountant, correspondent, bookkeeper and stenographer; unquestioned references, bond; young Southerner desires position where merit will win. L 68 Times.

BOOKKEEPER, 26, general office and credit man, wishes position; broad and varied experience; can take charge and attend to all details of office work; first-class references. E. B., 355 West 24th St.

BOOKKEEPER and office assistant; experienced, (22;) best references; desires permanent position. F 243 Times Downtown.

CARETAKER of private house, no children; excellent references. O'Connell, 220 East 65th St.

CHAUFFEUR, married, English, wishes position; 4 years in last position with foreign and domestic cars; total abstainer; good reference. Stimpson, 261 West 69th St., N. Y.

CHAUFFEUR, competent, experienced mechanic, wishes position with private family; four years' references. George Ander, 431 West 49th St.

CHAUFFEUR wishes position with private family; operate any make of car; expert on Chalmers, Care Franck, 444 3d Av.

CHAUFFEUR (29) wishes position, private or commercial; also experienced on motor boats. Write G. H., 262 8th Av.

CHAUFFEUR wishes position with private family; best references. H. Bloom, 507 West 134th St.

CITY COLLEGE graduate would like position as private tutor. Henry Sickin, 275 West 146th St.

COACHMAN.—A gentleman giving up horses wishes to place his first-class coachman. Address S., 14 East 57th St.

COLLECTOR who can collect desires position with first-class business house; 4 years' experience and A1 references. F 253 Times Downtown.

DETECTIVE takes day's pay, city, country; confidential service. Wagner, 1,243 Lexington Av., New York.

FOREIGN CORRESPONDENT OR SECRETARY.
The advertiser, 32 years of age, thoroughly familiar with American business methods, seeks a position in which not only his long office experience but his knowledge of Europe, German, French and Greek languages would be of avail; best of references. L 21 Times.

FOREMAN.—All-around man; real estate or builder; all references. Rutz, 927 Grant Av., Bronx.

GARDENER.—Married man, 40, small family, Scandinavian, 10 years' experience in this country, flowers, shrubs, and vegetables, willing to care for stock and poultry; is alert and clean cut, and can run and take care of automobiles, wants immediate position in country; has the best of references. L 107 Times.

GARDENER, single man, 40, wishes small private place; understands flowers, shrubs, lawns, all vegetables; no horses, cows, or autos. Gardener, L 125 Times.

I AM A YOUNG MAN, near 30, having had 7 years' experience as a traveling salesman, and wish to change the line that I have handled for the above stated period; have been connected with one concern for the full seven years, and am acquainted with trade all over the United States. What I desire now is to get connected with a responsible growing concern handling a strong line of merchandise, as, being a hustler and thorough business man, I am confident of being successful, no matter what line of goods I handle. To a responsible concern desiring my services I would be willing to make a trial trip at once, with the understanding that if I make good I am to have the territory as designated in our agreement. L 109 Times.

I DESIRE TO ASSOCIATE WITH a reliable firm requiring services of active young man of good education and integrity, excellent business experience; first-class correspondent; where opportunity is afforded through intelligent and enthusiastic conduct of entire business, sales, or advertising department, to make good and be paid accordingly. F 244 Times Downtown.

INTELLIGENT YOUNG MAN wants position as attendant to sick gentleman or as a companion; several years' experience as physical culturist and nurse; best references. L 110 Times.

MIDDLE-AGED MAN, EXPERIENCED BOOKKEEPER, ACCOUNTANT, AND GENERAL OFFICE MAN; BEST OF REFERENCES; MODERATE SALARY; GIVE INTERVIEW. F 250 TIMES DOWNTOWN.

Situations Wanted, Male

15c. a line 1 time; 36c. a line 3 times a week; 70c. a line 7 consecutive times.

OFFICE BOY, high school education, desires position with reliable concern; experienced; references. F 249 Times Downtown.

PAINTER, paperhanger, decorator, (two men,) with tools, wish work by landlords. 67 East 112th St., Room 21. Janitor.

PROOFREADER.—Experienced works of reference, geographical, historical, medical; thorough French, German, Latin. L 116 Times.

PUBLIC ACCOUNTANT.—Benno Phillipson, 21 White St.—Telephone 3178 Franklin.

RESPONSIBLE EXECUTIVE POSITION desired by man of education; academic, technical, and business training; courteous, diplomatic, untiring tenacity and executive ability to deal with men and do things; able to think and get at the gist of problems; a brain worker; familiar with real estate values, investments, improvements, and financial matters; cares not how large the force or responsibility; character, habits, and probity entirely reliable; no speculative or "commission basis" schemes; only strictly legitimate business propositions. K 166 Times.

SALESMAN, hustler, desires to connect with reliable concern for New York City, New York State, and Pennsylvania; salary basis only. F 254 Times Downtown.

SECRETARY.—Young man, 28, whose experience, ability and character make him valuable to a busy man, offers his services as secretary and confidential stenographer. F 247 Times Downtown.

YACHTSMAN, experienced on different makes of motors and boats, wishes position, run motor boat. Write E. G., 262 8th Av.

YOUNG MAN, 24; ability; college graduate; excellent experience; desires position of responsibility; in or out of town. R. F., 387 East 15th St.

YOUNG man, (23,) seeks outside position as salesman or similar lines; confident of ability; can give high-class references. L 126 Times.

YOUNG MAN, thoroughly experienced in driving and repairing, wishes position; sober and reliable. L 124 Times.

YOUNG MAN, 22, educated, experienced, desires position good business house. Kaufman, Starling Av., Bronx.

Boarders Wanted

15c. a line 1 time; 36c. a line 3 times a week; 70c. a line 7 consecutive times.

West Side.

5TH AVENUE, NO. 303, NEAR WALDORF. $20 for two people, includes elegant, large, outside room; private tiled bathroom, and 42 delicious meals. Instead of visiting twenty boarding houses to-day to find out their prices, come direct to me; without charge I will tell you where you can get special Spring and Summer rates; these houses do not advertise; a postal brings full information. Vincent K. Garland, Room 1,814, No. 303, 5th Av., Telephone Madison Square 7567.

5TH AV., 46.—Beautiful large front room, second floor; excellent board; table guests accommodated; references.

16TH ST., 7 WEST.—Large, cool rooms, elegant surroundings; excellent table.

20-22-33 WEST 16TH ST.
Large rooms, well furnished; excellent board; telephone.

47TH ST., 53 WEST.—Large room, private bath; also small room; telephone exclusive.

48TH ST., 117 WEST.—Large, single rooms; private baths; house, table strictly first-class; references.

54TH ST., 54 WEST.
Large and single rooms; references.

56TH, 320 WEST.—Desirable large and small rooms, with or without board; references exchanged.

56TH ST., 62 WEST.—Desirable rooms, with board references.

57TH ST., 319 WEST.—Rooms, single or en suite; private baths; near Subway, "L," and surface cars; table boarders.

68TH ST., 70 WEST.—Large room; gentlemen only; also parlor floor; fine location; excellent table.

68TH ST., 74 WEST.—Large rooms; superior table; high-class house; all conveniences; telephone; references.

72D ST., 122 WEST.—Desirable one, two room suites; high-class accommodations; table guests desired.

72D ST., 159 WEST.—Large sunny, also hall, room; parlor dining-room; references.

74TH ST., 123 WEST.—Phone 1836—Columbus. Large, small rooms; board; table guests accommodated; references.

74TH ST., 149 WEST.—Attractive single rooms; table guests accommodated; home cooking; reasonable; references.

74TH, 149 WEST.—Desirable single rooms; table guests accommodated; home cooking; reasonable; references.

76TH ST., 239 WEST.—Newly furnished, decorated; private bath, hot water; single and double parlor; dining; excellent table; table guests; telephone; Gentiles.

76TH ST., 105 WEST.—Rooms, with board; high-class; telephone; references; table guests accommodated.

78TH ST., WEST.—$8; large room, with board; conecting bath. Address Opportunity, 890 Amsterdam Av.

80TH ST., 154 WEST.—Nicely furnished rooms; all conveniences; superior table board; near Subway; reasonable.

80TH ST., 141-143 WEST.—Handsome parlor floor, private bath; large, medium, sunny rooms; references.

80TH ST., 150-152 WEST.—Pleasant rooms; every convenience; ideal location; Subway, L; parlor dining room.

81ST, 116 WEST.—Large, desirable room for gentlemen; strictly high-class board; references necessary.

81ST ST., 138 WEST.—In refined Jewish home, first-class room, board; table guests accommodated.

82D ST., 50 AND 52 WEST.—Attractive, newly decorated rooms, with first-class board; private baths; electric light; telephone.

82D ST., 74 WEST.—Newly furnished large room, private bath; Summer rates; parlor dining room.

83D 11 WEST.—Large, small, or connecting rooms, front parlor; excellent table.

91ST ST., 54 WEST.—Elegant room; handsomely furnished; private bath; every convenience; telephone; superior board.

94TH ST., 144 WEST.—Large, sunny rooms, attractive to those appreciating quiet, well-ordered house.

100TH ST., 257 WEST.—Large front room; home cooking; table guests; select neighborhood.

102D ST., 243 WEST.—Private family offer exceptional accommodations; handsome home; aristocratic neighborhood; excellent table.

104TH ST., 29 WEST.—Large, comfortable rooms; superior board; refined surroundings; table guests; phone.

118TH ST., 417 WEST.—Newly furnished rooms in newly furnished apartment; Southern cooking, daintily served.

141ST ST., 212 WEST.—Apartment 1, 5th floor; elegant, large, light room; excellent board; strictly private; Jewish family; homelike; telephone; references.

149TH ST., 544 WEST, (The Audubon.)—A beautiful, healthy location, near Broadway, famous Riverside Drive; first-class rooms, board; extremely low rates.

156TH ST., 540 WEST.—Pleasant rooms, with first-class table board; every home comfort; block from Subway; private house. 'Phone 4678 Audubon.

ALLIANCE HOUSE, 258-260 West 44th St.—Small family hotel, centrally located; elevator and telephone service; baths and writing rooms on each floor; excellent cuisine; moderate rates; quiet place for quiet people. Telephone 798 Bryant.

THE CAMBRIA.
55th St., 347 West.; restaurant; thoroughly good home table of American cooking, with good service.

A.—47 5TH AV.—Second-floor suites, with baths; single rooms; parlor dining room; small tables; transients and table guests accommodated.

ST. NICHOLAS AV, 1,543, (187th St.)—Fine rooms; excellent table; private house; moderate.

A.—THE EARLE,
Waverley Place, 103.—Beautifully furnished room, with private bath; excellent meals; central location.

East Side.

15TH ST., 210 EAST. Opposite Stuyvesant Park.—Double front room; table guests accommodated; telephone.

16TH ST., 132 EAST.—Large, small adjoining rooms; elegant board; every accommodation; southern exposure; references.

17TH ST., 116 EAST.—Newly furnished large and small rooms; exceptionally good board; telephone.

49TH ST., 9 EAST.—Large room with board; hall room vacant soon; references.

80TH ST., 40 EAST.—Rooms; excellent board optional; elevator; Summer engagements at reduced rates.

Boarders Wanted

15c. a line 1 time; 36c. a line 3 times a week; 70c. a line 7 consecutive times.

East Side.

MADISON, 694-696; 23 East 63d.—Second floor, large rooms, $18 to $22, two persons, with board; single rooms, $8-$10.

Brooklyn.

MONTAGUE TERRACE HEIGHTS, 5.—Overlooking water; most accessible locality Greater New York; Subway five minutes; Wall St. and Broadway, twenty; seaside; rooms, apartments, furnished, unfurnished; neighborhood, house, high-class; table choicest products New York markets. 'Phone 905 Main.

SOUTH ELLIOTT PLACE, 78, BROOKLYN.—Large and small rooms; first-class board; Summer rates; convenient to Subway and cars.

Board Wanted

15c. a line 1 time; 36c. a line 3 times a week; 70c. a line 7 consecutive times.

MOTHER AND TWO SONS desire two rooms in or near city with refined family; congenial surroundings essential; references exchanged. Send full particulars to L 100 Times.

Country Board

20c. a line 1 time; 57c. a line 3 times a week; $1.26 a line 7 consecutive times.

THE HALL, GLEN COVE, L. I.
Within commuting distance of New York; large wing; absolutely fireproof; rooms, with bath; steam heat; private bathing beach and dock; tennis courts; opens May 27; references. Address 53 Irving Place, New York. Tel., 2123 Stuy.

Party of adults or a family with children can find board with private family on a farm near Bath, Me. Large airy rooms, modern improvements, dairy and garden. Address Wilson McNear Wright, Bonnie Brae, Woolrich, Me.

BAY PARKWAY, BENSONHURST.—Six select boarders wanted; overlooking ocean; bathing. Conway, 8,779 Bay Parkway, Brooklyn.

Furnished Rooms

15c. a line 1 time; 36c. a line 3 times a week; 70c. a line 7 consecutive times.

West Side.

9TH ST., 31 WEST.—Elegantly furnished sunny rooms, single or en suite, for people seeking superior accommodations; private home.

9TH ST., 41 WEST.—Very pleasant room; modern; conveniences; telephone; also small single room; $2.50.

9TH ST., 89 WEST.—Room, first floor; private bath; smaller room; running water, telephone.

32D ST., 2 WEST.—Large and small rooms; private baths, telephones; table guests accommodated.

36TH ST., 38 WEST.—Large and small rooms, adjoining bath; breakfast optional; references required.

36TH ST., 40 WEST.—Comfortable hall room; large closet, bath, phone; private house; $5.

42D ST., 300 WEST.—Large and medium, outside; running water; two flights; reasonable. Rowland's bell.

45TH ST., 9 WEST.—Two large parlors, furnished or unfurnished; also furnished rooms to let.

48TH ST., 107 WEST.—Elegantly furnished connecting rooms; bath; single, en suite; first-class house.

52D ST., 238, west of Broadway.—Nicely furnished rooms; beautifully located; light, with bath; rent reasonable.

52D ST., 236 WEST, (near Broadway.)—Exceptionally attractive large room, private bath, refined home.

56TH ST., 345 WEST.—Large and small nicely furnished rooms; running water; baths; $4 upward.

56TH ST., 68 WEST.—Desirable rooms, single or en suite; near Park; breakfast; references. Delacy.

60TH ST., 22 WEST.—Parlor bedroom; bath; $30-$50 month; meals; Subway; hotel service.

64TH ST., 119 WEST.—Attractive, homelike rooms, with or without bath; all improvements; Summer rates.

68TH ST., 38 WEST.—Bachelor apartments; exquisitely kept; unrivaled service; absolutely private; every modern convenience; breakfast if desired; highest references only.

69TH ST., 65 WEST.—Large front room; southern exposure; cool, airy. Small room; electricity; telephone.

70TH ST., 131 WEST.—Choice furnished room; large closets; bath; references; gentlemen.

71ST ST., 243 WEST.—Large front room; conveniences; small room also; private house; 'phone; reasonable.

71ST ST., 147 WEST.—Neat room, hot and cold water; bath adjoining; Summer rates; gentlemen.

71ST ST., 116 WEST.—Desirable large front rooms with board; reference; telephone.

72D ST., 302 WEST, Near Riverside.—Extremely pleasant large room; parquet floor; running water; phone; Subway; gentlemen.

73D ST., 166 WEST.—Attractive rooms, large and medium; southern exposure; baths; Subway, elevated stations.

74TH ST., 106 WEST.—Large rooms; attractively furnished; single or en suite; also medium, reasonable.

74TH ST., 104 WEST.—Comfortably furnished large, small rooms; all conveniences; bath, telephone; references; reasonable.

76TH ST., 125 WEST.—Handsomely furnished room in first-class neighborhood; breakfast optional; telephone; references.

76TH ST., 104 WEST.—High-class light, airy rooms, nicely furnished; all modern improvements; telephone.

76TH ST., 59 WEST.—Bright rooms in high-class apartment; reasonable; telephone; all conveniences. Mathewson.

76TH ST., 174 WEST.—Large and small rooms; (board optional;) reference.

77TH ST., 102 WEST.—Second-story en suite or single; also medium room; private house; references.

77TH ST., 169 WEST.—Medium-sized front room; hot and cold water; gentlemen; references.

78TH ST., 114 WEST.—Handsomely furnished large and single rooms; bath adjoining; all conveniences; reasonable.

80TH ST., 225 WEST, (Broadway corner.)—Six handsomely furnished rooms; two baths; reasonable. Fabcock.

80TH ST., 225 WEST.—Two rooms; private bath; kitchenette; elevator; $9 week. Mooney, 9298 Schuyler.

87TH, 209 WEST.—Parlor and bedroom; private family; all conveniences; block from Subway. Brown.

93D ST., 69 WEST.—Two connecting rooms; all conveniences; elevator; telephone. Dodge.

95TH ST., 145 WEST.—Large, sunny front room; running water; private house.

101ST ST., 230, (Corner Broadway.)—Large front room; lavatory; gentlemen; elevator apartment; references. Reilly.

102D ST., 802 WEST.—Private house; large, comfortable furnished room, with bath; suitable for bachelors or married couple; select neighborhood; near Riverside Drive.

103D ST., 216 WEST.—Corner Broadway.—Attractive large corner room, suitable two, 'phone. Apart 8.

118TH ST., 414 WEST.—Large, bright, front room; small room; kitchen privilege; transients accommodated. Smith.

118TH ST., 430 WEST, (corner Amsterdam, apartment 46.)—Desirable small front room; all conveniences; call evenings.

119TH ST., 420 WEST.—Sunny rooms, kitchen; beautiful view; elevator; telephone; restaurant; Subway; Apartment 21.

119TH ST., 420 WEST.—Fine room, southern exposure; large closets; elevator, bath, telephone; Subway. Apt. 39.

119TH ST., 420 WEST.—Fine rooms, southern exposure; Morningside; elevator, bath, telephone; Subway. Apartment 39.

121ST ST, 170 WEST.—Cool corner; newly furnished; all conveniences; telephone; Summer rates, $3 to $5.

122D ST., 540 WEST, (Corner Broadway.)—Very attractive outside rooms; elevator, telephone; references. Apartment 61.

122D ST., 514 WEST, (near Broadway.)—Large, high-class room, single, double, electricity. Kenyon.

123D ST., 848 WEST.—Unusual opportunity for single person or married couple seeking quarters in elegantly furnished private house; Summer rates. Phone 654 Morningside.

135TH ST., 506 WEST.—Newly furnished airy room and bath; telephone; Subway and elevated; private family; gentlemen preferred. Apartment 81.

Furnished Rooms

15c. a line 1 time; 36c. a line 3 times a week; 70c. a line 7 consecutive times.

West Side.

135TH ST., 601 WEST, (corner Broadway.)—Sunny room near Subway station and Riverside; elevator. Bolduan.

136TH ST., 144 WEST.—Elegant large bed and dressing room; bath 'phone; near Subway; gentlemen; reference; private family.

137TH ST., 611 WEST.—Rooms, facing river; hotel conveniences, home comforts ideally combined. Pierson.

138TH ST., 628 WEST.—Handsomely furnished room, running water; private house; bath, shower; subway; reasonable.

157TH ST., (Washington Heights.)—Subway; dining room; telephone 203 Audubon.

173D ST., 558 WEST.—Neat room; running water; bath; private house; gentlemen.

ARGYLE, 123D, 524 WEST.—Beautiful furnished roms; Broadway Subway and Hudson; 'phone 987 Morn.

BROADWAY, 1,738.—Single room, next bath, in exclusive apartment house; newly decorated; electric light; $4 weekly; gentlemen only; board optional. Franklin.

BROADWAY, 1,738.—Room, with private bath, in exclusive apartment house; newly decorated; electric light; to gentlemen only; board optional. Franklin.

BROADWAY, 2,686, (103d St.)—Desirable rooms, single or en suite, in private family at Summer rates. Whitney.

MANHATTAN AV., 78, (near 104th St.)—private family offers a very attractive suite with splendid bath at the low price of only $9; all conveniences; references; this is an unusual opportunity to get a high-class apartment on a select avenue near Central Park and all transit lines. Telephone 2995 Riverside. Lilly.

ST. NICHOLAS AV., 843, (corner 127th.)—Elegantly furnished, high-class elevator apartment; attractive furniture, linen, silver, &c.; 4, 5 rooms, low Summer rent, $9 weekly upward; beautifully furnished room, use bath, kitchen, $4-$6 weekly.

TWO LARGE, light, airy rooms in private house, to refined business woman or couple; references exchanged; University Heights section, West Bronx. G, Box 25 Times.

WASHINGTON HEIGHTS.—Large sunny room, private apartment; $3.50 weekly; telephone 2870 Audubon. Van Auken.

East Side.

17TH ST., 180 EAST.—Well furnished large and small rooms for gentlemen.

21ST ST., 139 EAST, Gramercy Park.—Furnished rooms, without board; running water; terms reasonable.

29TH ST., 112 EAST.—Large, newly furnished suites, parlor and bedroom, newly renovated private house, suitable for two persons; heat, telephone, hot, cold running water; references.

29TH ST., 43 EAST.—Charming large room, first floor; private or professional; references.

33D ST., 15 EAST.—Large and small rooms, en suite or single, for gentlemen or married couple; well-kept house, in excellent neighborhood; telephone; every convenience.

61ST ST., 238 EAST.—Large third-story back, near bath; references; gentlemen only; private house.

1.—76TH ST., 82 EAST.—Attractive rooms; ideal Summer location; board optional; Summer rates.

IRVING PLACE, 71.
Large and small rooms, private bath; $3.50 up.

LEXINGTON AV., 586, (52d St.)—Homelike rooms; also back parlor; baths; breakfast; telephone; references; select.

LEXINGTON AV., 2,085, (126th St.)—Room adjoining bath; elevator; gentlemen only; references. Apt. 21.

MADISON AV, 71.—Desirable large and small rooms; telephone; references.

Brooklyn.

A NEW ENGLAND WOMAN has fine, newly renovated rooms, overlooking water, for men; with and without private baths; convenient Wall St., Subway, and bridge; popular prices. 3 Montague Terrace, Heights.

MONROE PLACE, 1, (Corner Clark.)—Exceptionally fine rooms; spotless; convenient to Subway and bridge.

Bronx.

201ST ST., 322 EAST.—Bachelor apartment; large single room; every convenience; suburban; reasonable. Telephone 2370—Tremont.

Furnished Rooms Wanted

15c. a line 1 time; 36c. a line 3 times a week; 70c. a line 7 consecutive times.

GENTLEMAN desires room, with private family, below 100th St., with or without breakfast. F 246 Times Downtown.

Apartments to Let, Furnished

20c. a line 1 time; 54c. a line 3 times a week; $1.05 a line 7 consecutive times.

TO SUBLET, well furnished, 7-room apartment, all large and light, regularly rented $100 per month; will accept $60 from exceptional applicants. Can be seen by appointment. Apartment 18, 256 West 57th St.

Newly furnished, 10-room apartment to sublet for Summer; cool, delightful location, near Park; linen, silver, servant; what will you pay? 'Phone, 5030—Gramercy. Franklin.

West End Av., 752.—Seven attractively furnished rooms overlooking Hudson; 96th St. Subway; sacrifice rental to responsible party; mornings or evenings. Miller.

A very pleasant attractive richly furnished six-room apartment; large closets; near Drive, Subway station; very reasonable. Keith, 622 West 137th St.

The Sevillia, 117 W. 58th St., will sublet furnished apartment, 2 large rooms and bath, until Oct. 1. Can be seen any time. H. L. Dillon.

RIVERSIDE DRIVE, 116TH ST.—Beautifully furnished four rooms and bath, till Oct. 1 or longer; reasonable. Telephone 6694 Morning. Apart. 114.

35 Claremont Av., Rugby Hall.—8-room apartment, well furnished; piano, sewing machine, &c.; new apartment house; rent reasonable. Mrs. Tallant.

Beautifully furnished five-room apartment; eight windows; facing Columbia grounds; southern. 440 Riverside Drive. Apartment 36.

Seven rooms and foyer, overlooking Hudson River; will make big concession till Oct. 1st. The Antlers, 603 West 111th St., eighth floor.

To Sublet till Oct. 1.—Apartment in The Ansonia, Broadway and 73d St.; 3 rooms and bath; charmingly furnished. Arthur Present.

SEVEN OUTSIDE rooms; river view; $70 monthly for Summer; also ten rooms, $95. Apartment 21, 660 Riverside Drive.

Cathedral Heights.—Beautifully furnished five-room apartment, $55; elevator; convenient neighborhood. 509 West 112th.

A beautifully furnished, three-room apartment to a careful, considerate tenant. 1,046 Madison Av., corner 80th St.

Attractively furnished eight light rooms; bath, elevator; family going abroad. 126 East 34th St. Swift.

Nicely furnished apartment; 8 rooms, 2 baths; 320 West 84th St. See Superintendent on premises.

143D ST., 615 WEST, (Apartment 3.)—Attractive five-room apartment, furnished or unfurnished.

Attractively furnished apartment, eight light rooms, bath, elevator. 126 East 34th. Swift.

60th St., 22 West.—Parlor bedroom; bath; $30-$50 month; meals; Subway; hotel service.

79th St., 315 West., The Hudsonia.—Furnished six room, sixth-floor apartment, $100.

Apartments to Let, Unfurnished

20c. a line 1 time; 54c. a line 3 times a week; $1.05 a line 7 consecutive times.

West Side.

At Summer rates, a few desirable suites of three and four rooms, with bath, furnished and unfurnished, in high-class apartment hotel. Schuyler Arms, 307 West 98th St.

159th St., 478 West, Cor. St. Nicholas Av.—7 and 8 rooms; all outside, large, light rooms, with modern improvements; $38.

21st St., 328 West.—Six light rooms, bath, hot water supply; halls heated; reasonable rent.

46th St., 45 West.—Handsome unfurnished apartment; gentlemen; reference.

East Side.

Just completed, attractive bachelor suites, two rooms and bath, $45-$65, service included, at Nos. 34-36 East 58th St.; special rates for Summer months.

Brooklyn.

Upper apartment in new 2-family house; 6 large rooms; decorated; all improvements; rent moderate to desirable party; rent free to June 1. 1,039 74th St., Brooklyn.

Used Autos For Sale

25c. a line 1 time; 60c. a line 3 times a week, including Sunday; $1.05 a line 7 consecutive times.

RELIABLE USED CARS.
BUICK 18 H. P. RUNABOUT, M. 10........$450
BUICK 18 H. P. SURREY, M. 10........550
BUICK 30 H. P. TOURING, M. 17........750
BUICK 30 H. P. TOURING, M. 17........850
CADILLAC RUNABOUT 150
POPE-HARTFORD TOURING 500
WE EXCHANGE NEW BUICK MODELS FOR ALL OTHER MAKES OF CARS.
WE ADVERTISE AS RELIABLE DEALERS IN USED CARS, AND AS SUCH WE SOLICIT YOUR PATRONAGE.
GLIDDEN MOTOR & SUPPLY CO.,
239 WEST 58TH ST., AT BROADWAY, NEW YORK.

STORAGE SALE.
1911—BRAND NEW—1911.
$2,500 Mora Automobiles, 4-passenger, $1,800; 5-passenger, $1,500; 7-passenger, $1,550. Also $1,250 Regal, 3-passenger, $750. Tooker Storage and Forwarding Co., 28th St. and 11th Av.

Palmer-Singer late model 6-60 toy tonneau, overhauled, repainted, and equipped with new top. Has looks, speed, and hill climbing ability. We will sell for considerably less than one-half original cost. American Locomotive Company, 1,886 Broadway.

Speedwell, late model. Continental motor. Laundaulet and touring bodies. In first-class condition. Will be sold for one-third original cost. American Locomotive Company, 1,886 Broadway.

Stoddard-Dayton automobile, fifty horse power, used six weeks, 1911 model; party going to Europe will sacrifice. Apply Mr. Black, garage Wyckoff, Church & Partridge, 56th St. and Broadway.

Thomas 60 seven-passenger touring. Condition first-class. To move this car at once, we will take best offer submitted this week. American Locomotive Company, 1,886 Broadway.

Lozier 45 seven-passenger touring. We have overhauled and will repaint if desired. A fair offer will be accepted. American Locomotive Company, 1,886 Broadway.

Chalmers 1911 "30" Limousine. Driven 4,500 miles. Will sacrifice rather than hold until next Fall. American Locomotive Company, 1,886 Broadway.

Rainier 1911 45-50 seven-passenger touring, has never been on the road. Best offer takes it. American Locomotive Company, 1,886 Broadway.

Reo runabout, fine running order, newly varnished, good tires, $150. John Moore & Co., 2,008 Broadway.

CHALMERS "FORTY" TOURING car, rebuilt and repainted, $900. C. Dow, 1,627 Broadway, New York.

Sacrifice—Matheson touring car, perfect condition; must see to appreciate. Gans, 223 West 83d St.

1910 CHALMERS rebuilt, repainted, and guaranteed. C. Dow, 1,627 Broadway, City.

$1,650 Peerless touring car, perfect condition, 1908 model. L 27 Times.

Automobile Supplies

25c. a line 1 time; 60c. a line 3 times a week, including Sunday; $1.05 a line 7 consecutive times.

AUTO TIRES—BEST QUALITY.
THE Leading Standard Makes.
No Junk of Obscure Manufacturers.

28x3	10.00	30x3½	15.75	34x3½	17.00
30x3	10.75	32x3½	16.75	30x4	18.00

Popular Makes of Established Reputation.
Kn'c'k'b'r T. & R. Co., 794 7th Av., nr. 52d St.

ANCHOR TIRE CO., A. H. KASNER,
111 Chambers St. Tel. 1119 Worth.
AUTOMOBILE TIRES! AUTOMOBILE TIRES!
RELIABLE TIRES at most reasonable prices.
The First Tire House in N. Y.

ELECTRIC VEHICLE BATTERIES.
Best equipped battery workshop; longest experience. Bring your storage battery troubles to us. THOMPSON, 562 WEST 52D ST.

AUTO TIRES—BEST MAKES.
SPECIAL LOT JUST RECEIVED. PHONE 6611 COLUMBUS. RONALD DOWNING, 1,777 BROADWAY. STORE 10, IN ARCADE.

Automobiles to Rent

25c. a line 1 time; 60c. a line 3 times a week, including Sunday; $1.05 a line 7 consecutive times.

AUTOS FOR HIRE.
We will furnish any style foreign or American-made car, with a smart looking, competent, and respectful chauffeur; will fit him out with livery to be made to order, for any lady or gentleman, who wishes to engage an automobile for the season or year.
RITZ AUTO COMPANY,
59 West 53d St., New York City.
'Phone 3167—Plaza.

PACKARD AND RENAULT CARS.
Hour, day, or month.
F. T. SANFORD AUTOMOBILE CO.,
44, 46, 48 West 43d St.
'Phone Bryant 1881-2.

Packard, Mercedes, and Fiat touring and landaulet automobiles for rent by hour, day, week, or month. 79 East 52d St. 5898—Plaza.

PACKARD AUTO RENTING GARAGE,
124 West 50th. 'Phone 409 Columbus.
BEST SERVICE. LOWEST RATES.

Pianos and Organs

25c. a line 1 time; 68c. a line 3 times a week; $1.40 a line 7 consecutive times.

A.—Steinway Upright in splendid order, cheap. 35 West 14th St.

Knabe Upright, good as new, at low price. 35 West 14th St.

Krakauer Upright piano, in good order, $150. 35 West 14th St.

$50—Evard Upright piano. Great bargain. 35 West 14th St.

Player piano, standard make, 88-note, bench, music; sell at sacrifice. 316 West 42d St.

For Sale

30c. a line 1 time; 84c. a line 3 times a week; $1.75 a line 7 consecutive times.

Slightly used office furniture from Carnegie Trust Company, desks, chairs, tables, adding machines, typewriters, filing cabinets, time clocks, mimeographs, multigraphs, neostyles, bookcases. NATHAN'S, White St. and West Broadway.

Desks, partitions, telephone booths, tables, chairs, wardrobes, mirrors, wall fixtures, business furniture all kinds. Finn Bros., 59-69 Franklin. 358 Broadway.

For Sale.—A Burroughs adding machine, slightly used; will sell cheap. L 117 Times.

Six horses, two trucks, and a business. Peter Schmidt, 2,415 8th Av., city.

Purchase and Exchange

30c. a line 1 time; 84c. a line 3 times a week; $1.75 a line 7 consecutive times.

Highest price paid for cast-off gentlemen's and ladies' garments and furs. Address mail to D. Stern & A. M. Pariser, 261 Broadway, city.

Highest prices for diamonds, pearls, old gold; established 1844. Mrs. Linch's Son, 945 Broadway.

Horses and Carriages

25c. a line 1 time; 60c. a line 3 times a week; $1.05 a line 7 consecutive times.

Bargain.—Handsome, large opera bus; cost $2,900; also small brougham; perfect condition; good as new. Address, for particulars, Orlando Thayer, 42 Broadway, New York City.

Business Notices

30c. a line 1 time; 84c. a line 3 times a week; $1.75 a line 7 consecutive times.

Start a mail order business and prosper; valuable pointers free; plans furnished. Advertising Company, P. O. Box 1,615, New York.

Capital furnished merchants and manufacturers by private bankers. P. O. Box 904.

Furnished Apartments Wanted

20c. a line 1 time; 54c. a line 3 times a week; $1.05 a line 7 consecutive times.

Wanted.—Furnished apartment, May 15 to Oct. 1; 6 to 7 rooms, bath, in high-class elevator apartment, near Subway, at reasonable Summer rate; references furnished; state full particulars and terms. L 121 Times.

Wanted—Furnished suite of eight rooms; two baths; must have good light and air; three adults. L 114 Times.

EFFECTIVE BUSINESS OPPORTUNITY ADVERTISEMENTS.
Make Effective use of the Business Opportunity column of The New York Times to sell a business or to get a good substantial partner. An exceptionally interesting Business Opportunity "Effective" advertisement can be made with fifty words, price $2.00 each insertion.—Adv.

YOUNG BRIDE ENDS HER LONELY LIFE

Col. Richard French's Granddaughter Was Deserted for Rich Widow, Her Mother Says.

PLEADED FOR HER HUSBAND

And Was Told That His Elderly Admirer, Whom She Found in Her Husband's Room, Intended to Marry Him.

Mrs. Edna Holloway, the 27-year-old wife of Lawrence Holloway, until recently a bookkeeper at the Ansonia Hotel, committed suicide yesterday because, according to her relatives, her husband had become infatuated with a wealthy widow of 47. Holloway is 26.

The young wife was the granddaughter of Col. Richard French, who kept the historic French's Hotel, on the site of the Pulitzer Building, and the daughter of Mrs. Phoenix W. French of Mount Vernon, N. Y. Her husband, her mother said, left her alone six weeks ago, and since then she had been living at 287 Amsterdam Avenue, in the apartment of Benjamin Kenyon, one of the Ansonia's clerks, whose wife had been a school friend.

Mrs. Holloway had been working as a stenographer for the Aeolian Piano Company. When she returned from work Monday afternoon she told Mrs. Kenyon that she was tired and depressed over her trouble with her husband. She went to bed early.

About 4 o'clock yesterday morning the Kenyons were awakened by the actions of their dog, which was sniffing at Mrs. Holloway's locked door. They noticed the odor of gas. A policeman finally climbed around through a window and gained entrance to Mrs. Holloway's room.

Mrs. Holloway lay on the floor, with a gas stove tube in her mouth. She was fully dressed. She wore an amethyst ring which is said to be a present from her husband.

Mrs. Phoenix W. French, whose husband died only a year ago, became hysterical when she was told of her daughter's suicide. She said the widow had broken up her daughter's home.

"My daughter was visiting her sister, Mrs. Benjamin Zabin, in Fifty-third Street, Brooklyn, two years ago," she said, "and she met Lawrence Holloway of Pittsburg. She fell in love with him at first sight. Her sister didn't approve of the young man, so Edna went to stay at the home of another friend, a Mrs. Streeter, in Fifty-fourth Street, Bay Ridge, so as to be able to see the young man frequently. They were finally married with my permission a year and a half ago.

"One of my friends, Mr. Kenyon, happened to be a clerk in the Hotel Ansonia. He got my son-in-law a place there. My daughter and son-in-law were very happy at first. But later on the young man became friendly with a widow older than himself. The woman had considerable money. She gave my son-in-law a number of handsome presents last Christmas Day, and my daughter first learned of the friendship in this way.

"My daughter was heart-broken about it. Her husband deserted her entirely six weeks ago, but she loved him so much that, two weeks ago, she called on the wealthy widow and begged her not to steal Mr. Holloway's affection. The older woman, however, scoffed at her and answered that she intended to have Mr. Holloway obtain a divorce, and that she would then marry him herself. Last week my daughter and I and some detectives went to Mr. Holloway's room at 171 West Seventy-eighth Street and found the woman there. When she saw her husband and her rival together, my daughter fell on the floor in a dead faint. She had never been the same since."

Mrs. French said yesterday that divorce papers had been served on Mr. Holloway, and papers in a suit for alienation of affections on the wealthy woman.

Neither wash nor wear changes the size or style of

ARROW COLLARS 15c. each, 2 for 25c.

GIRARD 2⅜" high
MILTON 2½" high

Have the strongest buttonholes it is possible to put in a collar

Cluett, Peabody & Co., Troy, N. Y.

Kennedy 12 Cortlandt St.

A big department store right among the skyscrapers.

Time and money saved.

4-ply Collars 3 for 25c.

Every New Style—Quarter sizes. Equal the advertised brands sold at 15c.

Great special purchase of Negligee Shirts at $1.49

$2.00 and $2.50 values.

Beautiful patterns, pleated bosom, cuffs attached.

Office Coats—we sell more office coats than any other store.

50c, 98c and up to $5.00

Refrigerators

Perfect in Cleanliness, Efficiency and Economy:

The "Eddy"—Metal lined

The "Premier"—Glass lined

"Vitrified Steel" lined

LEWIS & CONGER

130 and 132 West 42d St.

Sweet Peas Prize Mixed

Our mixture is each year improved by the newest large-flowering novelties and hybrid seedlings. The daintiest shadings as well as the darker self-colors are all included.

Vaughan's Seeds 25 Barclay Street Catalogue Free

TOO POOR TO PAY ALIMONY.

Prof. R. St. James Perrin so Avers in Wife's Divorce Suit.

Prof. Raymond St. James Perrin of Chatham, author of "Philosophy or Religion" and "Religion of Philosohpy," pleaded poverty before Vice Chancellor Stevens in Newark yesterday as the reason why he should not be made to pay alimony to his wife, Ada Zell Perrin, who has brought suit for divorce on the ground of desertion.

Counsel for Mrs. Perrin presented affidavits to show that Prof. Perrin was the equitable owner of certain tracks of land in Chatham worth $18,000, the title being in the name of the Perrin Varnish Company. One affidavit said that Perrin admitted three years ago that he was worth $30,000. Counsel for Mrs. Perrin also alleged that Perrin some time ago declined the offer of a chair of philosophy at a salary of $3,000 a year.

Prof. Perrin through his counsel said his possessions didn't exceed $400 in value and that he managed to eke out an existence by raising a few ducks and chickens on a tract of land in Chatham owned by the Perrin Varnish Company. He said that in the last three years he had undergone several operations and his present condition was such that he was unable to do any hard mental or physical labor.

The Vice Chancellor reserved decision. Mr. and Mrs. Perrin were married in February, 1907. They are said to have lived together only seven weeks. Mrs. Perrin lives in Asbury Park.

PAY TO AVERT SUITS.

Importers Deposit Sums with Treasury —Duveens' $1,200,000 Accepted.

WASHINGTON, May 2.—Compromises of customs undervaluation cases involving about $500,000 were discussed to-day at a conference between Collector Loeb of New York and Secretary MacVeagh.

Practically all the fraud cases which approach settlement are now before the Secretary, and the importers involved have deposited with the Treasury the sums they offer to forestall civil suits against them. In no cases will the Government forego its right to a criminal prosecution.

The Duveen case, in which $1,200,000 has been offered to the Government to satisfy its civil claims, was discussed. The offer was provisionally accepted, but some difficulty interposed in the settlement agreement.

REJECTS BARGE OFFICE BIDS.

Treasury Finds None Came Within the $500,000 Limit Congress Set.

WASHINGTON, May 2.—All bids for the proposed Government barge office at New York have been thrown out because none was within the $500,000 limit set by Congress.

The Treasury Department will readvertise for new bids on modified plans.

NEW YORK MARSHAL IN JAIL.

Dallas Officers Arrest G. R. Midgett Carrying a Badge and Pistol.

Special to The New York Times.

DALLAS, Texas, May 2.—G. R. Midgett, who said he was a United States Marshal from New York, was arrested last night for carrying a pistol. Midgett was doing some promiscuous shooting on Ervay Street. Displaying a badge he said:

"I've got a right to shoot the town up."

Officers Love and Hood locked him up. He may have to work ninety days on the county road unless evidence of exceptionally good character can be produced from New York.

HUNT FOR BOY AUTO OWNER

Who Came Here in His New Car, Abandoned It, and Vanished.

The police have been asked to aid in a search for William Hewes, the son of Thomas P. Hewes, a farmer of Swedesborough, N. J., a suburb of Philadelphia, who has been missing since Sunday. The boy came to New York in an automobile which his father had given him two weeks before, on his seventeenth birthday. He stayed at the West Twenty-third Street Y. M. C. A. Sunday night and then, learning that the Secretary was trying to get into communication with his relatives, abandoned the automobile at a garage and has not been seen since that time.

Hewes's troubles with his son began soon after the boy came into possession of the automobile. It occupied a week of the boy's time learning to run the machine, and then he decided upon his first "joy ride," going to Philadelphia one night with two clasmates at the Woodsburg High School. They didn't return until about 5 o'clock the next morning.

After that escapade young Hewes was forbidden to make any more extended trips, but watching his chance he slipped away to this city. Dr. Wesley J. Simmons of 956 Greene Avenue, Brooklyn, an uncle of the boy, reported his disappearance to the Brooklyn police last night and asked that a general alarm be sent out.

SAY AUTO DESERTED VICTIM.

Nassau County Vainly Searched for Party That Ran Down Young Cyclist.

The police of Nassau County searched in vain yesterday for the members of an automobile party believed to have killed Dominico Maiorano, 18 years old, of Port Washington, L. I., and left his body lying in the roadway near Cock's Pond, between Port Washington and Hicksville.

The body was found on Monday night. Near it was a badly smashed bicycle. Coroner Weeks of Port Washington believes that the youth while riding on his bicycle was struck by an automobile. It is believed that he did not die instantly, but lay suffering in the road for hours, while the occupants of the machine that struck him were speeding away.

CAN'T CLOSE PICTURE SHOW.

It Has No License, but Lawyer Has an Injunction Restraining the Police.

Phillip Schneider of 284 Grand Street, was arrested last night, charged with maintaining a moving picture theatre in East Third Street without a license, it having been revoked by the Police Department. His attorney, Sol S. Myers of 60 Wall Street told Magistrate Butts in the Night Court that he had obtained an injunction from Judge Crane, prohibiting the police from closing the place. The lawyer said he intended to carry the case to the Supreme Court to test the constitutionality of the new building code. Schneider was then discharged. Myers said he intended to serve Police Commissioner Cropsey with a copy of the injunction so that the theatre could remain open to-day.

YESTERDAY'S FIRES.

	Loss.
A. M.	
12:35—2,121 8th Av.; James Warons	Trifling
7:40—40-44 Hester St.; Benjamin Waterman	$5
10:15—Gun Hill Road, near Jerome Av.; Albert W. Auerbach	$600
P. M.	
12:30—485-489 E. 133d St.; Wasle & Co.	Trifling
12:41—57½ Stanton St.; Jacob Ireburn	$25
1:10—409 E. 146th St.; Max Wittkin	$10
3:30—72 W. 95th St.; Mrs. Doran	$3,000
3:50—35 W. 99th St.; Morningside Republican Club	Trifling
4:15—52 E. 100th St.; David Seigel	Trifling
4:50—121st St., between 7th and 8th Avs.; Lawrence Deman	Trifling
5:20—158 W. 15th St.; Mrs. Marks	None
5:20—Park Av. and 106th St.; unknown	None
6:45—1,744 Washington Av.; James Zuckerman	Trifling
7:05—108th St. and 2d Av.; unknown	Trifling
8:05—333 West 55th St.; Mrs. Albert Begnin	$100
8:30—628 East 11th St.; H. Gross	$100
8:45—117th St. and Park Av.; New York Billposting Co.	Trifling
9:00—205 East 129th St.; Interborough Co.	Trifling
9:35—978 3d Av.; unknown	Trifling
10:00—244 Monroe St.; I. Vinnger	Trifling
10:35—37 West 116th St.; Metz & Roswald	$4,000
11:15—330 6th Av.; Madam Sommers	$1,000
11:35—19 Greenwich St.; Elizabeth Zellen	Trifling

DETECTIVE SHAKE-UP AROUSES CORRIGAN

Men Shifted Said to Have Been Suspected of Giving Him Crime Information.

FLYNN WOULDN'T MOVE THEM

Refused Twice to Make Transfers, It's Said, and Then Told His Usefulness Had Ended—Dougherty Takes Hold.

George S. Dougherty, the new Second Deputy Police Commissioner, was sworn in by Mayor Gaynor yesterday and at once took hold of the Detective Bureau. Another shake-up following the transfer of several detectives on Monday night, is impending. A number are to be shifted and others reduced.

It was said yesterday that the transfer from the Central Office to desk and patrol duty of Detectives William S. Peabody, William H. Kinsler, William F. Duggan, Valerian J. O'Farrell, and James J. Cain was due to the fact that these men are accused of having given inside information to Magistrate Joseph Corrigan, whose attack upon Mayor Gaynor and the Police Department resulted in the present crime investigation by the Grand Jury.

Magistrate Corrigan was plainly wrought up yesterday over the transfers, and he said he intended to issue a statement later showing how unjustly the men had been treated. The Magistrate called upon District Attorney Whitman, but it could not be learned if any official action is to be taken. It is likely that the matter will be referred to the Grand Jury investigating police conditions. It could not be learned who was responsible for the transfers. One report was that the Mayor had ordered them.

It was reported that the Mayor became convinced some time ago that Peabody and O'Farrell were on altogether too friendly terms with Magistrate Corrigan, and had them followed. When it was reported that the detectives had met the Magistrate on several occasions at the Hotel Metropole, the order was given to William J. Flynn, then Second Deputy, to have Peabody and O'Farrell transferred. Flynn, it is said, refused to make the change on the ground that the detectives were two of his best men. Then, it is said, a further request was made that he transfer Duggan, Kinsler, and Cain. Mr. Flynn is said to have again objected, for the same reason, and it is reported that he was informed that his usefulness in the department had ended. His resignation followed.

Mr. Dougherty disclaimed all responsibility for the transfers. He said he had not issued the order, and he referred the newspaper men to Commissioner Cropsey. The fact that the transfers followed so closely upon the resignation of Mr. Flynn did not seem worth official explanation.

About Police Headquarters it was said that Kinsler, Duggan, and O'Farrell, who have worked together for some time, were transferred by Commissioner Cropsey. It was said that Mayor Gaynor about ten days ago ordered the transfer, this being done after an investigation the Mayor made into a case on which the detectives worked. These three detectives have made many important arrests, their work being confined solely to loft burglaries and safe robberies. In almost every instance the men they arrested were sentenced.

Several years ago the late William Pinkerton, then at the head of the Pinkerton Agency, commenting on O'Farrell called him "one of the best detectives in the United States." The reduction of O'Farrell and Cain was a severe blow to them. In the Detective Bureau they received a salary of $2,250. As they must now do active patrol work they will get only $1,400. O'Farrell is only thirty years old and was recently married. His wife is said to be very ill.

As to the transfer of Cain little could be learned. He was with Commissioner Flynn in all his raids on gambling houses. The other detectives who formed the Flynn raiding squad are said to be selected to go next. Flynn has said that he picked his raiding squad carefully and that he considered it the best body of men of its kind that could possibly be brought together.

In swearing in Deputy Commissioner Dougherty, Mayor Gaynor took a slap at his critics.

"You are taking a difficult place," he said to the new official," but I fell confident that you will make a great success of it. The Commissioner will stand by you and be assured that I will stand by you. Your predecessor, Mr. Flynn, had full swing in the place, and he did fine work. But however well you work you will meet with abuse and may be often discouraged.

"Of late you have heard a concerted cry that there are an extraordinary number of robberies and hold-ups in the streets, and the like, and no one arrested therefor. This, of course, has encouraged every robber and crook to come forth and ply his trade, and I suppose you will have some trouble with them.

"As a matter of fact, such crimes were entirely normal when the cry began. But do not be discouraged. Go to work hard and let me assure you you have a splendid body of men under you."

When Commissioner Dougherty left the City Hall he was asked if he had been sworn in by Commissioner Gaynor or Commissioner Cropsey.

"I was sworn in by Commissioner Cropsey last night," he replied, "and again today by the Mayor, so that the affidavit could be filed in the City Clerk's office."

"Is it true that the stool pigeon system is to be introduced?" he was asked.

"Not so far as I am concerned."

"Do you believe in employing stool pigeons?"

"That is something I cannot discuss. You'll have to see the Commissioner."

"Were you responsible for the Peabody and the other transfers?"

"I do not wish to appear abrupt," was the reply, "but it is going to be my policy not to talk for publication except when I have accomplished something."

Mr. Dougherty was present yesterday morning at the line of prisoners in the Detective Bureau. He was introduced to the assembled detectives by Inspector Russell, and he said he knew many of them personally.

"I see quite a number here whom I know by name," he said, "and others with whose faces I am familiar. I see no reason why we cannot get along well together."

At the regular meeting of the Board of Aldermen yesterday Alderman Willard inquired if Police Commissioner Cropsey had replied to the letter of inquiry asking for his reasons for abolishing the special policemen in Wall Street and other financial and banking houses. When told that no reply had been received, Willard said that he thought the board was entitled to some reply.

"We cannot force the Commissioner to reply unless we appoint a committee under the rules and have an investigation," said Alderman Dowling.

Chairman Bent thought that the Commissioner ought to make a reply, and at the suggestion of Alderman Willard the board ordered another letter to be sent to the Commissioner.

ATTACKS DEPUTY WALSH.

No Surprise if His Life Were Attempted, Says Anonymous Writer.

Another anonymous police letter appeared yesterday in a Brooklyn newspaper. It was directed against Deputy Commissioner John J. Walsh. This one is more belligerent in tone than any of its predecessors, one of which caused the dismissal from the force of Patrolman Sherry. The writer says he would not be surprised to hear of some policeman attempting the Deputy Commissioner's life.

The letter, on its face, seems to be the work of some member of the force who has been disciplined by the Deputy Commissioner, sitting as the trial Commissioner for Brooklyn. He complains of decisions made by the Deputy Commissioner and says that the latter is responsible for much of the discontent and indifference of the men on the force. The writer also complains of the work of the "shoo-fly" men in spying on policemen, and assails Mayor Gaynor scathingly.

TO CUT OFF QUEENIE STRINGER

C. B. Barker Now Sues to Set Aside $100,000 Trust Deed in Her Favor.

Charles Bell Barker, who inherited $500,000 from his uncle, Charles Bell, has brought suit to set aside a trust deed of $100,000 to Queenie Adelia Stringer, whom he has previously recognized as his daughter, on the ground that he was deceived by the child's mother, Adelaide Stringer, and that new evidence convinces him that he is not her father. Supreme Court Justice Morschauser granted a motion in behalf of Barker yesterday to have the suit transferred to New York County from Westchester.

The girl was born in 1901 to Miss Stringer, then Barker's housekeeper, at Spring Valley, N. Y. A special bill was introduced in the Legislature in 1905 by Assemblyman Stanley at Barker's request to legitimatize her. It was passed, but Gov. Higgins vetoed it, calling it "an insult to every faithful wife and to womanhood itself."

After Barker made the assignment which he now seeks to set aside his wife, Mrs. Eva Murgatroyd Barker, began an action to have him adjudged incompetent. She alleged he had spent money lavishly on Miss Stringer, Florence Potter, an actress, and Lizzie Holmes, an English cook. Justice Mills denied Mrs. Barker's motion.

"I am convinced that the facts presumptively establish that the alleged incompetent person has been a profligate man during at least a considerable part of his manhood life, but these facts do not seem to me to indicate even presumptively that he is or at any time has been a lunatic or from any cause an imbecile."

The Court of Appeals upheld a separation agreement between Barker and his wife, into which she had voluntarily entered, and which she later attempted to set aside.

ASHORE WITHOUT INSPECTION

Self-Styled Policeman Took Penniless Passengers Off a Liner.

Two passengers on the Hamburg-American liner President Lincoln escaped inspection in a strange way after her arrival at the Hoboken pier yesterday morning. Frank Stoddard, James Allee, and Walter Pallerine, presumably Americans, who became stranded in Germany, were sent home by the American Consul. The Immigration Inspectors after examining the second cabin passengers and discharging the arrivals in the steerage sent for the three men. A few minutes later a steward appeared leading Stoddard. He explained that the other two men had been taken away by a policeman. The Immigration Inspector said that such could not be the case, as the officials well knew that no one could be taken from an incoming vessel without the authority of the immigration officials.

The purser confirmed the statement of the steward. He said a man had come on board, shown a shield, and asked for the two men. When they arrived he explained that both were "wanted" and took them away. A watchman on the pier said later he had seen the two men taken away and he was of the opinion the man with them was not a policeman. Inquiry at the headquarters of the Hoboken police, the United States Commissioner's office and the immigration station showed that the pair had not been arrested and no one knew where they have gone.

The steamship line can be held responsible for allowing them to depart without the formality of going before the Inspectors. Stoddard knew nothing of them, he said, and as he was a citizen he was allowed to go.

TELLS OF TAXI KIDNAPPING.

Girl Says She Repulsed Captor and Escaped After a Three-Hour Ride.

Bertha Wulburn, a seventeen-year-old cash girl in a department store, who lives at 418 East Eighty-eighth Street, told the police of the East Sixty-seventh Street Station yesterday morning that a strange man had tried to kidnap her the night before in a taxicab, and that she had escaped from him after riding around the city for three hours. Mrs. Rosie Mayer of 33 East Eighth Street, an aunt of the girl, says the kidnapper may be a companion of a man whom Miss Wulburn had arrested a year ago for stealing her pocketbook, and who swore vengeance at the time.

According to the girl, she was walking in Lexington Avenue near Seventy-sixth Street on Monday night, when the man addressed her and persisted in walking beside her for several blocks. Suddenly he grabbed her and forced her into a taxicab drawn up to the curb. The cab instantly started off at full speed.

Miss Wulburn said that the man tried to hug and kiss her, but that she prevented him from doing so. She refused to talk to him, and they rode around for three hours, until at last the cab stopped in Sixth Avenue near Forty-sixth Street. The man alighted there, saying he would get her some candy, and the girl, after waiting until he had entered the store, jumped from the cab and hid in a doorway, where she saw the man come out and, failing to see her, finally drive off.

The girl said she had left her purse in the cab, and so walked downtown to the home of her aunt, to whom she told the story and on whose advice she visited the police yesterday morning. Detectives set out to search for the kidnapper, of whom the girl gave a good description.

MOTHERS ATTACK POLYGAMY.

National Congress Also Deprecates the Publication of Comic Supplements.

WASHINGTON, May 2.—The National Congress of Mothers, just before closing its fifteenth annual session here to-night, adopted resolutions urging Congressional legislation to eliminate polygamy, recommending an act giving Federal jurisdiction over the crime of polygamy, and protesting against the acceptance by the battleship Utah of the silver service bearing the representation of Brigham Young.

Other resolutions adopted urge parents to form associations for child study; indorse the Gallinger bill for acceptance of Nathan Straus pasteurized milk laboratory; urge laws prohibiting the intermarriage of feeble minded and degenerate persons; denounce the use of soothing syrups, and "medicated soft drinks"; thank President Taft for his fight against the "White Slave Traffic," and deprecate the publication of anything that is a menace to public morals, particularly the "so-called comic supplement."

The Congress meets next year in Texas, probably at Dallas.

Mrs. Love Wins Point in Divorce Suit.

WHITE PLAINS, N. Y., May 2.—Justice Morschauser to-day denied the application of Sidney C. Love, who is being sued for divorce by Marjorie B. Love, to have vacated an order of service by publication granted by Justice Mills last January. The request was made on the ground that Love was not and never had been a resident of the State of New York, and that he claimed a home in Seattle, Wash. The Loves were married in Chicago on Oct. 30, 1907, and later came to New York, where they lived at the Hotel St. Regis, and still later took a house at 11 West Thirty-seventh Street, where Mrs. Love now claims a residence.

Eli Sobel Dies of Apoplexy.

The death of Eli Sobel, 54 years old, of 668 Riverside Drive, an auctioneer, was reported at the Coroner's office early this morning by his brother, Dr. Sobel, of 77 West 118th Street. According to Dr. Sobel his brother died at Tuxedo Hall, Fifty-ninth Street and Madison Avenue, and his death was due apparently to apoplexy.

ADVERTISEMENT.

$100,000

Life Insurance Protection

Net cost 1911 on policies issued 1910:

Age	25	35	45	50
Net cost	$855	$968	$1,275	$1,650

Smaller or Larger Amounts Pro Rata.

Policies renewable every five years at attained age without medical examination. Investigate this before deciding on ANY policy.

ROBERT A. SASSEEN, 165 B'way, City

BROOKLYN AMUSEMENTS.

ORPHEUM BROOKLYN. Mat. Daily, 25c. | FRANK KEENAN & CO., TOM NAWN & CO., NANA, JEAN AYLWYN, & others.

AMERICA'S FOREMOST THEATRES AND HITS.

HIPPODROME 6th Av., 43d-44th. Daily Mats. 2. Best Seats $1. Evs. 8. Last Weeks MARCHING THROUGH GEORGIA—The INTERNATIONAL CUP—BALLET OF NIAGARA—12 BIG CIRCUS ACTS.

WINTER GARDEN Evs. at 8. Matinees Tues., Thurs. & Sat. 2. 50th St. & B'way. Telephone 411 Columbus. MATINEE TO-MORROW 50c. to $1.50. Ballet, Spectacle, Musical, Variete and Comedy Features. 30 STARS. 250 NEAR STARS. Special Sunday Night Concerts.

LYRIC 42d, W. of B'way. Evs. at 8. $1.50. Mat. To-day 2:15. 4 Weeks Only. WM. A. BRADY'S All-Star Revival of the Famous Union Square Theatre Success, THE LIGHTS O' LONDON By Geo. R. Sims. Glittering, Gleaming Success of the Dear Old Play. John Trump, Times: "REVIVAL DELIGHTS AUDIENCE." Charles Darnton, Eve. World: "CROWDS ARE SURE TO GO TO THE LYRIC TO SEE 'LIGHTS O' LONDON.'" Tribune: "TRIUMPHANTLY SUCCESSFUL."

DALY'S B'way & 30th St. Best Seats $1.50. Mr. Mantell Mat. To-day 2:15, ROMEO AND JULIET; To-night 8:15, MACBETH; Thurs. Night, KING LEAR; Fri. Night, OTHELLO, (Mr. Mantell as Iago;) Sat. Mat., THE MERCHANT OF VENICE; Sat. Night, RICHARD III.

THE PLAYHOUSE 48th, E. of B'way. Tel. 2628 Bryant. Evs. 8:30 $1.50 Mat. To-day 2:30. OVER NIGHT 5TH MONTH IN NEW YORK

CASINO Broadway & 39th. Evenings 8:15. $1.50 Matinee To-day 2:15. LOUISE GUNNING in A BALKAN PRINCESS

BROADWAY Thea., B'way & 41st St. Evs. 8:15 $1.50 Matinee To-day 2:15. LEW FIELDS IN THE HEN-PECKS

Maxine Elliott's Thea., 39th, bet. B'y & 6th Ave. $1.50 Mat. To-day 2:30. Evs. 8:30. THE DEEP PURPLE By Armstrong and Mizner. 18th New York Week—That's All!

39th Street THEA., 39th, nr. B'way. Ev. 8:15. $1.50 Matinee To-day 2:15. JOHN MASON In Augustus Thomas' best play. AS A MAN THINKS.

William Collier's Comedy Thea. 41st, E. of B'y. Evs. 8:15. Mats. Tues. & Sat. 2:20. William Collier in The Dictator

Lew Fields' Herald Sq. B'way & 35th St. Evs. 8:20. $1.50 Mat. To-day 2:20. EVERYWOMAN (Her Pilgrimage in Quest of Love.) "ANY MAN OR WOMAN WITH RED BLOOD IN THE VEINS WILL FIND GOOD IN 'EVERYWOMAN.'"—Tribune.

MAJESTIC Broadway & 59th St. Evgs. 8:15. Popular Prices. 25c-$1.50. Italian Comic Opera Co. Mat. To-day. Best Seats $1. To-day 2:15. To-night 8:15. Amore de Principe.

NEXT MONDAY. Seats on Sale To-morrow, THE SMART SET WITH S. H. Dudley AND Ada Overton Walker

NEW YORK'S LEADING THEATRES.

LYCEUM 45th St., nr. B'way. Begins 8:30 Matinees To-mor'w & Sat. 2:30. MRS. FISKE in MRS. BUMPSTEAD-LEIGH.

KNICKERBOCKER, Broadway & 38th St. Evenings 8:15. Mats. To-day & Sat. 2:15. RALPH HERZ IN DR. De LUXE The Novelty Musical Comedy Success. By the authors of "Madame Sherry."

HUDSON 44th St., nr. B'way. Eves. 8:30. Mats. To-day & Sat. 2:20. DAVID BELASCO presents BLANCHE BATES in NOBODY'S WIDOW.

FOLIES BERGERE 46th St. B'way. DINNER 6 to 8:15. | 8:15 to 11, Revue & Ballet | Ethel Levey & 200 artists | 100 GIRLS 11:15, Supper and Cabaret Performance—10 Acts. Matinee To-morrow—Luncheon 12:30 to 2:15. Then Revue & Ballet; at 4 interm. Tea de luxe.

CRITERION B'way, 44th St. Eve. at 8:15. Mats. To-day & Sat. 2:15. LAST WEEK Spectacular Dramatic Triumph. THAIS NEXT MONDAY (Seats To-mor'w.) FRANCIS WILSON in THE BACHELOR'S BABY.

New Amsterdam W. 42d St. Eves. 8:15. Mat. To-day. 50c. to $1.50. THE PINK LADY Klaw & Erlanger's Musical Comedy De Luxe.

LIBERTY W. 42d St. Overture 8:15 Mats. To-day & Sat. 2:15. LAST SIX WEEKS THIS SEASON. REOPENS IN AUGUST. Christie Macdonald in The Spring Maid.

"EXCUSE ME" AT THE GAIETY 46th St. & B'way. Eves. 8:30. Mats. To-day & Sat. 2:30. An Iridescent Foam of Laughter

At Charles Dillingham's GLOBE B'way, 46th St. Eve. 8:20. Popular Mat. To-day. A Laugh or a Song Hit Every Minute. BAYES AND NORWORTH in "LITTLE MISS FIX-IT."

GEO. M. COHAN'S THEATRE, B'way, 43 St. Ev. 8:15. Mats. Wed. & Sat. Phone 392 Bryant. GET RICH QUICK WALLINGFORD COHAN'S BIGGEST HIT

GRAND Opera House. 25c. to $1. Mat. To-day. 23d St., 8 Av. ALMA WHERE DO YOU LIVE?

CARNEGIE HALL TO-MORROW AFT. AT 3 ADELINE GENEE in "THE DRYAD." THE MORRIS DANCERS. NAHAN FRANKO and HIS ORCHESTRA. Prices 75c. to $2. Tickets at box office.

HUDSON THEATRE. NEXT TUES. AFTERN. (SEATS NOW SELLING.) MONSTER TESTIMONIAL TO PROFESSIONAL WOMAN'S LEAGUE. BROADWAY'S BIGGEST BENEFIT BILL John Mason, Chrystal Herne, Vincent Serano, John Flood, Walter Hale, Amelia Gardner, Nora Bayes & Jack Norworth, Elsie Janis, Truly Shattuck, Ray Cox, Emma Carus, Ralph Herz, Cliff Gordon, Maggie Cline, Francesca Redding, Belle Gold, Clara Thropp, Bertie Heron, Amelia Somerville, Susanne Westford, "As a Man Thinks," and "Over Night," others, and ALL STAR FEMALE MINSTRELS. 100 leading actresses in black face.

COLONIAL Daily Mat. 25c. P. Armstrong's "Romance of the Underworld." Ryan & Richfield Co., others.

ALHAMBRA Daily Mat. 25c. ELSIE JANIS and other Star Acts.

BRONX 149th St. & 3d Av. Daily Mat. 25c. Gus Edwards Song Revue, Rooney & Bent, McMahon & Chappelle.

WALLACK'S B'way & 30th St. Evs. 8:15. This & Sat. Afts. 2:15. THIS AFTERNOON, POP. PRICES. 50c. to $1.50. MABEL HITE'S A HIT With Her Prize Beauty Chorus, in The Rollicking Musical Farce, A CERTAIN PARTY

MANHATTAN Opera House, 34th St., 8th Ave. To-day Mat., 25c. and 50c. Eve. & Sat. Mat. 25c.-$1. DE WOLF HOPPER A MATINEE IDOL.

Hammerstein's Victoria. 42d St. Daily Mat. McIntyre & Heath, Sam Mann & Co., Montgomery & Moore and 15 others.

BELASCO 44th St., nr. B'way. Evs. 8:30. Mats. Thurs. & Sat. at 2:30. 271st TIME TO-NIGHT "THE CONCERT"

OLYMPIC E. 14th St. 'Phone 708 Stuyv. Home of High-Class Burlesque. Mat. TO-DAY Al. Reeves' Big Amateur Night SEATS, 25c. Beauty Show. To-morrow.

Keith & Proctor's 5TH AVE. B'way 28th St. Daily Mat., 25&50c. ROSE COGHLAN, Jack Wilson & Co., Laura Burt & Harry Stanford, Genaro & Bailey, others.

ACADEMY OF MUSIC. 10, 20 & 30c. Matinee Daily. THE WOLF

EDEN MUSEE WORLD IN WAX. President Diaz. CINEMATOGRAPH Each Hour. Orchestral Concerts Afternoon and Eve.

COLUMBIA, B'way & 47th. 50c. BURLESQUE. Pop. Mat. To-day 15, 25, 50c. Evs. & Sat. Mat. 25-$1. Smoking

MURRAY HILL. Mat. To-day. Smoking. Ev. 8:15. BURLESQUE—STAR & GARTER SHOW.

Do You Like Good Beer? Try This Just Once!

When You First Taste It, You'll Decide That

Imperial Gold Label Beer

is the Most Refreshing Drink You Ever Tried!

Bottled only by the Brewers, BEADLESTON & WOERZ New York. Order from any dealer.

Wallach Bros.

Third Ave., Cor. 122d St. (Open Evenings) | 1195 Broadway just below 29th St. | 246-248 W. 125th St. (Open Evenings)

The Home of Hart, Schaffner & Marx Clothes

Blue Serge Suits

JUST now as the warm weather is beginning we want to tell you of the fruition of a plan we made last season.

This is it:

We saw how popular Blue Serge Suits are.

And rightly too—for they are "dressy" as no other can be.

So we decided to make a $20 Blue Serge Suit our Specialty.

We have ten different models in all sizes up to 52 chest at this price—each garment made by Hart, Schaffner & Marx.

Plain Serges and pattern Serges—Full Suits or, if you prefer, just Coat and Trousers—Be you long or short, stout or slim, we can fit you, PERFECTLY.

Come in today and try one on; every Suit is worth $25,—the Wallach Special price is $20.

Other Blue Serge Suits $18 to $40.

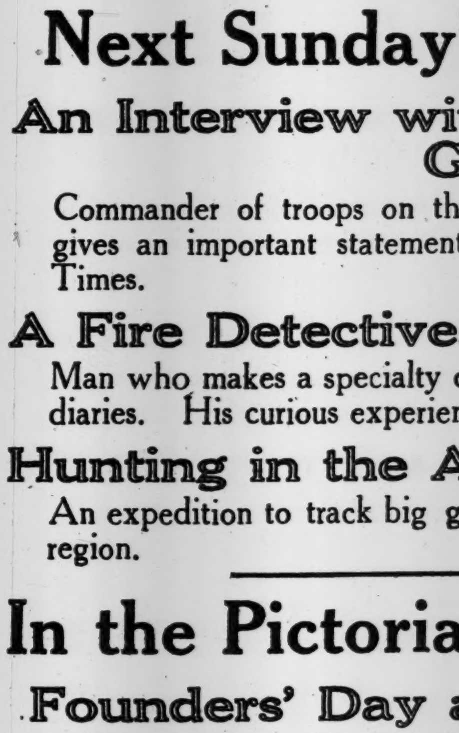

Copyright Hart Schaffner & Marx

Next Sunday's Times

An Interview with Gen. Carter.

Commander of troops on the Mexican border gives an important statement to The Sunday Times.

A Fire Detective.

Man who makes a specialty of tracking incendiaries. His curious experiences.

Hunting in the Arctic.

An expedition to track big game in the polar region.

In the Pictorial Section

Founders' Day at Vassar.

Striking photographs showing a pageant representing women of culture of five historic periods.

The Boy Scouts of America.

A series of pictures illustrating their actual experiences, the work they do, and the training they get.

Carnegie Prize-Winners.

This season's successes at the Spring exhibition in Pittsburg.

The Rebels in Mexico.

A number of graphic photographs, some showing life in the field with the insurrectos and some showing their methods of warfare.

New Fashions at Longchamps.

Costumes caught by the camera at the races near Paris.

And many other interesting pictures, notable among them being a reproduction of

"You Mustn't Pull,"

By Arthur J. Elsley.

The Sunday Times is always sold out early, and should be ordered in advance.